

请记住
我叫 **雄宇**[®]
来自中国，服务全球

Please Keep in Mind
We are **XIONGYU**
From China Service Global



www.chinaxiongyu.com
xlamp.en.alibaba.com



德国莱茵 TUV 供应商资质评定报告 SUPPLIER ASSESSMENT CERTIFICATE

我们的产品认证 PRODUCT CERTIFICATION

Supplier Assessment Certificate
Certificate No. 17466919_P+T
Wenzhou Xiongyu Technology Lighting Electronic Appliance Co., Ltd.
温州雄宇科技照明电器有限公司
http://xlamp.en.alibaba.com

Onsite assessment of the following areas was conducted by TÜV SÜD Certification and Testing (China) Co., Ltd.

✓ Company Overview	✓ Human Resources
✓ Current Export Situation	✓ Export Business Capacity
✓ Production Capacity	✓ Quality Assurance
✓ Production Process Management	✓ R & D Capacity
✓ Company Development / Expansion	✓ Production Flow
✓ Certification & Photos	✓ Company and Product Samples

Valid: 21 Apr 2018 to 20 Apr 2019
Issued by: Assessed by:
Date of Issue: 20 Apr 2018 Certificate No. 17466919_P+T
Signature: J. LAN.
Title: Senior Manager, E-Commerce, TÜV SÜD Greater China

SGS SGS-CSTC Standards Technical Service (Shanghai) Co., Ltd.
1 Cover Page
TEST REPORT

Reference No.: 17466919_P+T
Manufacturer: Wenzhou Xiongyu Technology Lighting Electronic Appliance Co., Ltd.
Product Name: LED Ceiling Light
Model: XYL-1000
Quantity: 10000
Inspection Date: 2018-04-19
Inspection Location: Wenzhou Xiongyu Technology Lighting Electronic Appliance Co., Ltd.
Inspector: J. LAN.

CE

SGS
VERIFICATION OF COMPLIANCE

No.: 17466919_P+T
Product Name: LED Ceiling Light
Model: XYL-1000
Quantity: 10000
Inspection Date: 2018-04-19
Inspection Location: Wenzhou Xiongyu Technology Lighting Electronic Appliance Co., Ltd.
Inspector: J. LAN.

CE

CCC 中国国家强制性产品认证证书
证书编号: 20180101070007
申请人名称: 温州雄宇科技照明电器有限公司
生产厂名称: 温州雄宇科技照明电器有限公司
产品名称: LED筒灯
型号: XYL-1000
数量: 10000
检验日期: 2018年4月19日
检验地点: 温州雄宇科技照明电器有限公司
检验员: J. LAN.

CQC 中国质量认证中心
主任: J. LAN.

0 172709

CCC 中国国家强制性产品认证证书
认证批准
证书编号: 20180101070007
申请人名称: 温州雄宇科技照明电器有限公司
生产厂名称: 温州雄宇科技照明电器有限公司
产品名称: LED筒灯
型号: XYL-1000
数量: 10000
检验日期: 2018年4月19日
检验地点: 温州雄宇科技照明电器有限公司
检验员: J. LAN.

CQC 中国质量认证中心
主任: J. LAN.

CCC 中国国家强制性产品认证证书
证书编号: 20180101070007
申请人名称: 温州雄宇科技照明电器有限公司
生产厂名称: 温州雄宇科技照明电器有限公司
产品名称: LED筒灯
型号: XYL-1000
数量: 10000
检验日期: 2018年4月19日
检验地点: 温州雄宇科技照明电器有限公司
检验员: J. LAN.

CQC 中国质量认证中心
主任: J. LAN.

CCC CERTIFICATE FOR CHINA COMPULSORY PRODUCT CERTIFICATION
证书编号: 20180101070007
申请人名称: 温州雄宇科技照明电器有限公司
生产厂名称: 温州雄宇科技照明电器有限公司
产品名称: LED筒灯
型号: XYL-1000
数量: 10000
检验日期: 2018年4月19日
检验地点: 温州雄宇科技照明电器有限公司
检验员: J. LAN.

CQC 中国质量认证中心
主任: J. LAN.

0 172709

关于我们

ABOUT XIONGYU

雄宇是谁？

雄宇是一家集专业研发设计、生产制造、全球销售与售后服务于一体的创新型办公照明企业。公司创建于1997年，拥有12000平方米现代化标准厂房和500平方米展示中心，公司引进德国、意大利、日本等国家先进的自动化生产机械设备，严格遵从ISO9001:2000管理体系，都按标准流程操作，高效率、高质量地组织生产的办公照明优质品牌。

雄宇是做什么的？

产品种类涉及LED线条勾勒灯、及(LED/T5)办公吊灯、办公落地灯、办公桌灯、办公壁灯、线型无暗区光带等等，能承接和投标各类办公照明配套工程。

经营理念：专注 创新 服务

专注 雄宇深知做事没有捷径可言，更不会异想天开，只有专注于每一次的用心投入和执着方能成就百年基业。

因此，雄宇更将产业结构定位为专业化/一体化

创新 雄宇以技术和产品创新，以经营策略和服务创新，为企业发展的源泉动力，最终达成永续经营。

服务 雄宇以顾客需求为最终目标，不断进行产品和服务策略的调整和创新，以永久性为顾客提供优质产品和服务。

XIONGYU, WHO ARE YOU?

Xiongyu is an innovative office lighting enterprise with professional design, manufacturing, sales with global marketing and after service. Company was established in 1997, and has 12,000 square meters workshop and 500 square meters showroom. We have a complete set of advanced automatic equipment from Germany, Italy, Japan and so on. Strictly follow the ISO9001:2000 management system and standard operating procedure to organize high efficiency & high quality production. Establishes a good & popular brand in the office lighting market.

XIONGYU, WHAT ARE WE DONE?

Products cover LED Linear Module, T5 fluorescent tube office suspended/pendant lighting, office ceiling lighting, office floor lamps, office desk lamps, office wall lamps, LED Sculpt lamps system.

OPERATION IDEA: Devotement, Innovation, Service

Devotement XIONGYU knows very well that there is no shortcut to do business, and it will never be freakish. Only by every canny devotion and persistence, can it succeed. It even positions its industrial structure as specialization/integration.

Innovation XIONGYU takes innovation and strategic operation & service as motivation that makes organization continuous growth.

Service XIONGYU extract customer's needs as its drive to survive in the market. And it also interpret this needs into its products which improve makes fit the market best.

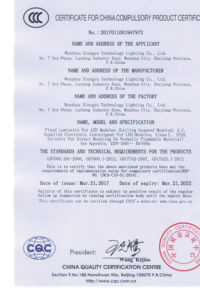
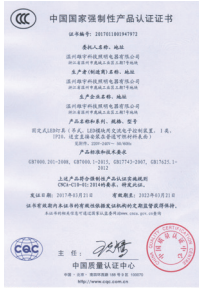

1414214

1414214

我们参加部分展会 Our Exhibition Scene

2007年

2008年

2009年

2010年

2011年

2012年

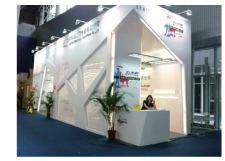
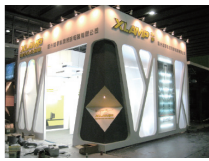

2013年

2014年

2015年

2016年

2017年

2018年



我们国内服务的部分企业

SOME OF OUR DOMESTIC CLIENTS



江苏苏美达集团公司
 深圳嘉里中心
 深圳普联技术
 深圳家具质量检测大楼
 香港郁金香环境建筑设计院
 广州市政府办公大楼
 北京东方广场
 北京银泰
 北京华贸中心
 青岛北大工学天玺幼儿园
 晋中市长途汽车客运中心
 西安旺座国际城
 上海莘庄南广场
 汕头市电力局
 北京五棵松商业街
 贵州省贵阳市政府办公楼
 长春市人民政府
 佳木斯大学

NEW
 杭州绿城·临平蓝庭
 杭州绿城·澜园
 杭州绿城·西溪诚园
 四川省电力局
 深圳卡尔丹顿工业园
 隆力奇集团
 沈阳华晨宝马
 奔驰梅赛德斯

山东呼叫中心（基地）
 苏州星虹国际大厦
 昆山职业技术学院
 苏州高博软件学院
 南京市工商行政管理局
 江苏省纪委双规大楼
 江苏省高级人民法院
 南京军区司令部
 北京奥迪研发中心
 北京爱沙尼亚大使馆
 北京国际医院
 太原市委组织部办公大楼
 太原飞机场
 北京万达 SOHO
 苍南行政审批中心
 北京华谊兄弟昆仑汇
 北京中关村小学

吉林省白山区人民政府
 香港电讯数码控股有限公司
 济南道敦纳米产业园
 金华金殿创业园
 摆渡人品牌形象策划
 湖北宜昌火车站
 湖北十堰火车站
 武汉武商量贩连锁有限公司
 襄樊长虹路量贩店



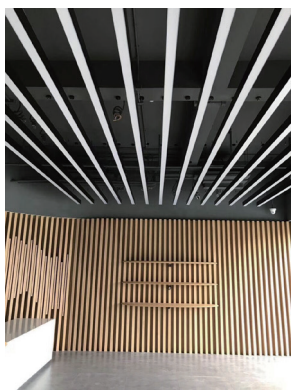
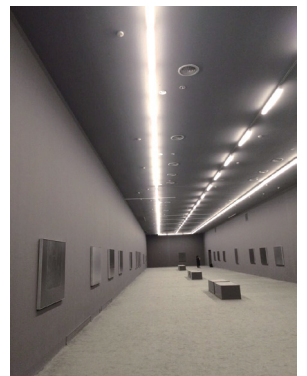
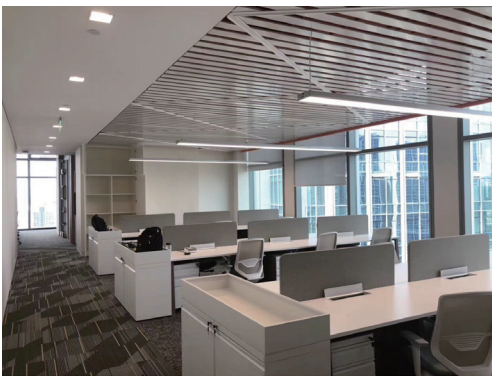
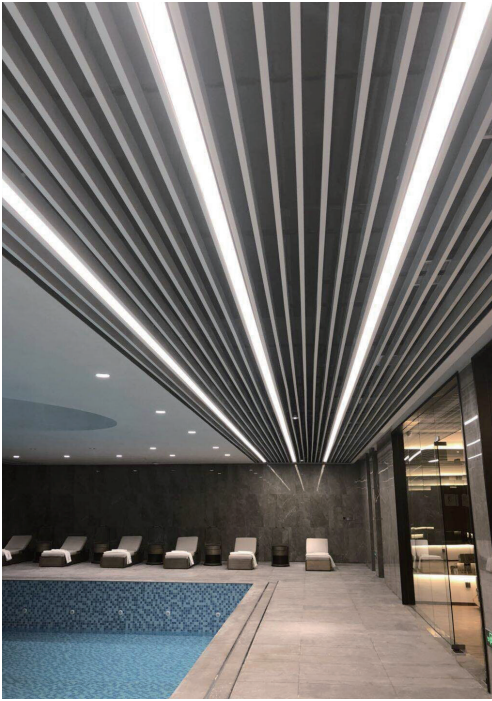

雄宇产品型号命名方式

Product name of XIONGYU

例如 Example

订货型号 Item No : 928SW.Q128/P128+S204E

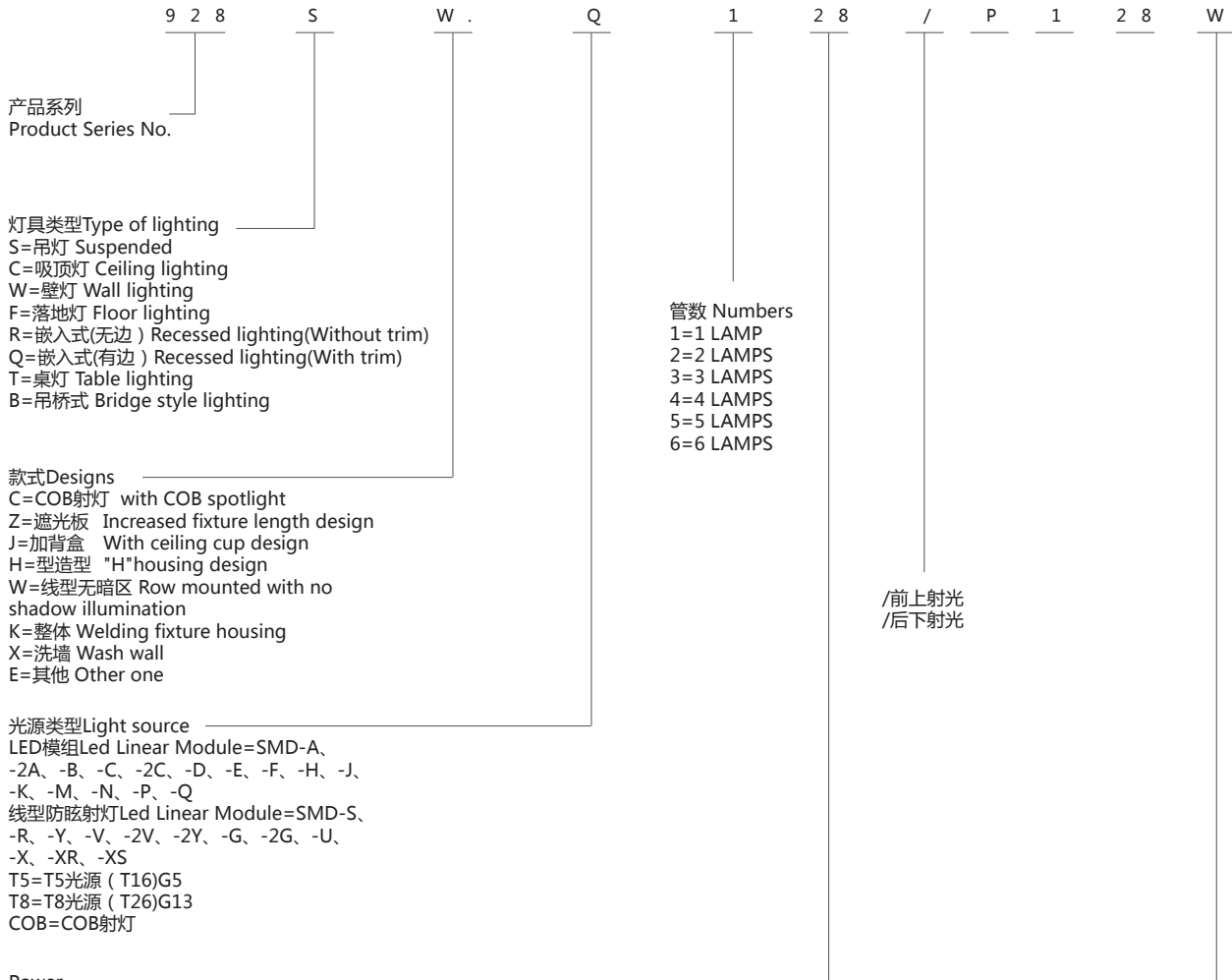

产品系列
Product Series No.

灯具类型 Type of lighting
S=吊灯 Suspended
C=吸顶灯 Ceiling lighting
W=壁灯 Wall lighting
F=落地灯 Floor lighting
R=嵌入式(无边) Recessed lighting(Without trim)
Q=嵌入式(有边) Recessed lighting(With trim)
T=桌灯 Table lighting
B=吊桥式 Bridge style lighting

款式 Designs
C=COB射灯 with COB spotlight
Z=遮光板 Increased fixture length design
J=加背盒 With ceiling cup design
H=造型 "H" housing design
W=线型无暗区 Row mounted with no shadow illumination
K=整体 Welding fixture housing
X=洗墙 Wash wall
E=其他 Other one

光源类型 Light source
LED模组 Led Linear Module=SMD-A、-2A、-B、-C、-2C、-D、-E、-F、-H、-J、-K、-M、-N、-P、-Q
线型防眩射灯 Led Linear Module=SMD-S、-R、-Y、-V、-2V、-2Y、-G、-2G、-U、-X、-XR、-XS
T5=T5光源 (T16)G5
T8=T8光源 (T26)G13
COB=COB射灯

Power
LED-Power

LED模组分类	LED模组	L:580mm(功率)	L:290mm(功率)	L:97mm(功率)
LED-Low power	SMD-F/A/P	10W	5W	1.6W
	SMD-H/C/Z	10W	5W	1.6W
LED-Medium power	SMD-A/P	14W	7W	2.3W
	SMD-C/Z	14W	7W	2.3W
LED-High Power	SMD-2A	19W	9.5W	3.1W
	SMD-2C	19W	9.5W	3.1W
	SMD-D	17.5W	9W	
	SMD-J	17.5W	9W	

T5-Wattage
L:549mm=14W
L:849=21W
L:1149=28W
L:1449=35W

管数 Numbers
1=1 LAMP
2=2 LAMPS
3=3 LAMPS
4=4 LAMPS
5=5 LAMPS
6=6 LAMPS

/前上射光
/后下射光

面罩类型 Optic Versions
W=乳白棱纹罩 Opal Prismatic diffuser
T=透明棱纹罩 Transparent prismatic diffuser
P=PMMA亚克力罩子 Opal PMMA diffuser
V=V型铝格栅(镜面或哑光)
I=型铝格栅 I Louvre
H=蜂窝防眩网 Honeycomb anti-glare diffuser
Z=遮光板 Increased fixture length design
E=其他类型 Other one

2019 NEW PRODUCT

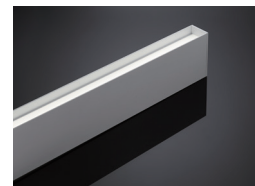
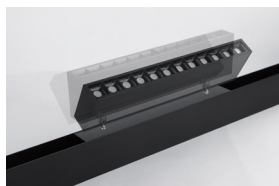

2

203-2 Series.....	001
203-2S Series.....	004
203S Series.....	006
203Q Series.....	009
202S Series.....	010
205S Series.....	011
205Q Series.....	014
206S Series.....	016
206Q Series.....	018
206-3S Series.....	019
206-3Q Series.....	020
207-2S Series.....	021
208S Series.....	023
209S1 Series.....	024
209S2 Series.....	025
210S Series.....	026
211S Series.....	027
212S Series.....	028
215S Series.....	029
219Q Series.....	073
285-3S Series.....	126
285-3Q Series.....	128
285-5S Series.....	129
285-9 Series.....	131
285-9S1 Series.....	132
287-2 Series.....	133
287-8 Series.....	134
288-3 Series.....	135
288-5 Series.....	136
288-7 Series.....	137
289-6 Series.....	139

9

901-2S Series.....	030
901S Series.....	031

901Q Series.....	034
902S Series.....	036
903S Series.....	039
905S Series.....	040
906S Series.....	042
907S Series.....	043
907-2S Series.....	044
908S Series.....	047
909S Series.....	049
909-3S Series.....	053
909Q Series.....	054
911S Series.....	056
912S Series.....	058
913-1S Series.....	060
913-2S Series.....	063
913-3S Series.....	065
913Q Series.....	067
915S Series.....	069
917S Series.....	071
916S Series.....	072
920S Series.....	074
920Q Series.....	076
921S Series.....	077
922S Series.....	078
923 Series.....	080
925S Series.....	081
926S Series.....	084
926-2 Series.....	086
927S Series.....	088
927-3S Series.....	092
927Q Series.....	094
927-2Q Series.....	096
928S Series.....	099
929-1S Series.....	101
929-1Q Series.....	105
929-2S Series.....	107
929-2Q Series.....	110
930S Series.....	112

7

701 Series.....	115
701Q Series.....	117

702 Series.....	118
702Q Series.....	119
703S Series.....	120
707 Series.....	124

8

801 Series.....	141
802 Series.....	142
805/806/807 Series.....	143
808/808-2S Series.....	145
809 Series.....	147
811S Series.....	148
812 Series.....	150

6

607 Series.....	151
610 Series.....	152
611/617 Series.....	153
611F1 Series.....	156
611F2 Series.....	158

3

301/302/303/305 Series.....	155
-----------------------------	-----

灯具配置.....	160
雄宇线型防眩射灯.....	161

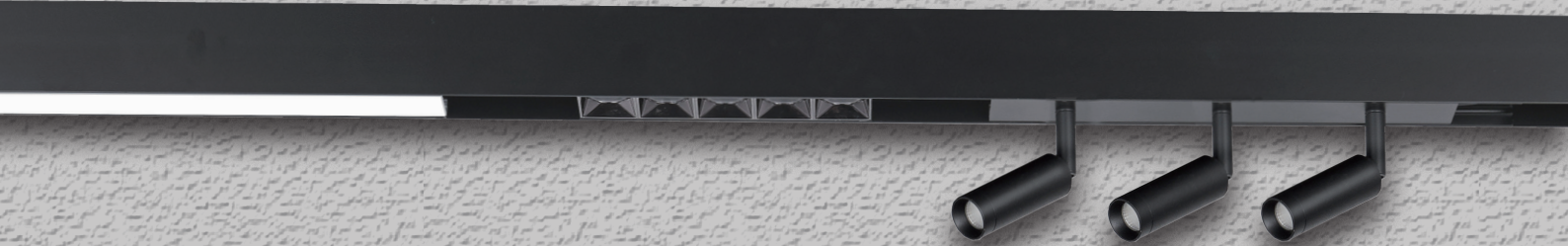

* 采用安装槽与不同照明模块的组合安装，达到需要的照明场景设置需求。集时尚感与科技感于一体，适合不同场景的照明需求转换。
* 安装槽采用优质阳极氧化铝（6063合金）材质，组合各种组件实现长度拼接

Combination of installation tank and different lighting modules, meet the lighting scene setting requirements, fashion, science and technology, conversion of lighting requirements for different scenes
The installation tank is made of high quality anodic aluminum (6063 alloy), combining various components to realize length splicing.

203-2 Series

产品描述

203-2系列为简约设计LED灯具，结合安装槽加照明模块设置的灵活布置的理念，运用防眩光抗UV棱纹灯罩或控光射灯组控光，防眩光效果好，出光均匀无阴影，兼具漫射与重点照明的灯光布置，体现雄宇品牌的设计风格。使照明在最大限度上配合视觉需求，创建出极富个性的空间照明需求。灯体材质采用优质铝合金型材阳极氧化处理,无螺丝端盖，结构合理比例科学，安装维护灵活方便，热导出技术设计合理，有效确保了灯具最大光输出持续性。

203-2 series LED lamps have a simple design, with idea of flexible arrangement combined with installation slot and lighting module, using anti-glare anti-UV opal prismatic diffuser or beam angle controllable grid spot lights, the anti-glare effect is good, and there is no shadow. Considering both diffuse light & accent light. Make the illumination match the visual needs to the maximum, creating a highly personalized space lighting requirement. Adopt aluminum apply body, screwless end cap. With reasonable structure and rational proportion, easy for installation and maintenance, reasonable thermal export technology, effectively ensures the maximum light output continuity.



材质与工艺

照明方式	下射光
光源类型	LED 选用高亮度 SMD 光源
显色性	常规 CRI ≥ 80, 可定制 CRI ≥ 90
色温	常规 3000K, 4000K, 6500K 可定制 5000K
驱动	常规配高转换率驱动, 可另选配调光 0-10V、可控硅调光、DALI 调光
其他功能	亦可选配应急装置和多功能传感器
灯体材料	优质阳极氧化铝 (6063 合金) 常规烤漆白色, 亦可定制颜色
面罩类型	乳白光扩散罩与 LED 组合模块组合, 透光率高, 出光均匀, 射灯模块常规发光角度 50°, 亦可定制 15°、23°、38°、50°×50°、75°、35°×75°
端盖	ABS 工程塑料注塑成型
IP 指数	20
安装类型	吊线、吸顶嵌入式安装

Material & technology

Light distribution	Direct Light
Light source	High brightness SMD LED
Color rendering	CRI ≥ 80, can customize CRI ≥ 90
CCT	3000K, 4000K, 6500K, can customize 5000K
Driver	Equipped with high conversion rate driver, optional with 0-10V dimming, SCR dimming, DALI dimming
Other functions	Optional with emergency kits and multifunction sensor
Lamp material	High grade anodizing aluminum (6063 Alloy), painted with White, can customize other colors
Diffuser	Opal prismatic diffuser combined with LED Module, LED Module with light angle 50°, or customize 15°、23°、38°、50°×50°、75°、35°×75°
End caps material	ABS
IP	20
Installation	S-Suspended, C=ceiling R-Recessed without trim

*采用220-240V恒流驱动进行供电

Using 220-240V constant current drive for power supply

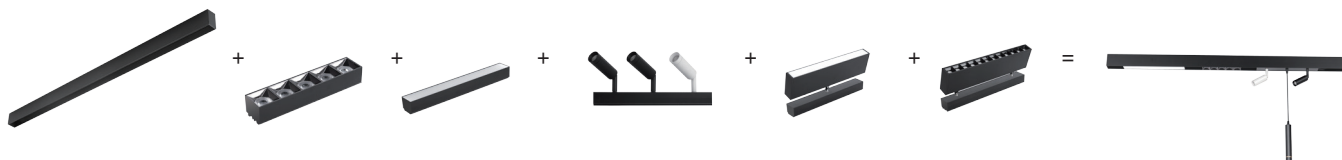

*照明模块：固定式线型泛光模块、180°转向泛光模块、固定式线型防眩射灯、180°转向线型防眩射灯、射灯模块、吊灯模块，共6种照明模块

Lighting modules: fixed wide distribution linear module, 180°steering wide distribution module, fixed linear anti-glare spot lights module, 180°steering linear anti-glare spot lights module, spot lights module, suspended spot light module, total 6 kinds of lighting modules

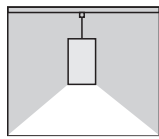
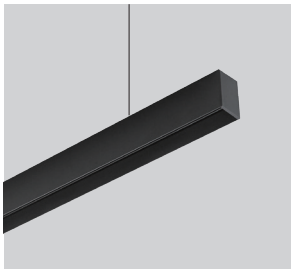

吊装 Suspended

订货型号	灯具尺寸	备注
Item No	L*W*H(mm)	
吊装安装槽		
203-2S.2400	2400*43*68	含输入电源线, 含两端封盖, 含吊线配件包
203-2S.1500	1500*43*68	含输入电源线, 含两端封盖, 含吊线配件包
203-2S.1200	1200*43*68	含输入电源线, 含两端封盖, 含吊线配件包

安装槽可吊线装, 可90°L形转角或180°无暗区连接。

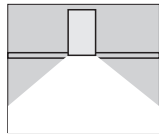
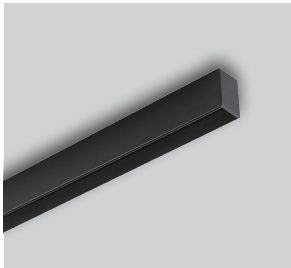

吸顶装 Ceiling

订货型号	灯具尺寸	备注
Item No	L*W*H(mm)	
吸顶安装槽		
203-2C.2400	2400*43*68	含输入电源线, 含两端封盖, 含吸顶配件包
203-2C.1500	1500*43*68	含输入电源线, 含两端封盖, 含吸顶配件包
203-2C.1200	1200*43*68	含输入电源线, 含两端封盖, 含吸顶配件包

安装槽可吸顶装, 可90°L形转角或180°无暗区连接。

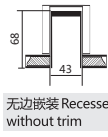
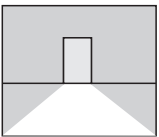
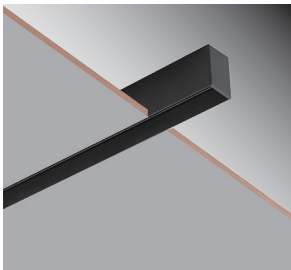

无边嵌装 Recessed without trim

订货型号	灯具尺寸	备注
Item No	L*W*H(mm)	
无边嵌安装槽		
203-2R.2400	2400*43*68	含输入电源线, 含两端封盖, 含吊线配件包
203-2R.1500	1500*43*68	含输入电源线, 含两端封盖, 含吊线配件包
203-2R.1200	1200*43*68	含输入电源线, 含两端封盖, 含吊线配件包

安装槽可无边嵌装, 可90°L形转角或180°无暗区连接。

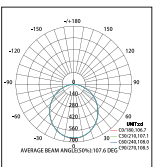

订货型号	灯具尺寸	流明 / 功率	包装尺寸	毛重
Item No	L*W*H(mm)	Lumen/Power	Carton Size(mm)	G.W.Kg/ctn
203-2.Z107W	300*40*33.5	700lm/7W	8/390*240*175	5
203-2.Z114W	590*40*33.5	1400lm/14W	8/680*240*175	7.5

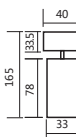
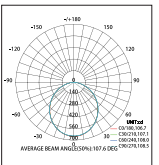

订货型号	灯具尺寸	流明 / 功率	包装尺寸	毛重
Item No	L*W*H(mm)	Lumen/Power	Carton Size(mm)	G.W.Kg/ctn
203-3.P107W	310*40*33.5	700lm/7W		
203-3.P114W	600*40*33.5	1400lm/14W		

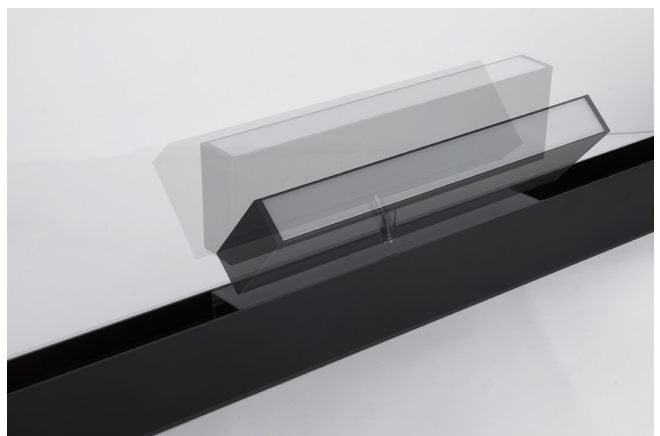

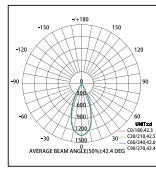

订货型号	灯具尺寸	流明 / 功率
Item No	L*W*H(mm)	Lumen/Power
Low Power		
203-2.G105E	192*40*33.5	500lm/5W
203-2.G205E	382*40*33.5	1000lm/10W
High Power		
203-2.2G117E	192*40*33.5	1700lm/17W
203-2.2G217E	382*40*33.5	3500lm/35W

透镜角度Beam angle: 50° 亦可定制15°、23°、38°、50° × 50°、75°、35° × 75°

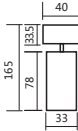
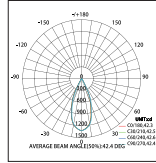
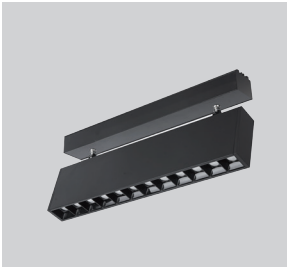

订货型号	灯具尺寸	流明 / 功率
Item No	L*W*H(mm)	Lumen/Power
203-3.S104W	169*40*33.5	400lm/4W
203-3.S204W	328*40*33.5	800lm/8W

透镜角度Beam angle: 48°、34°、12°

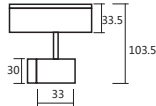
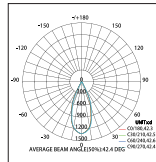
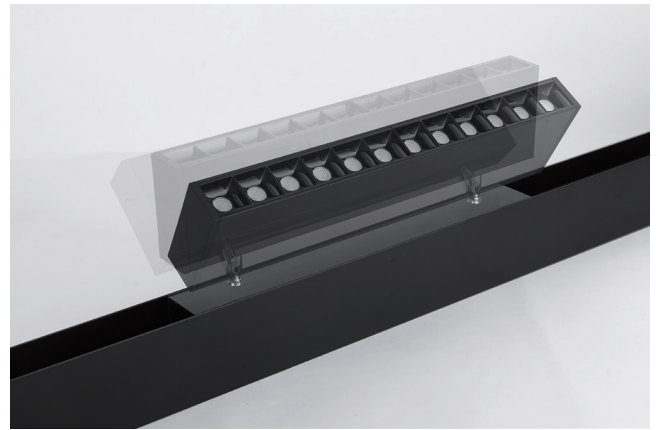

订货型号	灯具尺寸	流明 / 功率
Item No	L*W*H(mm)	Lumen/Power
203-2.SC105E	φ30* 80	500lm/5W

光束角Beam angle: 35°

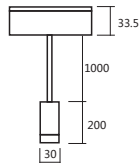
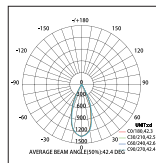

订货型号	灯具尺寸	流明 / 功率
Item No	L*W*H(mm)	Lumen/Power
203-2.LC105E	φ30*200	500lm/5W
	φ30*300	500lm/5W
	φ30*400	500lm/5W
	φ30*500	500lm/5W

光束角Beam angle: 35°

203-2S Series

产品描述

203-2系列为简约设计LED灯具，运用防眩光抗UV棱纹灯罩或控光射灯组控光，防眩光效果好，出光均匀无阴影，兼具漫射与重点照明的灯光布置，体现雄宇品牌的设计风格。203-2R无边嵌入通过特殊处理可创建出43mm宽无暗区线形光带，使照明在最大限度上配合视觉需求，创建出极富个性的空间照明需求。灯体材质采用优质铝合金型材阳极氧化处理，无螺丝端盖，结构合理比例科学，安装维护灵活方便，热导出技术设计合理，有效确保了灯具最大光输出持续性。

203-2 series LED lamps have a simple design, can be stereoscopic modeling of any size box, combining with Direct and Indirect lighting concept, using anti-glare anti-UV opal prismatic diffuser or beam angle controllable grid spot lights. Considering both diffuse light & accent light. 203-2R recessed lamps can do shadowless continuous lighting system in 43mm width. make the illumination match the visual needs to the maximum, creating a highly personalized space lighting requirement. Adopt aluminum apply body, screwless end cap. With reasonable structure and rational proportion, easy for installation and maintenance, reasonable thermal export technology, effectively ensures the maximum light output continuity.



材质与工艺

照明方式	下射光
光源类型	LED 选用高亮度 SMD 光源
显色性	常规 CRI ≥ 80, 可定制 CRI ≥ 90
色温	常规 3000K, 4000K, 6500K 可定制 5000K
驱动	常规配高转换率驱动, 可另选配调光 0-10V、可控硅调光、DALI 调光
其他功能	亦可选配应急装置和多功能传感器
灯体材料	优质阳极氧化铝 (6063 合金) 常规烤漆白色, 亦可定制颜色
面罩类型	乳白光扩散罩与 LED 组合模块组合, 透光率高, 出光均匀, 射灯模块常规发光角度 50°, 亦可定制 15°、23°、38°、50° × 50°、75°、35° × 75°
端盖	ABS 工程塑料注塑成型
IP 指数	20
安装类型	吊线、嵌入式安装。可单灯连接, 亦实现 180°无暗区连接。

Material & technology

Light distribution	Direct Light
Light source	High brightness SMD LED
Color rendering	CRI ≥ 80, can customize CRI ≥ 90
CCT	3000K, 4000K, 6500K, can customize 5000K
Driver	Equipped with high conversion rate driver, optional with 0-10V dimming, SCR dimming, DALI dimming
Other functions	Optional with emergency kits and multifunction sensor
Lamp material	High grade anodizing aluminum (6063 Alloy), painted with White, can customize other colors
Diffuser	Opal prismatic diffuser combined with LED Module, LED Module with light angle 50°, or customize 15°、23°、38°、50° × 50°、75°、35° × 75°
End caps material	ABS
IP	20
Installation	S-Suspended, R-Recessed without trim, Can connect with end caps, also can make 180° shadowless system without end caps.



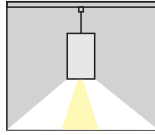
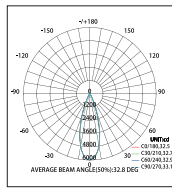
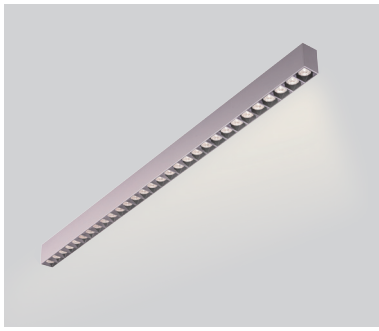

订货型号	灯具尺寸	流明 / 功率	包装尺寸	毛重
Item No	L*W*H(mm)	Lumen/Power	Carton Size(mm)	G.W.Kg/ctn
203-2S.G605E	1150*43*68	3000lm/30W	6/1250*210*205	15

光束角beam angle: 50°、38°、24°、15°、50*50°、35*75°、75°

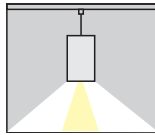
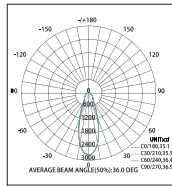
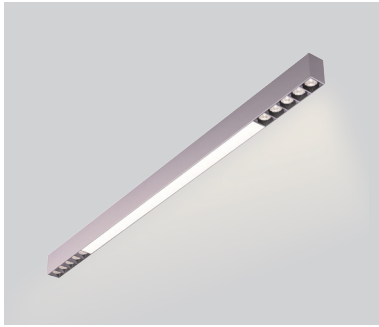

订货型号	灯具尺寸	流明 / 功率	包装尺寸	毛重
Item No	L*W*H(mm)	Lumen/Power	Carton Size(mm)	G.W.Kg/ctn
Low Power				
203-2S.Z113+G203E	1170*43*68	1900lm/19W	6/1250*210*205	15
Medium Power				
203-2S.Z119+G205E	1170*43*68	2900lm/29W	6/1250*210*205	15

光束角beam angle: 50°、38°、24°、15°、50*50°、35*75°、75°

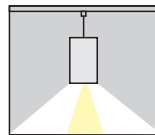
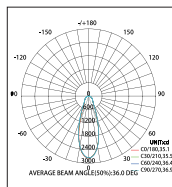

订货型号	灯具尺寸	流明 / 功率	包装尺寸	毛重
Item No	L*W*H(mm)	Lumen/Power	Carton Size(mm)	G.W.Kg/ctn
203-2S.G305+A207W	1176*43*68	2900lm/29W	6/1250*210*205	15
203-2S.G305+A212W	1564*43*68	3900lm/39W	6/1638*210*205	19

光束角beam angle: 50°、38°、24°、15°、50*50°、35*75°、75°

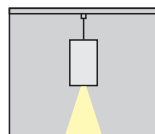
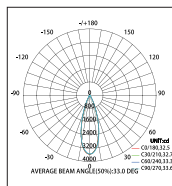

订货型号	灯具尺寸	流明 / 功率	包装尺寸	毛重
Item No	L*W*H(mm)	Lumen/Power	Carton Size(mm)	G.W.Kg/ctn
203-2S.2G217Z	1176*43*68	3500lm/35W	6/1250*210*205	15

光束角beam angle: 50°、38°、24°、15°、50*50°、35*75°、75°

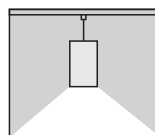
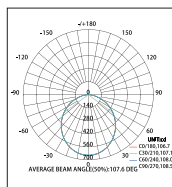

订货型号	灯具尺寸	流明 / 功率	包装尺寸	毛重
Item No	L*W*H(mm)	Lumen/Power	Carton Size(mm)	G.W.Kg/ctn
Low Power				
203-2S.Z140W	2336*43*68	4000lm/40W	6/2410*210*205	22
203-2S.Z125W	1466*43*68	2500lm/25W	6/1540*210*205	18.5
203-2S.Z120W	1176*43*68	2000lm/20W	6/1250*210*205	15
Medium Power				
203-2S.Z156W	2336*43*68	5600lm/56W	6/2410*210*205	22
203-2S.Z135W	1466*43*68	3500lm/35W	6/1540*210*205	18.5
203-2S.Z128W	1176*43*68	2800lm/28W	6/1250*210*205	15

203S Series

产品描述

203系列为简约设计LED灯具，线条明朗流畅，运用防眩光抗UV棱纹灯罩，防眩光效果好，出光均匀无阴影，体现雄宇品牌的设计风格。通过特殊处理可创建出40mm宽无暗区线形光带，I,L,V,Y,T,X,U等造型均可实现，使照明在最大限度上配合视觉需求，创建出极富个性的空间照明需求。灯体材质采用优质铝合金型材阳极氧化处理，无螺丝端盖，结构合理比例科学，安装维护灵活方便，热导出技术设计合理，有效确保了灯具最大光输出持续性。

203 series LED lamps have a simple, clear & smooth design, using anti-glare anti-UV opal prismatic diffuser, the anti-glare effect is good, and there is no shadow, can do shadowless continuous lighting system in 40mm width, can do I, L, V, Y, T, X, U shape, make the illumination match the visual needs to the maximum, creating a highly personalized space lighting requirement. Adopt aluminum apply body, screwless end cap. With reasonable structure and rational proportion, easy for installation and maintenance, reasonable thermal export technology, effectively ensures the maximum light output continuity.

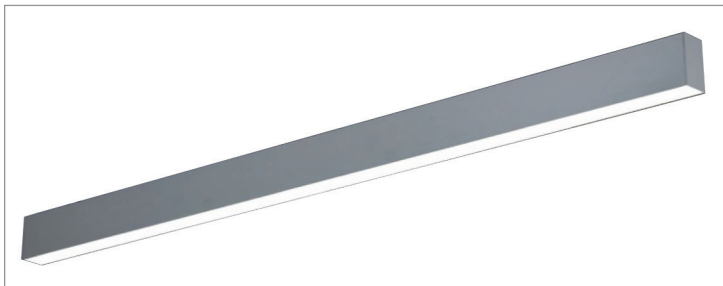

材质与工艺

照明方式	下射光
光源类型	LED 选用高亮度 SMD 光源, 可选 / T5 (G5)
显色性	常规 CRI ≥ 80, 可定制 CRI ≥ 90
色温	常规 3000K, 4000K, 6500K, 可定制 5000K
驱动	常规配高转换率驱动, 可另选配调光 0-10V、可控硅调光、DALI 调光
其他功能	亦可选配应急装置和多功能传感器
灯体材料	优质阳极氧化铝 (6063 合金) 常规烤漆哑白, 亦可定制颜色
面罩类型	乳白光扩散罩, 透光率高, 出光均匀
端盖	ABS 工程塑料注塑成型, 常规烤漆哑白, 亦可定制颜色
IP 指数	20
组合类型	可任意组合, 实现不间断无阴影连续光带
安装类型	通过不同的安装配件可实现 S- 吊线、C- 吸顶、W- 壁装、R- 嵌入、R- 铝方通安装

Material & technology

Light distribution	Direct Light
Light source	High brightness SMD LED, or T5 (G5)
Color rendering	CRI ≥ 80, can customize CRI ≥ 90
CCT	3000K, 4000K, 6500K, can customize 5000K
Driver	Equipped with high conversion rate driver, optional with 0-10V dimming, DALI dimming, SCR dimming
Other functions	Optional with emergency kits and multifunction sensor
Lamp material	High grade anodizing aluminum (6063 Alloy), painted with White, can customize other color
Diffuser	Opal prismatic diffuser with high transmittance and uniformity light
End caps material	ABS
IP	20
Connection	Can make shadowless continuous lighting system
Installation	S-Suspended, C-Ceiling mounted, W-wall mounted, or R-Recessed without trim by using different installation accessories.



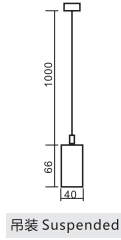
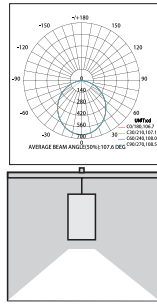

订货型号	灯具尺寸	流明 / 功率	包装尺寸	毛重
Item No	L*W*H(mm)	Lumen/Power	Carton Size(mm)	G.W.Kg/ctn
Low Power				
203S.F140W	2340*40*66	4000lm/40W	6/2420*210*205	18
203S.F125W	1470*40*66	2500lm/25W	6/1550*210*205	12.5
203S.F120W	1180*40*66	2000lm/20W	6/1250*210*205	9.5
Medium Power				
203S.A156W	2340*40*66	5600lm/56W	6/2420*215*205	20
203S.A135W	1470*40*66	3500lm/35W	6/1550*215*205	14.3
203S.A128W	1180*40*66	2800lm/28W	6/1250*215*205	11
High Power				
203S.2A176W	2340*40*66	10640lm/76W	6/2420*215*205	20
203S.2A147W	1470*40*66	6580lm/47W	6/1550*215*205	14.3
203S.2A138W	1180*40*66	5320lm/38W	6/1250*215*205	11

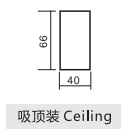
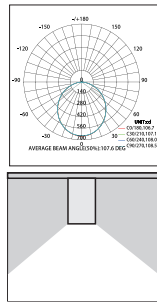

订货型号	灯具尺寸	流明 / 功率	包装尺寸	毛重
Item No	L*W*H(mm)	Lumen/Power	Carton Size(mm)	G.W.Kg/ctn
Low Power				
203C.F140W	2340*40*66	4000lm/40W	6/2420*215*205	20
203C.F125W	1470*40*66	2500lm/25W	6/1550*215*205	14.3
203C.F120W	1180*40*66	2000lm/20W	6/1250*215*205	11
Medium Power				
203C.A156W	2340*40*66	5600lm/56W	6/2420*215*205	20
203C.A135W	1470*40*66	3500lm/35W	6/1550*215*205	14.3
203C.A128W	1180*40*66	2800lm/28W	6/1250*215*205	11
High Power				
203C.2A176W	2340*40*66	10640lm/76W	6/2420*215*205	20
203C.2A147W	1470*40*66	6580lm/47W	6/1550*215*205	14.3
203C.2A138W	1180*40*66	5320lm/38W	6/1250*215*205	11

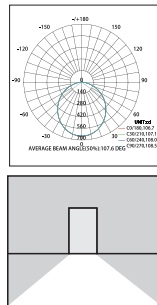

订货型号	灯具尺寸	流明 / 功率	包装尺寸	毛重
Item No	L*W*H(mm)	Lumen/Power	Carton Size(mm)	G.W.Kg/ctn
Low Power				
203R.F140W	2340*40*66	4000lm/40W	6/2420*215*205	20
203R.F125W	1470*40*66	2500lm/25W	6/1550*215*205	14.3
203R.F120W	1180*40*66	2000lm/20W	6/1250*215*205	11
Medium Power				
203R.A156W	2340*40*66	5600lm/56W	6/2420*215*205	20
203R.A135W	1470*40*66	3500lm/35W	6/1550*215*205	14.3
203R.A128W	1180*40*66	2800lm/28W	6/1250*215*205	11
High Power				
203R.2A176W	2340*40*66	10640lm/76W	6/2420*215*205	20
203R.2A147W	1470*40*66	6580lm/47W	6/1550*215*205	14.3
203R.2A138W	1180*40*66	5320lm/38W	6/1250*215*205	11

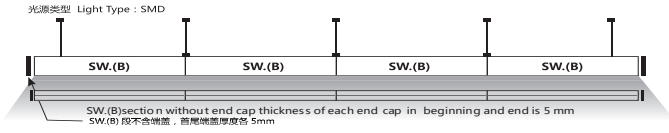
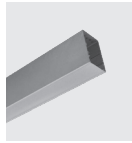

订货型号	灯具长度	流明 / 功率
Item No	L(mm)	Lumen/Power
Low Power		
203SW.F140W(A/B)	2335/2330	4000lm/40W
203SW.F125WA(B)	1465/1460	2500lm/25W
203SW.F120W(A/B)	1175/1170	2000lm/20W
Medium Power		
203SW.A156W(A/B)	2335/2330	5600lm/56W
203SW.A135W(A/B)	1465/1460	3500lm/35W
203SW.A128W(A/B)	1175/1170	2800lm/28W
High Power		
203SW.2A176W(A/B)	2335/2330	10640lm/76W
203SW.2A147W(A/B)	1465/1460	6580lm/47W
203SW.2A138W(A/B)	1175/1170	5320lm/38W

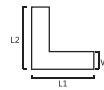
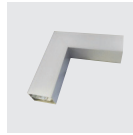

订货型号	灯具长度	流明 / 功率
Item No	L(mm)	Lumen/Power
Low Power		
203SW.F115W(L)	595*330/305*620	1500lm/15W
Medium Power		
203SW.A121W(L)	595*330/305*620	2100lm/21W
High Power		
203SW.2A128W(L)	595*330/305*620	3920lm/28W

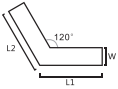

订货型号	灯具长度	流明 / 功率
Item No	L(mm)	Lumen/Power
Low Power		
203SW.F120W(V)	605*605	2000lm/20W
Medium Power		
203SW.A128W(V)	605*605	2800lm/28W
High Power		
203SW.2A138W(V)	605*605	5320lm/38W



订货型号	灯具长度	流明 / 功率
Item No	L(mm)	Lumen/Power
Low Power		
203SW.F115W(Y)	300*300*300	1500lm/15W
Medium Power		
203SW.A121W(Y)	300*300*300	2100lm/21W
High Power		
203SW.2A128W(Y)	300*300*300	3920lm/28W

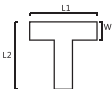

订货型号	灯具长度	流明 / 功率
Item No	L(mm)	Lumen/Power
Low Power		
203SW.F115W(T)	590*330	1500lm/15W
Medium Power		
203SW.A121W(T)	590*330	2100lm/21W
High Power		
203SW.2A128W(T)	590*330	3920lm/28W

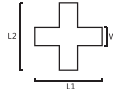

订货型号	灯具长度	流明 / 功率
Item No	L(mm)	Lumen/Power
Low Power		
203SW.F120W(X)	590*620	2000lm/20W
Medium Power		
203SW.A128W(X)	590*620	2800lm/28W
High Power		
203SW.2A138W(X)	590*620	5320lm/38W

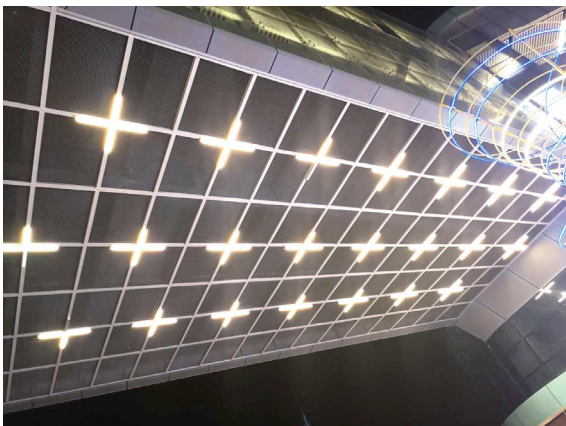

203Q Series

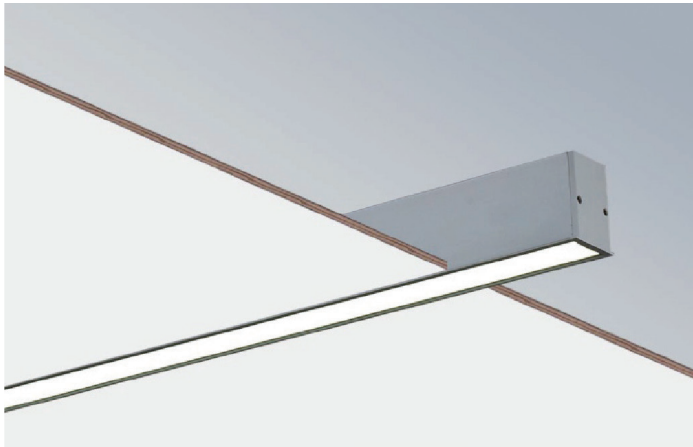

材质与工艺

照明方式	下射光
光源类型	LED 选用高亮度 SMD 光源, 可选 / T5 (G5)
显色性	常规 CRI ≥ 80, 可定制 CRI ≥ 90
色温	常规 3000K, 4000K, 6500K, 可定制 5000K
驱动	LED 常规配高转换率驱动, 可另选配调光 0-10V、可控硅调光、DALI 调光
其他功能	亦可选配应急装置和多功能传感器
灯体材料	优质阳极氧化铝 (6063 合金) 常规烤漆哑白, 亦可定制颜色
面罩类型	乳白光扩散罩, 透光率高, 出光均匀
端盖	ABS 工程塑料注塑成型, 常规烤漆哑白, 亦可定制颜色
IP 指数	20
组合类型	LED 模组系统可实现不间断无影连续光带
安装类型	Q- 有边嵌入式安装

Material & technology

Light distribution	Direct Light
Light source	High brightness SMD LED, or T5 (G5)
Color rendering	CRI ≥ 80, can customize CRI ≥ 90
CCT	3000K, 4000K, 6500K, can customize 5000K
Driver	Equipped with high conversion rate driver, optional with 0-10V dimming, DALI dimming, SCR dimming
Other functions	Optional with emergency kits and multifunction sensor
Lamp material	High grade anodizing aluminum (6063 Alloy), painted with White color, can customize other color
Diffuser	Opal prismatic diffuser with high transmittance and uniformity light
End caps material	ABS
IP	20
Connection	Can make shadowless continuous lighting system
Installation	Q-Recessed with trim

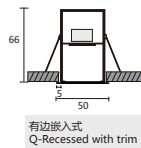
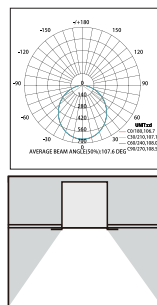
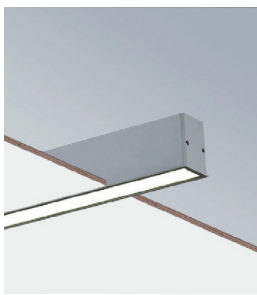

订货型号	灯具尺寸	流明 / 功率	包装尺寸	毛重
Item No	L*W*H(mm)	Lumen/Power	Carton Size(mm)	G.W./Kg/ ctn
Low Power				
203Q.F140W	2350*50*66	4000lm/40W	6/2500*210*205	20.5
203Q.F125W	1480*50*66	2500lm/25W	6/1600*210*205	14.5
203Q.F120W	1190*50*66	2000lm/20W	6/1300*210*205	11.5
Medium Power				
203Q.A156W	2350*50*66	5600lm/56W	6/2500*210*205	20.5
203Q.A135W	1480*50*66	3500lm/35W	6/1600*210*205	14.5
203Q.A128W	1190*50*66	2800lm/28W	6/1300*210*205	11.5
High Power				
203Q.2A176W	2350*50*66	10640lm/76W	6/2500*210*205	20.5
203Q.2A147W	1480*50*66	6580lm/47W	6/1600*210*205	14.5
203Q.2A138W	1190*50*66	5320lm/38W	6/1300*210*205	11.5

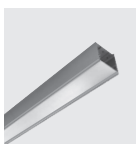

订货型号	灯具长度	流明 / 功率
Item No	L(mm)	Lumen/Power
Low Power		
203QW.F140W(A/B)	2340/2330	4000lm/40W
203QW.F125W(A/B)	1470/1460	2500lm/25W
203QW.F120W(A/B)	1180/1170	2000lm/20W
Medium Power		
203QW.A156W(A/B)	2340/2330	5600lm/56W
203QW.A135W(A/B)	1470/1460	3500lm/35W
203QW.A128W(A/B)	1180/1170	2800lm/28W
High Power		
203QW.2A176W(A/B)	2340/2330	10640lm/76W
203QW.2A147W(A/B)	1470/1460	6580lm/47W
203QW.2A138W(A/B)	1180/1170	5320lm/38W

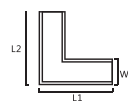

订货型号	灯具长度	流明 / 功率
Item No	L(mm)	Lumen/Power
Low Power		
203QW.F115W(L)	600*335/310*625	1500lm/15W
Medium Power		
203QW.A121W(L)	600*335/310*625	2100lm/21W
High Power		
203QW.2A128W(L)	600*335/310*625	3920lm/28W

202S Series

产品描述

可悬挂式LED/T5灯具，灯具主体铝合金结构，专为现代办公照明设计，体现雄宇品牌的设计风格。设计合理的热导出技术，有效确保了灯具最大光输出持续性。202系列灯体伞状的弧线造型，可另购连接件，单灯连接做直线造型，干脆利落的外形线条，刚硬中不失柔美，可以满足不同大小的空间照明需求。

Suspended LED/T5 lamps, aluminum alloy as main body material. 202 series, lamps with umbrella-shaped and arc shaped, single lamp connection can do linear modelling by ordering connectors, which meet different sizes space illumination demands.

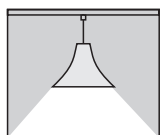
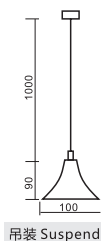
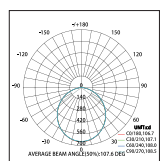

材质与工艺

照明方式	下射光
光源类型	LED 选用高亮度 SMD 光源, 可选 / T5 (G5)
显色性	常规 CRI ≥ 80, 可定制 CRI ≥ 90
色温	常规 3000K, 4000K, 6500K, 可定制 5000K
驱动	常规配高转换率驱动, 可另选配调光 0-10V、可控硅调光、DALI 调光
其他功能	亦可选配应急装置和多功能传感器
灯体材料	优质阳极氧化铝 (6063 合金) 常规烤漆哑白, 亦可定制颜色
面罩类型	乳白光扩散罩, 透光率高, 出光均匀
端盖	ABS 工程塑料注塑成型, 常规烤漆哑白, 亦可定制颜色
IP 指数	20
安装类型	可实现 S- 吊线安装

Material & technology

Light distribution	Direct Light
Light source	High brightness SMD LED, or T5 (G5)
Color rendering	CRI ≥ 80, can customize CRI ≥ 90
CCT	3000K, 4000K, 6500K, can customize 5000K
Driver	Equipped with high conversion rate driver, optional with 0-10V dimming, DALI dimming, SCR dimming
Other functions	Optional with emergency kits and multifunction sensor
Lamp material	High grade anodizing aluminum (6063 Alloy), painted with White, can customize other color
Diffuser	Opal prismatic diffuser with high transmittance and uniformity light
End caps material	ABS
IP	20
Installation	S-Suspended

订货型号	灯具尺寸	流明 / 功率	包装尺寸	毛重
Item No	L*W*H(mm)	Lumen/Power	Carton Size(mm)	G.W.Kg/ctn
Low Power				
202S.H140W	2340*100*90	4000lm/40W	6/2456*285*235	27.4
202S.H125W	1470*100*90	2500lm/25W	6/1556*285*235	17.4
202S.H120W	1180*100*90	2000lm/20W	6/1256*285*235	14
Medium Power				
202S.C156W	2340*100*90	5600lm/56W	6/2456*285*235	27.4
202S.C135W	1470*100*90	3500lm/35W	6/1556*285*235	17.4
202S.C128W	1180*100*90	2800lm/28W	6/1256*285*235	14
High Power				
202S.2C176W	2340*100*90	10640lm/76W	6/2456*285*235	27.4
202S.2C147W	1470*100*90	6580lm/47W	6/1556*285*235	17.4
202S.2C138W	1180*100*90	5320lm/38W	6/1256*285*235	14
T5				
202S.T5135W	1490*100*90	T5 1*35W	6/1576*285*235	17
202S.T5128W	1490*100*90	T5 1*28W	6/1266*285*235	14

205S Series

产品描述

205系列为简约设计LED灯具，可立体造型任意尺寸方框，结合直接照明与间接照明的照明理念，运用防眩光抗UV棱纹灯罩或控光射灯组控光，防眩光效果好，出光均匀无阴影，兼具漫射与重点照明的灯光布置，体现雄宇品牌的设计风格。通过特殊处理可创建出81mm宽无暗区线形光带，I,L,V,Y,T,X,U造型均可实现，使照明在最大限度上配合视觉需求，创建出极富个性的空间照明需求。灯体材质采用优质铝合金型材阳极氧化处理，无螺丝端盖，结构合理比例科学，安装维护灵活方便，热导出技术设计合理，有效确保了灯具最大光输出持续性。

205 series LED lamps have a simple design, can be stereoscopic modeling of any size box, combining with Direct and Indirect lighting concept, using anti-glare anti-UV opal prismatic diffuser or beam angle controllable grid spot lights. Considering both diffuse light & accent light. Can do shadowless continuous lighting system in 81mm width. Can do I,L,V,Y,T,X,U shape, make the illumination match the visual needs to the maximum, creating a highly personalized space lighting requirement. Adopt aluminum apply body, screwless end cap. With reasonable structure and rational proportion, easy for installation and maintenance, reasonable thermal export technology, effectively ensures the maximum light output continuity.

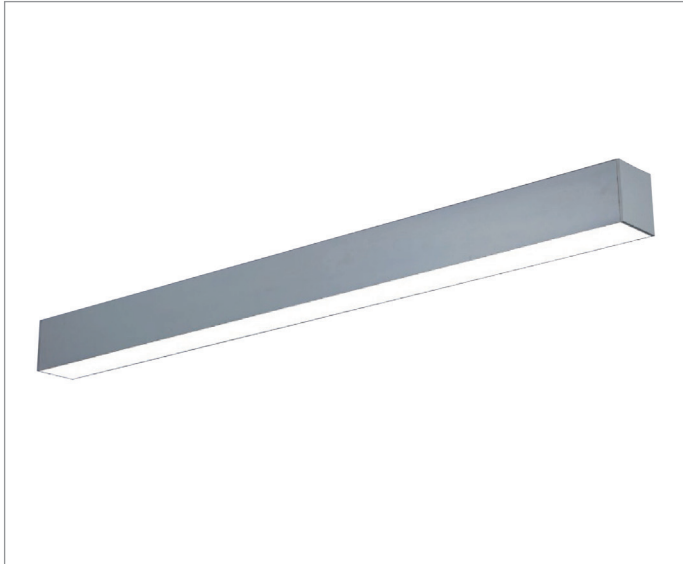

材质与工艺

照明方式	上下射光 / 下射光
光源类型	LED 选用高亮度 SMD 光源，可选 / T5 (G5)
显色性	常规 CRI ≥ 80, 可定制 CRI ≥ 90
色温	常规 3000K, 4000K, 6500K, 可定制 5000K
驱动	常规配高转换率驱动，可另选配调光 0-10V、可控硅调光、DALI 调光
其他功能	亦可选配应急装置和多功能传感器
灯体材料	优质阳极氧化铝 (6063 合金) 常规烤漆哑白，亦可定制颜色
面罩类型	乳白光扩散罩，挤压成型 I 型格栅，V 型双抛铝格栅，透光率高，出光均匀
端盖	ABS 工程塑料注塑成型，常规烤漆哑白色，亦可定制颜色
IP 指数	20
组合类型	可任意组合，实现不间断无阴影连续光带
安装类型	通过不同的安装配件可实现 S- 吊线、C- 吸顶、R- 嵌入、R- 铝方通安装

Material & technology

Light distribution	Direct/Indirect Light or Direct Light
Light source	High brightness SMD LED, or T5 (G5)
Color rendering	CRI ≥ 80, can customize CRI ≥ 90
CCT	3000K, 4000K, 6500K, can customize 5000K
Driver	Equipped with high conversion rate driver, optional with 0-10V dimming, DALI dimming, SCR dimming
Other functions	Optional with emergency kits and multifunction sensor
Lamp material	High grade anodizing aluminum (6063 Alloy), painted with White, can customize other color
Diffuser	Opal prismatic diffuser, "I" shape Louvre or "V" shape Louvre
End caps material	ABS
IP	20
Connection	Can make shadowless continuous lighting system
Installation	S-Suspended, C-Ceiling mounted, or R-Recessed without trim by using different accessories.

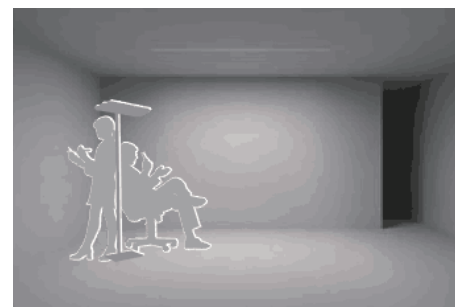

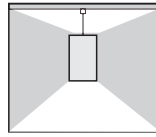
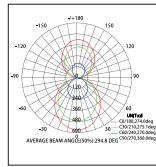

订货型号	灯具尺寸	流明 / 功率	包装尺寸	毛重
Item No	L*W*H(mm)	Lumen/Power	Carton Size(mm)	G.W.Kg/ctn
Low Power				
205S.F140/H140W	2337*81*90	8000lm/80W	6/2420*315*195	29
205S.F125/H125W	1467*81*90	5000lm/50W	6/1560*315*195	21
205S.F120/H120W	1177*81*90	4000lm/40W	6/1260*315*195	17
Medium Power				
205S.A156/C156W	2337*81*90	11200lm/112W	6/2420*315*195	29
205S.A135/C135W	1467*81*90	7000lm/70W	6/1560*315*195	21
205S.A128/C128W	1177*81*90	5600lm/56W	6/1260*315*195	17
High Power				
205S.2A176/2C176W	2337*81*90	21280lm/152W	6/2420*315*195	29
205S.2A147/2C147W	1467*81*90	13160lm/94W	6/1560*315*195	21
205S.2A138/2C138W	1177*81*90	10640lm/76W	6/1260*315*195	17

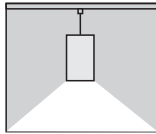
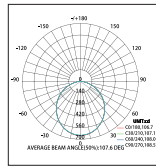

订货型号	灯具尺寸	流明 / 功率	包装尺寸	毛重
Item No	L*W*H(mm)	Lumen/Power	Carton Size(mm)	G.W.Kg/ctn
Low Power				
205S.H140W	2337*81*90	4000lm/40W	6/2420*315*195	29
205S.H125W	1467*81*90	2500lm/25W	6/1560*315*195	21
205S.H120W	1177*81*90	2000lm/20W	6/1260*315*195	17
Medium Power				
205S.C156W	2337*81*90	5600lm/56W	6/2420*315*195	29
205S.C135W	1467*81*90	3500lm/35W	6/1560*315*195	21
205S.C128W	1177*81*90	2800lm/28W	6/1260*315*195	17
High Power				
205S.2C176W	2337*81*90	10640lm/76W	6/2420*315*195	29
205S.2C147W	1467*81*90	6580lm/47W	6/1560*315*195	21
205S.2C138W	1177*81*90	5320lm/38W	6/1260*315*195	17

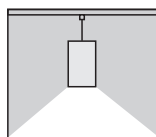
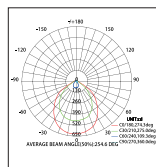

订货型号	灯具尺寸	流明 / 功率	包装尺寸	毛重
Item No	L*W*H(mm)	Lumen/Power	Carton Size(mm)	G.W.Kg/ctn
Low Power				
205S.F125V	1467*81*90	2500lm/25W	6/1560*315*195	21
205S.F120V	1177*81*90	2000lm/20W	6/1260*315*195	17
Medium Power				
205S.A135V	1467*81*90	3500lm/35W	6/1560*315*195	21
205S.A128V	1177*81*90	2800lm/28W	6/1260*315*195	17
High Power				
205S.2A147V	1467*81*90	6580lm/47W	6/1560*315*195	21
205S.2A138V	1177*81*90	5320lm/38W	6/1260*315*195	17

也可订制上下射光，灯具尺寸不变，功率增加。

Can customize Direct/Indirect light, the fixture size is the same, the power will be increase.



订货型号	灯具长度	流明 / 功率
Item No	L(mm)	Lumen/Power
Low Power		
205SW.H140W(A/B)	2333.5/2330	4000lm/40W
205SW.H125W(A/B)	1463.5/1460	2500lm/25W
205SW.H120W(A/B)	1173.5/1170	2000lm/20W
Medium Power		
205SW.C156W(A/B)	2333.5/2330	5600lm/56W
205SW.C135W(A/B)	1463.5/1460	3500lm/35W
205SW.C128W(A/B)	1173.5/1170	2800lm/28W
High Power		
205SW.2C176W(A/B)	2333.5/2330	10640lm/76W
205SW.2C147W(A/B)	1463.5/1460	6580lm/47W
205SW.2C138W(A/B)	1173.5/1170	5320lm/38W

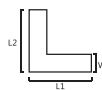

订货型号	灯具长度	流明 / 功率
Item No	L(mm)	Lumen/Power
Low Power		
205SW.H115W(L)	605*350/315*640	1500lm/15W
Medium Power		
205SW.C121W(L)	605*350/315*640	2100lm/21W
High Power		
205SW.2C128W(L)	605*350/315*640	3920lm/28W

也可订制上下射光，灯具尺寸不变，功率增加一倍。

Can customize Direct/Indirect light, the fixture size is the same, the power will be double.

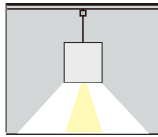
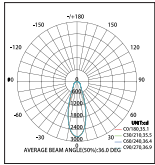

订货型号	灯具尺寸	流明 / 功率	包装尺寸	毛重
Item No	L*W*H(mm)	Lumen/Power	Carton Size(mm)	G.W.Kg/ctn
Low Power				
205SC.H135W+COB210	2337*81*90	5500lm/55W	6/2420*315*195	29
205SC.H120W+COB210	1467*81*90	4000lm/40W	6/1560*315*195	21
205SC.H115W+COB210	1177*81*90	3500lm/35W	6/1260*315*195	17
Medium Power				
205SC.C149W+COB210	2337*81*90	6900lm/69W	6/2420*315*195	29
205SC.C128W+COB210	1467*81*90	4800lm/48W	6/1560*315*195	21
205SC.C121W+COB210	1177*81*90	4100lm/41W	6/1260*315*195	17
High Power				
205SC.2C166W+COB210	2337*81*90	11240lm/86W	6/2420*315*195	29
205SC.2C137W+COB210	1467*81*90	9980lm/57W	6/1560*315*195	21
205SC.2C128W+COB210	1177*81*90	8720lm/48W	6/1260*315*195	17

也可订制上下射光，灯具尺寸不变，功率增加。
Can customize Direct/Indirect light, the fixture size is the same, the power will be increase.

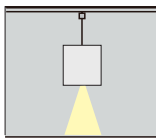
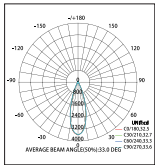
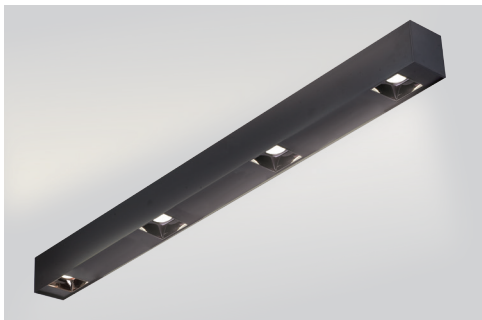

订货型号	灯具尺寸	流明 / 功率	包装尺寸	毛重
Item No	L*W*H(mm)	Lumen/Power	Carton Size(mm)	G.W.Kg/ctn
205SC.COB410	1177*81*90	4000lm/40W	6/1260*315*195	17
205SC.COB510	1467*81*90	5000lm/50W	6/1560*315*195	21
205SC.COB810	2337*81*90	8000lm/80W	6/2420*315*195	29

也可订制上下射光，灯具尺寸不变，功率增加。
Can customize Direct/Indirect light, the fixture size is the same, the power will be increase.

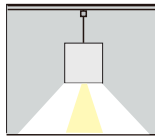
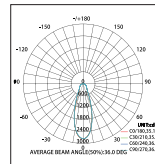
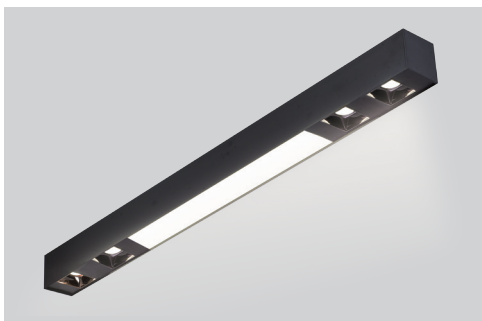

订货型号	灯具尺寸	流明 / 功率
Item No	L*W*H(mm)	Lumen/Power
Low Power		
205SC.SMD-H120W+COB410	1767*81*90	6000lm/60W
205SC.SMD-H115W+COB410	1477*81*90	5500lm/55W
Medium Power		
205SC.SMD-C128W+COB410	1767*81*90	6800lm/68W
205SC.SMD-C121W+COB410	1477*81*90	6100lm/61W
High Power		
205SC.SMD-J135W+COB410	1477*81*90	7500lm/75W

也可订制上下射光，灯具尺寸不变，功率增加。
Can customize Direct/Indirect light, the fixture size is the same, the power will be increase.

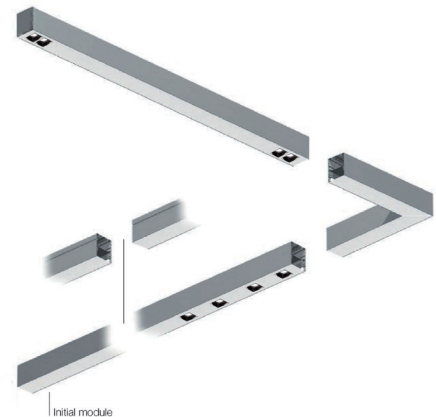

205Q Series

产品描述

205Q系列为简约设计有边嵌入式LED/T5灯具，线条明朗流畅，运用防眩光抗UV棱纹灯罩或COB射灯组控光，防眩光效果好，出光均匀无阴影，兼具漫射与重点照明的灯光布置，体现雄宇品牌的设计风格。通过特殊处理可创建出100mm宽无暗区线形光带，I,L造型均可实现，使照明在最大限度上配合视觉需求，创建出极富个性的空间照明需求。灯体材质采用优质铝合金型材阳极氧化处理，无螺丝端盖，结构合理比例科学，安装维护灵活方便，热导出技术设计合理，有效确保了灯具最大光输出持续性。

LED/T5 recessed lamps with trim, clear & smooth design, using anti-glare anti-UV opal prismatic diffuser or COB spot lights, the anti-glare effect is good, and there is no shadow, considering both diffuse light & accent light, can do shadowless continuous lighting system in 100mm width, can do I,L shape, make the illumination match the visual needs to the maximum, creating a highly personalized space lighting requirement. Adopt aluminum apply body, screwless end cap. With reasonable structure and rational proportion, easy for installation and maintenance, reasonable thermal export technology, effectively ensures the maximum light output continuity.

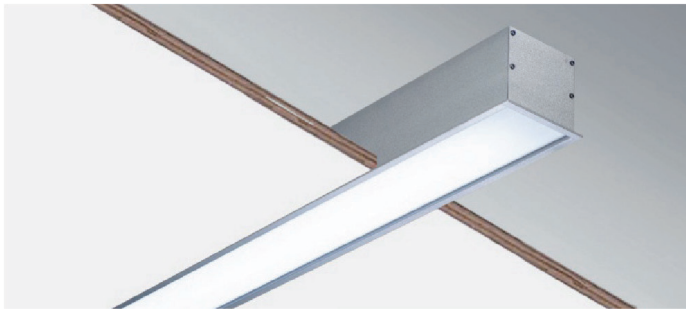

材质与工艺

照明方式	下射光
光源类型	LED 选用高亮度 SMD 光源, 可选 / T5 (G5)
显色性	常规 CRI ≥ 80, 可定制 CRI ≥ 90
色温	常规 3000K, 4000K, 6500K, 可定制 5000K
驱动	LED 常规配高转换率驱动, 可另选配调光 0-10V、 可控硅调光、DALI 调光
其他功能	亦可选配应急装置和多功能传感器
灯体材料	优质阳极氧化铝 (6063 合金) 常规烤漆哑白, 亦可 定制颜色
面罩类型	乳白光扩散罩, 挤压成型 I 型格栅, V 型双抛铝格栅, 透光率高, 出光均匀
端盖	ABS 工程塑料注塑成型, 常规烤漆哑白, 亦可定制 颜色
IP 指数	20
组合类型	LED 模组系统可实现不间断无阴影连续光带
安装类型	Q- 有边嵌入式安装

Material & technology

Light distribution	Direct Light
Light source	High brightness SMD LED, or T5 (G5)
Color rendering	CRI ≥ 80, can customize CRI ≥ 90
CCT	3000K, 4000K, 6500K, can customize 5000K
Driver	Equipped with high conversion rate driver, optional with 0-10V dimming, DALI dimming, SCR dimming
Other functions	Optional with emergency kits and multifunction sensor
Lamp material	High grade anodizing aluminum (6063 Alloy), painted with White color, can customize other color
Diffuser	Opal prismatic diffuser, "I" shape Louvre or "V" shape Louvre
End caps material	ABS
IP	20
Connection	Can make shadowless continuous lighting system
Installation	Q-Recessed with trim

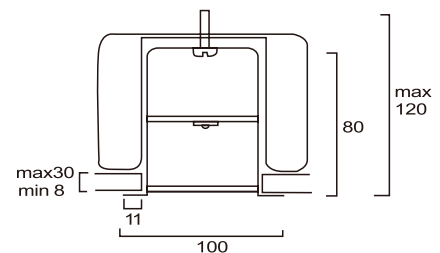

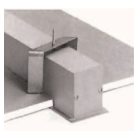
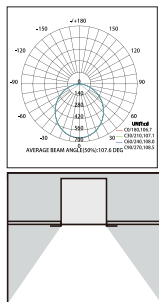

订货型号	灯具尺寸	流明 / 功率	包装尺寸	毛重
Item No	L*W*H(mm)	Lumen/Power	Carton Size(mm)	G.W.Kg/ctn
Low Power				
205Q.H140W	2346*100*80	4000lm/40W	6/2500*330*205	27.5
205Q.H125W	1476*100*80	2500lm/25W	6/1600*330*205	19.5
205Q.H120W	1186*100*80	2000lm/20W	6/1300*330*205	15.5
Medium Power				
205Q.C156W	2346*100*80	5600lm/56W	6/2500*330*205	27.5
205Q.C135W	1476*100*80	3500lm/35W	6/1600*330*205	19.5
205Q.C128W	1186*100*80	2800lm/28W	6/1300*330*205	15.5
High Power				
205Q.2C176W	2346*100*80	10640lm/76W	6/2500*330*205	27.5
205Q.2C147W	1476*100*80	6580lm/47W	6/1600*330*205	19.5
205Q.2C138W	1186*100*80	5320lm/38W	6/1300*330*205	15.5

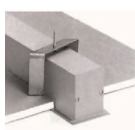
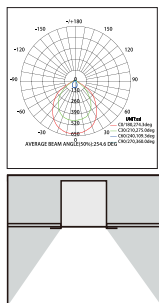

订货型号	灯具尺寸	流明 / 功率	包装尺寸	毛重
Item No	L*W*H(mm)	Lumen/Power	Carton Size(mm)	G.W.Kg/ctn
Low Power				
205Q.F125V	1476*100*80	2500lm/25W	6/1600*330*205	19.5
205Q.F120V	1186*100*80	2000lm/20W	6/1300*330*205	15.5
Medium Power				
205Q.A135V	1476*100*80	3500lm/35W	6/1600*330*205	19.5
205Q.A128V	1186*100*80	2800lm/28W	6/1300*330*205	15.5
High Power				
205Q.2A147V	1476*100*80	6580lm/47W	6/1600*330*205	19.5
205Q.2A138V	1186*100*80	5320lm/38W	6/1300*330*205	15.5

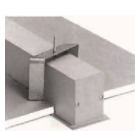
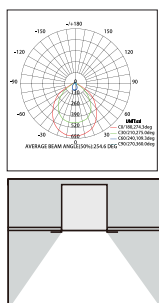

订货型号	灯具尺寸	流明 / 功率	包装尺寸	毛重
Item No	L*W*H(mm)	Lumen/Power	Carton Size(mm)	G.W.Kg/ctn
Low Power				
205Q.F140I	2346*100*80	4000lm/40W	6/2500*330*205	27.5
205Q.F125I	1476*100*80	2500lm/25W	6/1600*330*205	19.5
205Q.F120I	1186*100*80	2000lm/20W	6/1300*330*205	15.5
Medium Power				
205Q.A156I	2346*100*80	5600lm/56W	6/2500*330*205	27.5
205Q.A135I	1476*100*80	3500lm/35W	6/1600*330*205	19.5
205Q.A128I	1186*100*80	2800lm/28W	6/1300*330*205	15.5
High Power				
205Q.2A176I	2346*100*80	10640lm/76W	6/2500*330*205	27.5
205Q.2A147I	1476*100*80	6580lm/47W	6/1600*330*205	19.5
205Q.2A138I	1186*100*80	5320lm/38W	6/1300*330*205	15.5

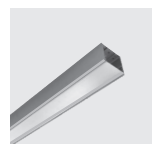

订货型号	灯具长度	流明 / 功率
Item No	L(mm)	Lumen/Power
Low Power		
205QW.H140W(A/B)	2341/2330	4000lm/40W
205QW.H125W(A/B)	1471/1460	2500lm/25W
205QW.H120W(A/B)	1181/1170	2000lm/20W
Medium Power		
205QW.C156W(A/B)	2341/2330	5600lm/56W
205QW.C135W(A/B)	1471/1460	3500lm/35W
205QW.C128W(A/B)	1181/1170	2800lm/28W
High Power		
205QW.2C176W(A/B)	2341/2330	10640lm/76W
205QW.2C147W(A/B)	1471/1460	6580lm/47W
205QW.2C138W(A/B)	1181/1170	5320lm/38W

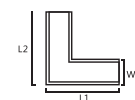

订货型号	灯具长度	流明 / 功率
Item No	L(mm)	Lumen/Power
Low Power		
205QW.H115W(L)	650*325/360*615	1500lm/15W
Medium Power		
205QW.C121W(L)	650*325/360*615	2100lm/21W
High Power		
205QW.2C128W(L)	650*325/360*615	3920lm/28W



QW(B) 段不含端盖，首尾端盖厚度各1mm
 QW(B) part without end cap, end capwidth is 1mm at the beginning and the end

206S Series

产品描述

206系列为简约设计LED灯具，线条明朗流畅，防眩光效果好，出光均匀无阴影，兼具漫射与重点照明的灯光布置，体现雄鸟品牌的设计风格。通过特殊处理可创建出100mm宽无暗区线形光带，I,L,Y等造型均可实现，使照明在最大限度上配合视觉需求，创建出极富个性的空间照明需求。灯体材质采用优质铝合金型材阳极氧化处理，无螺丝端盖，结构合理比例科学，安装维护灵活方便，热导出技术设计合理，有效确保了灯具最大光输出持续性。

206 series LED lamps have a simple, clear & smooth design, using anti-glare anti-UV opal prismatic diffuser, the anti-glare effect is good, and there is no shadow, considering both diffuse light & accent light, can do shadowless continuous lighting system in 150mm width, can do I,L,Y shape, make the illumination match the visual needs to the maximum, creating a highly personalized space lighting requirement. Adopt aluminum apply body, screwless end cap. With reasonable structure and rational proportion, easy for installation and maintenance, reasonable thermal export technology, effectively ensures the maximum light output continuity.

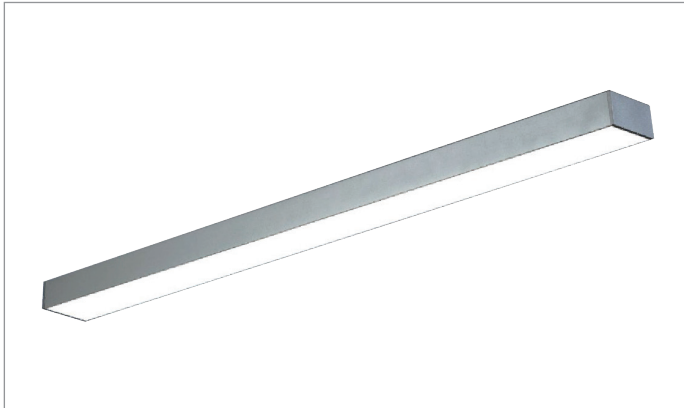

材质与工艺

照明方式	下射光
光源类型	LED 选用高亮度 SMD 光源，可选 / T5 (G5)
显色性	常规 CRI ≥ 80, 可定制 CRI ≥ 90
色温	常规 3000K, 4000K, 6500K, 可定制 5000K
驱动	常规配高转换率驱动，可另选配调光 0-10V、可控硅调光、DALI 调光
其他功能	亦可选配应急装置和多功能传感器
灯体材料	优质阳极氧化铝 (6063 合金) 常规烤漆哑白，亦可定制颜色
面罩类型	乳白光扩散罩，透光率高，出光均匀
端盖	ABS 工程塑料注塑成型，常规烤漆哑白，亦可定制颜色
IP 指数	20
组合类型	可任意组合，实现不间断无阴影连续光带
安装类型	通过不同的安装配件可实现 S- 吊线、C- 吸顶、R- 嵌入、R- 铝方通安装



Material & technology

Light distribution	Direct Light
Light source	High brightness SMD LED, or T5 (G5)
Color rendering	CRI ≥ 80, can customize CRI ≥ 90
CCT	3000K, 4000K, 6500K, can customize 5000K
Driver	Equipped with high conversion rate driver, optional with 0-10V dimming, DALI dimming, SCR dimming
Other functions	Optional with emergency kits and multifunction sensor
Lamp material	High grade anodizing aluminum (6063 Alloy), painted with White, can customize other color
Diffuser	Opal prismatic diffuser with high transmittance and uniformity light
End caps material	ABS
IP	20
Connection	Can make shadowless continuous lighting system
Installation	S-Suspended, C-Ceiling mounted, or R-Recessed without trim White different installation accessories.

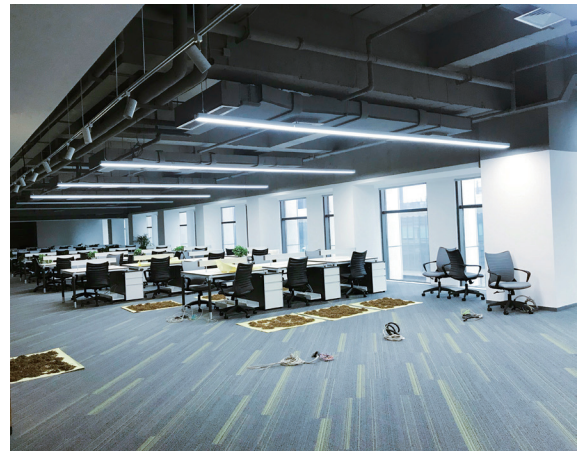

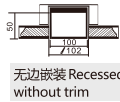
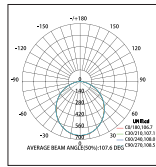
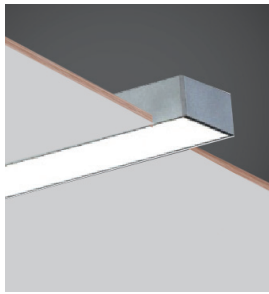

无边嵌装 Recessed without trim

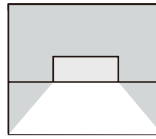

订货型号	灯具尺寸	流明 / 功率	包装尺寸	毛重
Item No	L*W*H(mm)	Lumen/Power	Carton Size(mm)	G.W.Kg/ctn
Low Power				
206R.H140W	2340*100*50	4000lm/40W	6/2420*215*235	20
206R.H125W	1470*100*50	2500lm/25W	6/1560*215*235	15
206R.H120W	1180*100*50	2000lm/20W	6/1260*215*235	13.5
Medium Power				
206R.C156W	2340*100*50	5600lm/56W	6/2420*215*235	20
206R.C135W	1470*100*50	3500lm/35W	6/1560*215*235	15
206R.C128W	1180*100*50	2800lm/28W	6/1260*215*235	13.5
High Power				
206R.2C176W	2340*100*50	10640lm/76W	6/2420*215*235	20
206R.2C147W	1470*100*50	6580lm/47W	6/1560*215*235	15
206R.2C138W	1180*100*50	5320lm/38W	6/1260*215*235	13.5

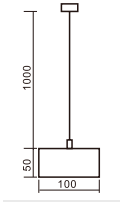
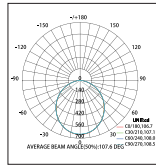

吊装 Suspended

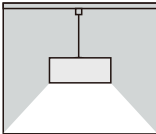

订货型号	灯具尺寸	流明 / 功率	包装尺寸	毛重
Item No	L*W*H(mm)	Lumen/Power	Carton Size(mm)	G.W.Kg/ctn
Low Power				
206S.H140W	2340*100*50	4000lm/40W	6/2420*215*235	20
206S.H125W	1470*100*50	2500lm/25W	6/1560*215*235	15
206S.H120W	1180*100*50	2000lm/20W	6/1260*215*235	13.5
Medium Power				
206S.C156W	2340*100*50	5600lm/56W	6/2420*215*235	20
206S.C135W	1470*100*50	3500lm/35W	6/1560*215*235	15
206S.C128W	1180*100*50	2800lm/28W	6/1260*215*235	13.5

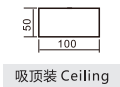
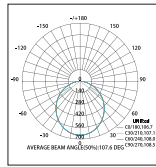
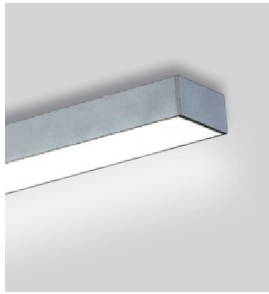

吸顶装 Ceiling

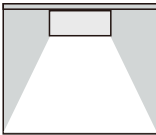

订货型号	灯具尺寸	流明 / 功率	包装尺寸	毛重
Item No	L*W*H(mm)	Lumen/Power	Carton Size(mm)	G.W.Kg/ctn
Low Power				
206C.H140W	2340*100*50	4000lm/40W	6/2420*215*235	20
206C.H125W	1470*100*50	2500lm/25W	6/1560*215*235	15
206C.H120W	1180*100*50	2000lm/20W	6/1260*215*235	13.5
Medium Power				
206C.C156W	2340*100*50	5600lm/56W	6/2420*215*235	20
206C.C135W	1470*100*50	3500lm/35W	6/1560*215*235	15
206C.C128W	1180*100*50	2800lm/28W	6/1260*215*235	13.5



订货型号	灯具长度	流明 / 功率
Item No	L(mm)	Lumen/Power
Low Power		
206SW.H140W(A/B)	2335/2330	4000lm/40W
206SW.H125W(A/B)	1465/1460	2500lm/25W
206SW.H120W(A/B)	1175/1170	2000lm/20W
Medium Power		
206SW.C156W(A/B)	2335/2330	5600lm/56W
206SW.C135W(A/B)	1465/1460	3500lm/35W
206SW.C128W(A/B)	1175/1170	2800lm/28W
High Power		
206SW.2C176W(A/B)	2335/2330	10640lm/76W
206SW.2C147W(A/B)	1465/1460	6580lm/47W
206SW.2C138W(A/B)	1175/1170	5320lm/38W

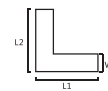

订货型号	灯具长度	流明 / 功率
Item No	L(mm)	Lumen/Power
Low Power		
206SW.H115W(L)	605*365/315*655	1500lm/15W
Medium Power		
206SW.C121W(L)	605*365/315*655	2100lm/21W
High Power		
206SW.2C128W(L)	605*365/315*655	3920lm/28W



订货型号	灯具长度	流明 / 功率
Item No	L(mm)	Lumen/Power
Low Power		
206SW.H115W(Y)	300*300*300	1500lm/15W
Medium Power		
206SW.C121W(Y)	300*300*300	2100lm/21W
High Power		
206SW.2C128W(Y)	300*300*300	3920lm/28W

206Q Series

产品描述

206Q系列为简约设计有边嵌入式LED灯具，线条明朗流畅，防眩光效果好，出光均匀无阴影，兼具漫射与重点照明的灯光布置，体现雄宇品牌的设计风格。通过特殊处理可创建出100mm宽无暗区线形光带，I,L,Y等造型均可实现，使照明在最大限度上配合视觉需求，创建出极富个性的空间照明需求。灯体材质采用优质铝合金型材阳极氧化处理，无螺丝端盖，结构合理比例科学，安装维护灵活方便，热导出技术设计合理，有效确保了灯具最大光输出持续性。

LED recessed lamps with flange, clear & smooth design, using anti-glare anti-UV opal prismatic diffuser, the anti-glare effect is good, and there is no shadow, considering both diffuse light & accent light, can do shadowless continuous lighting system in 150mm width, can do I,L,Y shape, make the illumination match the visual needs to the maximum, creating a highly personalized space lighting requirement. Adopt aluminum apply body, screwless end cap. With reasonable structure and rational proportion, easy for installation and maintenance, reasonable thermal export technology, effectively ensures the maximum light output continuity.



材质与工艺

照明方式	下射光
光源类型	LED 选用高亮度 SMD 光源，可选 / T5 (G5)
显色性	常规 CRI ≥ 80, 可定制 CRI ≥ 90
色温	常规 3000K, 4000K, 6500K, 可定制 5000K
驱动	LED 常规配高转换率驱动，可另选配调光 0-10V、可控硅调光、DALI 调光
其他功能	可选配应急装置和多功能传感器
灯体材料	优质阳极氧化铝 (6063 合金) 常规烤漆哑白，亦可定制颜色
面罩类型	乳白光扩散罩，透光率高，出光均匀
端盖	ABS 工程塑料注塑成型，常规烤漆哑白，亦可定制颜色
IP 指数	20
组合类型	LED 模组系统可实现不间断无阴影连续光带
安装类型	Q- 有边嵌入式安装

Material & technology

Light distribution	Direct Light
Light source	High brightness SMD LED, or T5 (G5)
Color rendering	CRI ≥ 80, can customize CRI ≥ 90
CCT	3000K, 4000K, 6500K, can customize 5000K
Driver	Equipped with high conversion rate driver, optional with 0-10V dimming, DALI dimming, SCR dimming
Other functions	Optional with emergency kits and multifunction sensor
Lamp material	High grade anodizing aluminum (6063 Alloy), painted with White color, can customize other color
Diffuser	Opal prismatic diffuser with high transmittance and uniformity light
End caps material	ABS
IP	20
Connection	Can make shadowless continuous lighting system
Installation	Q-Recessed with trim

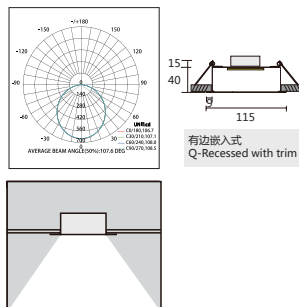
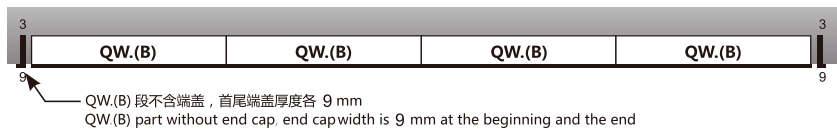

订货型号	灯具尺寸	流明 / 功率	包装尺寸	毛重
Item No	L*W*H(mm)	Lumen/Power	Carton Size(mm)	G.W.Kg/ctn
Low Power				
206Q.H140W	2348*115*40	4000lm/40W	6/2420*250*275	23.6
206Q.H125W	1478*115*40	2500lm/25W	6/1570*250*275	14.8
206Q.H120W	1188*115*40	2000lm/20W	6/1270*250*275	11.9
Medium Power				
206Q.C156W	2348*115*40	5600lm/56W	6/2420*250*275	23.6
206Q.C135W	1478*115*40	3500lm/35W	6/1570*250*275	14.8
206Q.C128W	1188*115*40	2800lm/28W	6/1270*250*275	11.9
High Power				
206Q.2C176W	2348*115*40	10640lm/76W	6/2420*250*275	23.6
206Q.2C147W	1478*115*40	6580lm/47W	6/1570*250*275	14.8
206Q.2C138W	1188*115*40	5320lm/38W	6/1270*250*275	11.9

206-3S Series



材质与工艺

照明方式	三面射光
光源类型	LED 选用高亮度 SMD 光源, 可选 / T5 (G5)
显色性	常规 CRI ≥ 80, 可定制 CRI ≥ 90
色温	常规 3000K, 4000K, 6500K, 可定制 5000K
驱动	常规配高转换率驱动, 可另选配调光 0-10V、可控硅调光、DALI 调光
其他功能	亦可选配应急装置和多功能传感器
灯体材料	优质阳极氧化铝 (6063 合金) 常规烤漆哑白, 亦可定制颜色
面罩类型	乳白光扩散罩, 透光率高, 出光均匀
端盖	ABS 工程塑料注塑成型, 常规烤漆哑白, 亦可定制颜色
IP 指数	20
组合类型	LED 模组系统可实现不间断无阴影连续光带
安装类型	通过不同的安装配件可实现 S- 吊线、C- 吸顶、R- 嵌入、R- 铝方通安装

Material & technology

Light distribution	Down & sides Light
Light source	High brightness SMD LED, or T5 (G5)
Color rendering	CRI ≥ 80, can customize CRI ≥ 90
CCT	3000K, 4000K, 6500K, can customize 5000K
Driver	Equipped with high conversion rate driver, optional with 0-10V dimming, DALI dimming, SCR dimming
Other functions	Optional with emergency kits and multifunction sensor
Lamp material	High grade anodizing aluminum (6063 Alloy), painted with White, can customize other color
Diffuser	Opal prismatic diffuser with high transmittance and uniformity light
End caps material	ABS
IP	20
Connection	Can make shadowless continuous lighting system
Installation	S-Suspended, C-Ceiling mounted, or R-Recessed without trim by using different installation accessories.

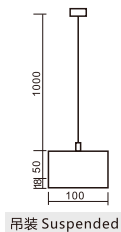
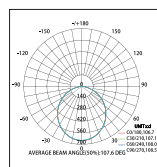

吊装 Suspended

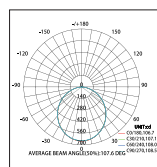
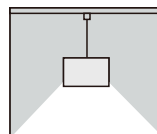

无边嵌装 Recessed without trim

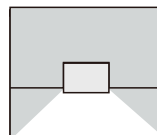

订货型号	灯具尺寸	流明 / 功率	包装尺寸	毛重
Item No	L*W*H(mm)	Lumen/Power	Carton Size(mm)	G.W.Kg/ctn
Low Power				
206-3S.H140W	2340*100*68	4000lm/40W	6/2420*345*175	20
206-3S.H125W	1470*100*68	2500lm/25W	6/1560*345*175	15
206-3S.H120W	1180*100*68	2000lm/20W	6/1260*345*175	13.5
Medium Power				
206-3S.C156W	2340*100*68	5600lm/56W	6/2420*345*175	20
206-3S.C135W	1470*100*68	3500lm/35W	6/1560*345*175	15
206-3S.C128W	1180*100*68	2800lm/28W	6/1260*345*175	13.5

订货型号	灯具尺寸	流明 / 功率	包装尺寸	毛重
Item No	L*W*H(mm)	Lumen/Power	Carton Size(mm)	G.W.Kg/ctn
Low Power				
206-3R.H140W	2340*100*68	4000lm/40W	6/2420*345*175	20
206-3R.H125W	1470*100*68	2500lm/25W	6/1560*345*175	15
206-3R.H120W	1180*100*68	2000lm/20W	6/1260*345*175	13.5
Medium Power				
206-3R.C156W	2340*100*68	5600lm/56W	6/2420*345*175	20
206-3R.C135W	1470*100*68	3500lm/35W	6/1560*345*175	15
206-3R.C128W	1180*100*68	2800lm/28W	6/1260*345*175	13.5

206-3Q Series

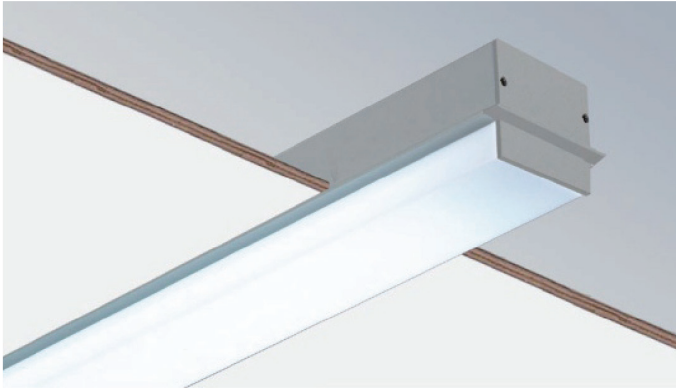

材质与工艺

照明方式	三面射光
光源类型	LED 选用高亮度 SMD 光源, 可选 / T5 (G5)
显色性	常规 CRI ≥ 80, 可定制 CRI ≥ 90
色温	常规 3000K, 4000K, 6500K, 可定制 5000K
驱动	LED 常规配高转换率驱动, 可另选配调光 0-10V、可控硅调光、DALI 调光
其他功能	亦可选配应急装置和多功能传感器
灯体材料	优质阳极氧化铝 (6063 合金) 常规烤漆哑白, 亦可定制颜色
面罩类型	乳白光扩散罩, 透光率高, 出光均匀
端盖	ABS 工程塑料注塑成型, 常规烤漆哑白, 亦可定制颜色
IP 指数	20
组合类型	LED 模组系统可实现不间断无阴影连续光带
安装类型	Q- 有边嵌入式安装

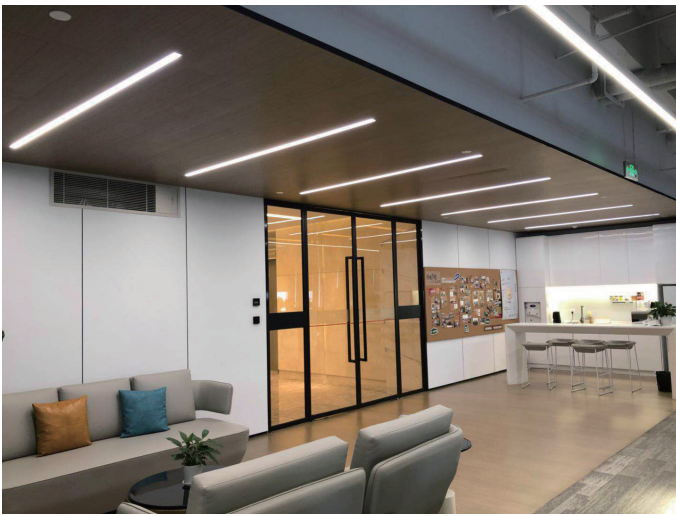

Material & technology

Light distribution	Down & sides Light
Light source	High brightness SMD LED, or T5 (G5)
Color rendering	CRI ≥ 80, can customize CRI ≥ 90
CCT	3000K, 4000K, 6500K, can customize 5000K
Driver	Equipped with high conversion rate driver, optional with 0-10V dimming, DALI dimming, SCR dimming
Other functions	Optional with emergency kits and multifunction sensor
Lamp material	High grade anodizing aluminum (6063 Alloy), painted with White color, can customize other color
Diffuser	Opal prismatic diffuser with high transmittance and uniformity light
End caps material	ABS
IP	20
Connection	Can make shadowless continuous lighting system
Installation	Q-Recessed with trim



QW(B) 段不含端盖, 首尾端盖厚度各 9 mm
QW(B) part without end cap, end cap width is 9 mm at the beginning and the end

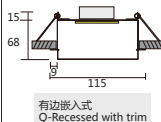
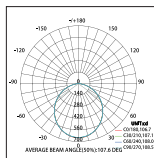
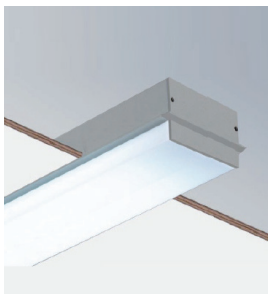

订货型号	灯具尺寸	流明 / 功率	包装尺寸	毛重
Item No	L*W*H(mm)	Lumen/Power	Carton Size(mm)	G.W.Kg/ctn
Low Power				
206-3Q.H140W	2348*115*58	4000lm/40W	6/2420*260*225	23.6
206-3Q.H125W	1478*115*58	2500lm/25W	6/1560*260*225	14.8
206-3Q.H120W	1188*115*58	2000lm/20W	6/1260*260*225	11.9
Medium Power				
206-3Q.C156W	2348*115*58	5600lm/56W	6/2420*260*225	23.6
206-3Q.C135W	1478*115*58	3500lm/35W	6/1560*260*225	14.8
206-3Q.C128W	1188*115*58	2800lm/28W	6/1260*260*225	11.9
High Power				
206-3Q.2C176W	2348*115*58	10640lm/76W	6/2420*260*225	23.6
206-3Q.2C147W	1478*115*58	6580lm/47W	6/1560*260*225	14.8
206-3Q.2C138W	1188*115*58	5320lm/38W	6/1260*260*225	11.9

207-2S Series

产品描述

可悬挂式或吸顶嵌入式LED/T5灯具，下出光或上下出光灯具，专为现代办公照明设计，结合直接照明与间接照明的照明理念，运用防眩光抗UV棱纹灯罩，防眩光效果好，出光均匀无阴影，体现雄宇品牌的设计风格。通过特殊处理可创建出94mm宽无暗区线形光带，I,L,Y,V,T,X等造型均可实现，灯体材质采用优质铝合金型材阳极氧化处理,无螺丝端盖，结构合理比例科学，安装维护灵活方便，热导出技术设计合理，有效确保了灯具最大光输出持续性。

Suspended, Ceiling mounted or Recessed LED/T5 lamps with direct light or direct/indirect light, designed for modern office buildings, using anti-glare anti-UV opal prismatic diffuser, the anti-glare effect is good, and there is no shadow, can do shadowless continuous lighting system in 94mm width, can do I,L,Y,V,T,X shape, make the illumination match the visual needs to the maximum, creating a highly personalized space lighting requirement. Adopt aluminum alloy body, screwless end cap. With reasonable structure and rational proportion, easy for installation and maintenance, reasonable thermal export technology, effectively ensures the maximum light output continuity.

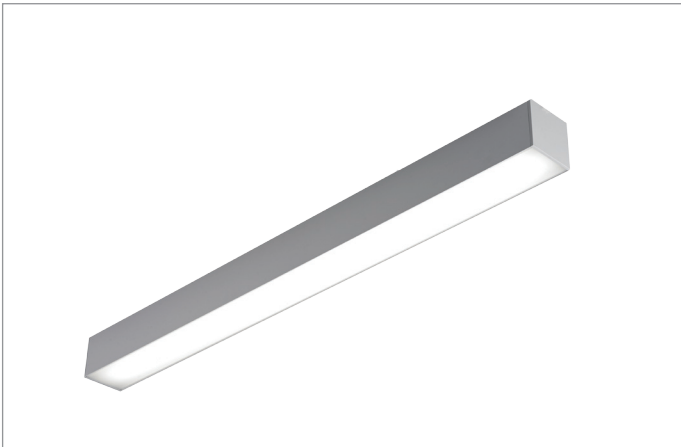

材质与工艺

照明方式	下射光 / 上下射光
光源类型	LED 选用高亮度 SMD 光源，可选 / T5 (G5)
显色性	常规 CRI ≥ 80, 可定制 CRI ≥ 90
色温	常规 3000K, 4000K, 6500K, 可定制 5000K
驱动	常规配高转换率驱动，可另选配调光 0-10V、可控硅调光、DALI 调光
其他功能	亦可选配应急装置和多功能传感器
灯体材料	优质阳极氧化铝 (6063 合金) 常规烤漆哑白，亦可定制颜色
面罩类型	乳白光扩散罩，透光率高，出光均匀
端盖	ABS 工程塑料注塑成型，常规烤漆哑白，亦可定制颜色
IP 指数	20
组合类型	可任意组合，实现不间断无阴影连续光带
安装类型	通过不同的安装配件可实现 S- 吊线、C- 吸顶、R- 嵌入、R- 铝方通安装

Material & technology

Light distribution	Direct Light or Direct/Indirect Light
Light source	High brightness SMD LED, or T5 (G5)
Color rendering	CRI ≥ 80, can customize CRI ≥ 90
CCT	3000K, 4000K, 6500K, can customize 5000K
Driver	Equipped with high conversion rate driver, optional with 0-10V dimming, SCR dimming, DALI dimming
Other functions	Optional with emergency kits and multifunction sensor
Lamp material	High grade anodizing aluminum (6063 Alloy), painted with White, can customize other color
Diffuser	Opal prismatic diffuser with high transmittance and uniformity light
End caps material	ABS
IP	20
Connection	Can make shadowless continuous lighting system
Installation	S-Suspended, C-Ceiling mounted, or R-Recessed without trim by using different installation accessories.



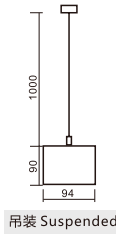
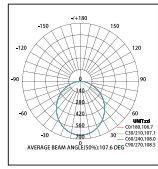

吊装 Suspended

订货型号	灯具尺寸	流明 / 功率	包装尺寸	毛重
Item No	L*W*H(mm)	Lumen/Power	Carton Size(mm)	G.W.Kg/ctn
Low Power				
207-2S.H140W	2340*94*90	4000lm/40W	6/2420*340*225	27.5
207-2S.H125W	1470*94*90	2500lm/25W	6/1560*340*225	17
207-2S.H120W	1180*94*90	2000lm/20W	6/1260*340*225	13.5
Medium Power				
207-2S.C156W	2340*94*90	5600lm/56W	6/2420*340*225	27.5
207-2S.C135W	1470*94*90	3500lm/35W	6/1560*340*225	17
207-2S.C128W	1180*94*90	2800lm/28W	6/1260*340*225	13.5
High Power				
207-2S.2C176W	2340*94*90	10640lm/76W	6/2420*340*225	27.5
207-2S.2C147W	1470*94*90	6580lm/47W	6/1560*340*225	17
207-2S.2C138W	1180*94*90	5320lm/38W	6/1260*340*225	13.5

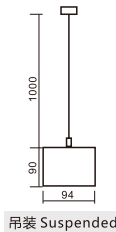
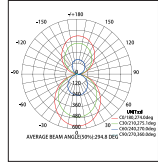

吊装 Suspended

订货型号	灯具尺寸	流明 / 功率	包装尺寸	毛重
Item No	L*W*H(mm)	Lumen/Power	Carton Size(mm)	G.W.Kg/ctn
Low Power				
207-2S.F140/H140W	2340*94*90	8000lm/80W	6/2420*340*225	27.5
207-2S.F125/H125W	1470*94*90	5000lm/50W	6/1560*340*225	17
207-2S.F120/H120W	1180*94*90	4000lm/40W	6/1260*340*225	13.5
Medium Power				
207-2S.A156/C156W	2340*94*90	11200lm/112W	6/2420*340*225	27.5
207-2S.A135/C135W	1470*94*90	7000lm/70W	6/1560*340*225	17
207-2S.A128/C128W	1180*94*90	5600lm/56W	6/1260*340*225	13.5
High Power				
207-2S.2A176/2C176W	2340*94*90	21280lm/152W	6/2420*340*225	27.5
207-2S.2A147/2C147W	1470*94*90	13160lm/94W	6/1560*340*225	17
207-2S.2A138/2C138W	1180*94*90	10640lm/76W	6/1260*340*225	13.5

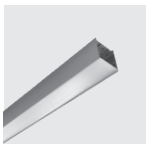

订货型号	灯具长度	流明 / 功率
Item No	L(mm)	Lumen/Power
Low Power		
207-2SW.H140W(A/B)	2335/2330	4000lm/40W
207-2SW.H125W(A/B)	1465/1460	2500lm/25W
207-2SW.H120W(A/B)	1175/1170	2000lm/20W
Medium Power		
207-2SW.C156W(A/B)	2335/2330	5600lm/56W
207-2SW.C135W(A/B)	1465/1460	3500lm/35W
207-2SW.C128W(A/B)	1175/1170	2800lm/28W
High Power		
207-2SW.2C176W(A/B)	2335/2330	10640lm/76W
207-2SW.2C147W(A/B)	1465/1460	6580lm/47W
207-2SW.2C138W(A/B)	1175/1170	5320lm/38W

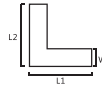

订货型号	灯具长度	流明 / 功率
Item No	L(mm)	Lumen/Power
Low Power		
207-2SW.H115W(L)	610*360/320*650	1500lm/15W
Medium Power		
207-2SW.C121W(L)	610*360/320*650	2100lm/21W
High Power		
207-2SW.2C128W(L)	610*360/320*650	3920lm/28W

也可订制上下射光，灯具尺寸不变，功率增加一倍。
Can customize Direct/Indirect light, the fixture size is the same, the power will be double.



订货型号	灯具长度	流明 / 功率
Item No	L(mm)	Lumen/Power
Low Power		
207-2SW.H120W(V)	620*620	2000lm/20W
Medium Power		
207-2SW.C128W(V)	620*620	2800lm/28W
High Power		
207-2SW.2C138W(V)	620*620	5320lm/38W

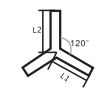
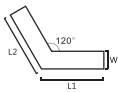

订货型号	灯具长度	流明 / 功率
Item No	L(mm)	Lumen/Power
Low Power		
207-2SW.H115W(Y)	305*305*305	1500lm/15W
Medium Power		
207-2SW.C121W(Y)	305*305*305	2100lm/21W
High Power		
207-2SW.2C128W(Y)	305*305*305	3920lm/28W



订货型号	灯具长度	流明 / 功率
Item No	L(mm)	Lumen/Power
Low Power		
207-2SW.H115W(T)	590*365	1500lm/15W
Medium Power		
207-2SW.C121W(T)	590*365	2100lm/21W
High Power		
207-2SW.2C128W(T)	590*365	3920lm/28W

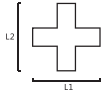
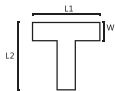

订货型号	灯具长度	流明 / 功率
Item No	L(mm)	Lumen/Power
Low Power		
207-2SW.H120W(+)	590*630	2000lm/20W
Medium Power		
207-2SW.C128W(+)	590*630	2800lm/28W
High Power		
207-2SW.2C138W(+)	590*630	5320lm/38W

208S Series

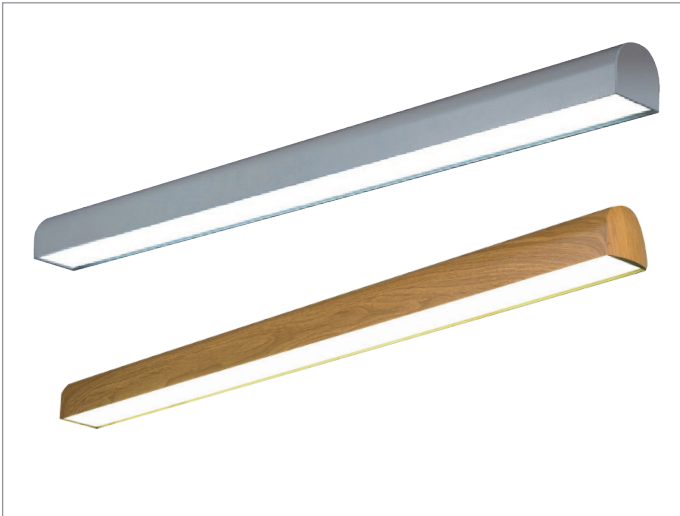

材质与工艺

照明方式	下射光
光源类型	LED 选用高亮度 SMD 光源, 可选 / T5 (G5)
显色性	常规 CRI ≥ 80, 可定制 CRI ≥ 90
色温	常规 3000K, 4000K, 6500K, 可定制 5000K
驱动	常规配高转换率驱动, 可另选配调光 0-10V、可控硅调光、DALI 调光
其他功能	亦可选配应急装置和多功能传感器
灯体材料	优质阳极氧化铝 (6063 合金) 常规银色, 亦可定制木纹色
面罩类型	乳白光扩散罩, 挤压成型 I 型格栅, V 型双抛铝格栅, 透光率高, 出光均匀
端盖	ABS 工程塑料注塑成型, 常规哑白, 亦可定制颜色
IP 指数	20
安装类型	可实现 S- 吊线安装

Material & technology

Light distribution	Direct Light
Light source	High brightness SMD LED, or T5 (G5)
Color rendering	CRI ≥ 80, can customize CRI ≥ 90
CCT	3000K, 4000K, 6500K, can customize 5000K
Driver	Equipped with high conversion rate driver, optional with 0-10V dimming, DALI dimming, SCR dimming
Other functions	Optional with emergency kits and multifunction sensor
Lamp material	High grade anodizing aluminum (6063 Alloy), painted with white
Diffuser	Opal prismatic diffuser, "I" shape Louvre or "V" shape Louvre
End caps material	ABS
IP	20
Installation	S-Suspended

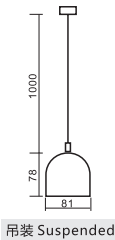
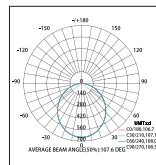

吊装 Suspended

订货型号	灯具尺寸	流明 / 功率	包装尺寸	毛重
Item No	L*W*H(mm)	Lumen/Power	Carton Size(mm)	G.W.Kg/ctn
Low Power				
208S.H140W	2350*81*78	4000lm/40W	6/2460*315*195	20.9
208S.H125W	1480*81*78	2500lm/25W	6/1560*315*195	13.1
208S.H120W	1190*81*78	2000lm/20W	6/1260*315*195	10.5
Medium Power				
208S.C156W	2350*81*78	5600lm/56W	6/2460*315*195	20.9
208S.C135W	1480*81*78	3500lm/35W	6/1560*315*195	13.1
208S.C128W	1190*81*78	2800lm/28W	6/1260*315*195	10.5
High Power				
208S.2C176W	2350*81*78	10640lm/76W	6/2460*315*195	20.9
208S.2C147W	1480*81*78	6580lm/47W	6/1560*315*195	13.1
208S.2C138W	1190*81*78	5320lm/38W	6/1260*315*195	10.5

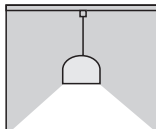
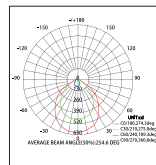

订货型号	灯具尺寸	流明 / 功率	包装尺寸	毛重
Item No	L*W*H(mm)	Lumen/Power	Carton Size(mm)	G.W.Kg/ctn
208S.T5135V	1490*81*78	T5 1*35W	6/1560*315*195	13.1
208S.T5154V	1190*81*78	T5 1*54W	6/1260*315*195	10.5
208S.T5128V	1190*81*78	T5 1*28W	6/1260*315*195	10.5

订货型号	灯具尺寸	流明 / 功率	包装尺寸	毛重
Item No	L*W*H(mm)	Lumen/Power	Carton Size(mm)	G.W.Kg/ctn
Low Power				
208S.T5135I	1490*81*78	T5 1*35W	6/1560*315*195	13.1
208S.T5154I	1190*81*78	T5 1*54W	6/1260*315*195	10.5
208S.T5128I	1190*81*78	T5 1*28W	6/1260*315*195	10.5

209S1 Series

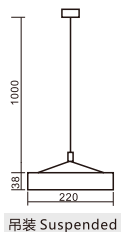
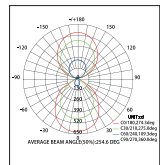
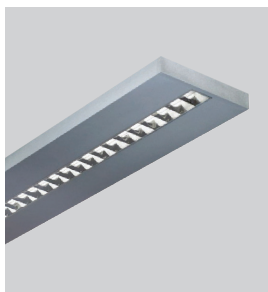
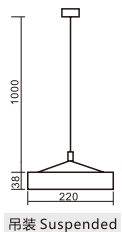
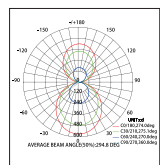

材质与工艺

照明方式	下射光 / 上下射光
光源类型	LED 选用高亮度 SMD 光源, 可选 / T5 (G5)
显色性	常规 CRI ≥ 80, 可定制 CRI ≥ 90
色温	常规 3000K, 4000K, 6500K, 可定制 5000K
驱动	常规配高转换率驱动, 可另选配调光 0-10V、可控硅调光、DALI 调光
其他功能	亦可选配应急装置和多功能传感器
灯体材料	优质阳极氧化铝 (6063 合金) 常规烤漆哑白, 亦可定制颜色
面罩类型	乳白光扩散罩, 挤压成型 I 型格栅, V 型双抛铝格栅, 透光率高, 出光均匀
端盖	ABS 工程塑料注塑成型, 常规烤漆哑白, 亦可定制颜色
IP 指数	20
组合类型	另购配件可单灯连接成直线造型
安装类型	通过不同的安装配件可实现 S- 吊线

Material & technology

Light distribution	Direct Light or Direct/Indirect Light
Light source	High brightness SMD LED, or T5 (G5)
Color rendering	CRI ≥ 80, can customize CRI ≥ 90
CCT	3000K, 4000K, 6500K, can customize 5000K
Driver	Equipped with high conversion rate driver, optional with 0-10V dimming, DALI dimming, SCR dimming
Other functions	Optional with emergency kits and multifunction sensor
Lamp material	High grade anodizing aluminum (6063 Alloy), painted with White, can customize other color
Diffuser	Opal prismatic diffuser, "I" shape louvre or "V" shape louvre
End caps material	ABS
IP	20
Connection	The luminaries can be connected with end cap in 180°, the connectors need to be ordered separately
Installation	S-Suspended

订货型号	灯具尺寸	流明 / 功率	包装尺寸	毛重
Item No	L*W*H(mm)	Lumen/Power	Carton Size(mm)	G.W.Kg/ctn
Medium Power				
209S1.F240/A156W	2354*220*38	13600lm/136W	4/2460*310*255	28
209S1.F225/A135W	1484*220*38	8500lm/85W	4/1560*310*255	17.5
209S1.F220/A128W	1194*220*38	6800lm/68W	4/1260*310*255	14
High Power				
209S1.F240/2A176W	2354*220*38	18640lm/156W	4/2460*310*255	28
209S1.F225/2A147W	1484*220*38	11580lm/97W	4/1560*310*255	17.5
209S1.F220/2A138W	1194*220*38	9320lm/78W	4/1260*310*255	14

订货型号	灯具尺寸	流明 / 功率	包装尺寸	毛重
Item No	L*W*H(mm)	Lumen/Power	Carton Size(mm)	G.W.Kg/ctn
T5				
209S1.T5235/A135V	1476*220*38	T5 2*35/1*35W	4/1560*310*255	17.5
209S1.T5228/A128V	1186*220*38	T5 2*28+1*28W	4/1260*310*255	14
LED				
209S1.T5228/A128V	1186*220*38	T5 2*28+1*28W	4/1260*310*255	14

209S2 Series



材质与工艺

照明方式	下射光
光源类型	LED 选用高亮度 SMD 光源, 可选 / T5 (G5)
显色性	常规 CRI ≥ 80, 可定制 CRI ≥ 90
色温	常规 3000K, 4000K, 6500K, 可定制 5000K
驱动	常规配高转换率驱动, 可另选配调光 0-10V、可控硅调光、DALI 调光
其他功能	亦可选配应急装置和多功能传感器
灯体材料	优质阳极氧化铝 (6063 合金) 常规烤漆哑白, 亦可定制颜色
面罩类型	乳白光扩散罩, 挤压成型 I 型格栅, V 型双抛铝格栅, 透光率高, 出光均匀
端盖	ABS 工程塑料注塑成型, 常规烤漆哑白, 亦可定制颜色
IP 指数	20
组合类型	另购配件可单灯连接成直线造型
安装类型	通过不同的安装配件可实现 S- 吊线、C- 吸顶

Material & technology

Light distribution	Direct Light
Light source	High brightness SMD LED, or T5 (G5)
Color rendering	CRI ≥ 80, can customize CRI ≥ 90
CCT	3000K, 4000K, 6500K, can customize 5000K
Driver	Equipped with high conversion rate driver, optional with 0-10V dimming, DALI dimming, SCR dimming
Other functions	Optional with emergency kits and multifunction sensor
Lamp material	High grade anodizing aluminum (6063 Alloy), painted with White, can customize other color
Diffuser	Opal prismatic diffuser, "I" shape louvre or "V" shape louvre
End caps material	ABS
IP	20
Connection	The luminaries can be connected with end cap in 180°, the connectors need to be ordered separately
Installation	S-Suspended, C-Ceiling mounted

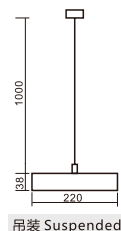
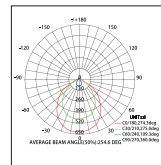
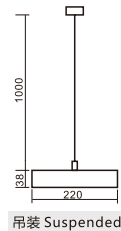
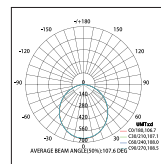

订货型号	灯具尺寸	流明 / 功率	包装尺寸	毛重
Item No	L*W*H(mm)	Lumen/Power	Carton Size(mm)	G.W.Kg/ctn
Low Power				
209S2.H240W	2354*220*38	8000lm/80W	4/2460*310*255	28
209S2.H225W	1484*220*38	5000lm/50W	4/1560*310*255	17.5
209S2.H220W	1194*220*38	4000lm/40W	4/1260*310*255	14
Medium Power				
209S2.C256W	2354*220*38	11200lm/112W	4/2460*310*255	28
209S2.C235W	1484*220*38	7000lm/70W	4/1560*310*255	17.5
209S2.C228W	1194*220*38	5600lm/56W	4/1260*310*255	14
High Power				
209S2.2C276W	2354*220*38	21280lm/152W	4/2460*310*255	28
209S2.2C247W	1484*220*38	13160lm/94W	4/1560*310*255	17.5
209S2.2C238W	1194*220*38	10640lm/76W	4/1260*310*255	14

订货型号	灯具尺寸	流明 / 功率	包装尺寸	毛重
Item No	L*W*H(mm)	Lumen/Power	Carton Size(mm)	G.W.Kg/ctn
209S2.T5235I	1484*220*38	T5 2*35W	4/1560*310*255	17.5
209S2.T5254I	1194*220*38	T5 2*54W	4/1260*310*255	14
209S2.T5228I	1194*220*38	T5 2*28W	4/1260*310*255	14



210S Series

产品描述

可悬挂式LED下射光/上下射光灯具，主体铝合金结构，专为现代办公照明设计，体现雄宇品牌的设计风格。设计合理的热导出技术，有效确保了灯具最大光输出持续性。210系列灯体如纸片微卷的造型，纤薄大气不失大师之风。可另购连接件，单灯连接做直线造型，可以满足不同大小的空间照明需求。

Suspended LED lamps with direct light or direct/indirect light, aluminum alloy as main body material. 201 series lamps in thin shape, and slightly roll up like paper; Single lamp can do linear connection by ordering connectors, which meet different sizes space illumination demands.

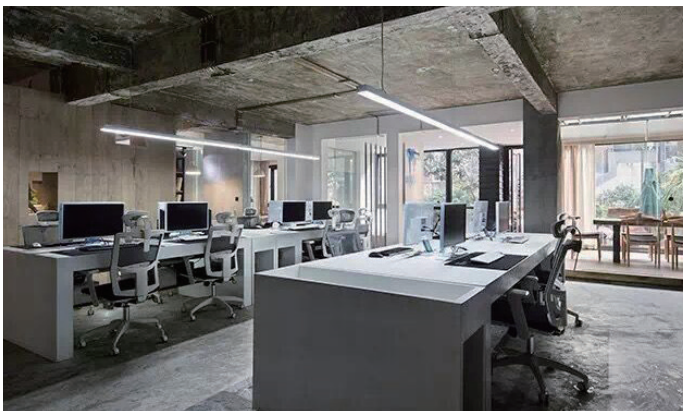
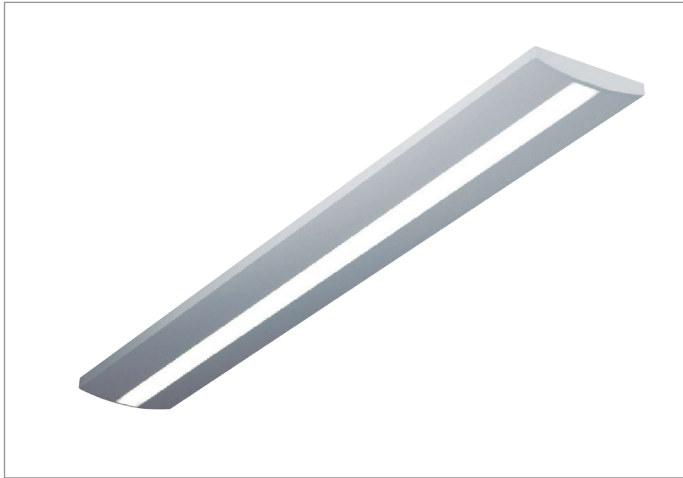

材质与工艺

照明方式	下射光 / 上下射光
光源类型	LED 选用高亮度 SMD 光源, 可选 / T5 (G5)
显色性	常规 CRI ≥ 80, 可定制 CRI ≥ 90
色温	常规 3000K, 4000K, 6500K, 可定制 5000K
驱动	常规配高转换率驱动, 可另选配调光 0-10V、 可控硅调光、DALI 调光
其他功能	亦可选配应急装置和多功能传感器
灯体材料	优质阳极氧化铝 (6063 合金) 常规烤漆哑白, 亦可定制颜色
面罩类型	乳白光扩散罩, 透光率高, 出光均匀
端盖	ABS 工程塑料注塑成型, 常规烤漆哑白, 亦可定制颜色
IP 指数	20
组合类型	另购配件可单灯连接成直线造型
安装类型	通过不同的安装配件可实现 S- 吊线安装

Material & technology

Light distribution	Direct Light or Direct/Indirect Light
Light source	High brightness SMD LED, or T5 (G5)
Color rendering	CRI ≥ 80, can customize CRI ≥ 90
CCT	3000K, 4000K, 6500K, can customize 5000K
Driver	Equipped with high conversion rate driver, optional with 0-10V dimming, SCR dimming, DALI dimming
Other functions	Optional with emergency kits and multifunction sensor
Lamp material	High grade anodizing aluminum (6063 Alloy), painted with White, can customize other color
Diffuser	Diffuser Opal prismatic diffuser with high transmittance and uniformity light
End caps material	ABS
IP	20
Connection	The luminaries can be connected with end cap in 180°, the connectors need to be ordered separately
Installation	S-Suspended

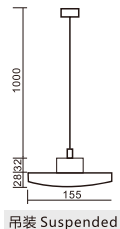
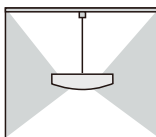
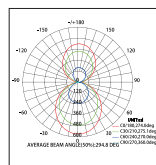

订货型号	灯具尺寸	流明 / 功率	包装尺寸	毛重
Item No	L*W*H(mm)	Lumen/Power	Carton Size(mm)	G.W.Kg/ctn
Low Power				
210S.F240/F140W	2354*155*60	12000lm/120W	4/2460*185*330	24
210S.F225/F125W	1484*155*60	7500lm/75W	4/1560*185*330	15
210S.F220/F120W	1194*155*60	6000lm/60W	4/1260*185*330	12
Medium Power				
210S.A256/A156W	2354*155*60	16800lm/168W	4/2460*185*330	24
210S.A235/A135W	1484*155*60	10500lm/105W	4/1560*185*330	15
210S.A228/A128W	1194*155*60	8400lm/84W	4/1260*185*330	12
High Power				
210S.2A276/2A176W	2354*155*60	31920lm/228W	4/2460*185*330	24
210S.2A247/2A147W	1484*155*60	19740lm/141W	4/1560*185*330	15
210S.2A238/2A138W	1194*155*60	15960lm/114W	4/1260*185*330	12

211S Series

产品描述

可悬挂式或壁挂式LED/T5下射灯具，主体铝合金结构，专为现代办公照明设计，体现雄宇品牌的设计风格。设计合理的热导出技术，有效确保了灯具最大光输出持续性。211系列灯体线条硬朗，等腰三角形的几何造型异常简洁。可另购连接件，单灯连接做直线造型，可以满足不同大小的空间照明需求。
Suspended or Wall-mounted LED/T5 lamps with direct light, aluminum alloy as main body material. 211 series, lamps in geometric modeling of isosceles triangle; Single lamp can do linear connection by ordering connectors, which meet different sizes space illumination demands.

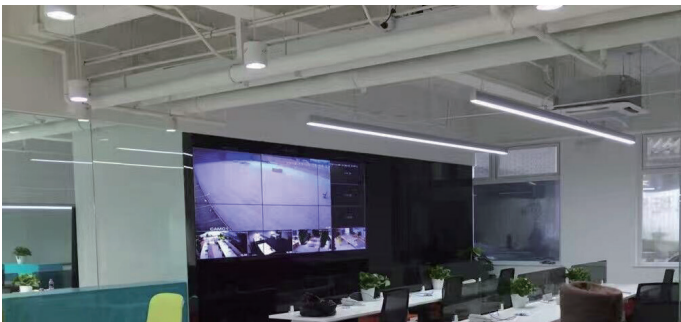

材质与工艺

照明方式	下射光
光源类型	LED 选用高亮度 SMD 光源, 可选 / T5 (G5)
显色性	常规 CRI ≥ 80, 可定制 CRI ≥ 90
色温	常规 3000K, 4000K, 6500K, 可定制 5000K
驱动	常规配高转换率驱动, 可另选配调光 0-10V、可控硅调光、DALI 调光
其他功能	亦可选配应急装置和多功能传感器
灯体材料	优质阳极氧化铝 (6063 合金) 常规烤漆哑白, 亦可定制颜色
面罩类型	PMMA 亚克力罩, 透光率高, 出光均匀
端盖	ABS 工程塑料注塑成型, 常规烤漆哑白, 亦可定制颜色
IP 指数	20
安装类型	可实现 S- 吊线安装要, W- 壁挂

Material & technology

Light distribution	Direct Light
Light source	High brightness SMD LED, or T5 (G5)
Color rendering	CRI ≥ 80, can customize CRI ≥ 90
CCT	3000K, 4000K, 6500K, can customize 5000K
Driver	Equipped with high conversion rate driver, optional with 0-10V dimming, DALI dimming, SCR dimming
Other functions	Optional with emergency kits and multifunction sensor
Lamp material	High grade anodizing aluminum (6063 Alloy), painted with White, can customize other color
Diffuser	PMMA diffuser
End caps material	ABS
IP	20
Installation	S-Suspended, W-Wall mounted

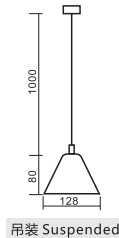
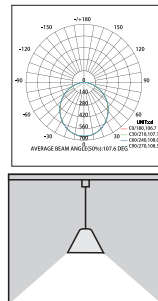

吊装 Suspended

订货型号	灯具尺寸	流明 / 功率	包装尺寸	毛重
Item No	L*W*H(mm)	Lumen/Power	Carton Size(mm)	G.W.Kg/ctn
Low Power				
211S.H125P	1472*128*80	2500lm/25W	4/1560*285*210	17.5
211S.H120P	1182*128*80	2000lm/20W	4/1260*285*210	14
Medium Power				
211S.C135P	1472*128*80	3500lm/35W	4/1560*285*210	17.5
211S.C128P	1182*128*80	2800lm/28W	4/1260*285*210	14
High Power				
211S.2C147P	1472*128*80	6580lm/47W	4/1560*285*210	17.5
211S.2C138P	1182*128*80	5320lm/38W	4/1260*285*210	14

订货型号	灯具尺寸	流明 / 功率	包装尺寸	毛重
Item No	L*W*H(mm)	Lumen/Power	Carton Size(mm)	G.W.Kg/ctn
211S.T5235P	1492*128*80	T5 2*35W	4/1560*285*210	17.5
211S.T5228P	1192*128*80	T5 2*28W	4/1260*285*210	14

212S Series



材质与工艺

照明方式	三面射光
光源类型	LED 选用高亮度 SMD 光源, 可选 / T5 (G5)
显色性	常规 CRI ≥ 80, 可定制 CRI ≥ 90
色温	常规 3000K, 4000K, 6500K, 可定制 5000K
驱动	常规配高转换率驱动, 可另选配调光 0-10V、可控硅调光、DALI 调光
其他功能	亦可选配应急装置和多功能传感器
灯体材料	优质阳极氧化铝 (6063 合金) 常规烤漆哑白, 亦可定制颜色
面罩类型	乳白光扩散罩, 透光率高, 出光均匀
端盖	ABS 工程塑料注塑成型, 常规烤漆哑白, 亦可定制颜色
IP 指数	20
组合类型	另购配件可单灯 90°/180°连接
安装类型	通过不同的安装配件可实现 S- 吊线、C- 吸顶安装

Material & technology

Light distribution	Down & Sides light
Light source	High brightness SMD LED, or T5 (G5)
Color rendering	CRI ≥ 80, can customize CRI ≥ 90
CCT	3000K, 4000K, 6500K, can customize 5000K
Driver	Equipped with high conversion rate driver, optional with 0-10V dimming, DALI dimming, SCR dimming
Other functions	Optional with emergency kits and multifunction sensor
Lamp material	High grade anodizing aluminum (6063 Alloy), painted with White, can customize other color
Diffuser	Opal prismatic diffuser with high transmittance and uniformity light
End caps material	ABS
IP	20
Connection	The luminaires can be connected with end cap in 90°/180°, the connectors need to be ordered separately
Installation	S-Suspended, C-Ceiling mounted

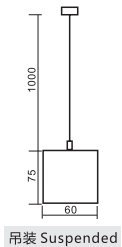
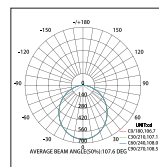

订货型号	灯具尺寸	流明 / 功率	包装尺寸	毛重
Item No	L*W*H(mm)	Lumen/Power	Carton Size(mm)	G.W.Kg/ctn
Low Power				
212S.F140W	2340*60*75	4000lm/40W	4/2460*230*210	22
212S.F125W	1470*60*75	2500lm/25W	4/1560*230*210	17.5
212S.F120W	1180*60*75	2000lm/20W	4/1260*230*210	13.5
Medium Power				
212S.A156W	2340*60*75	5600lm/56W	4/2460*230*210	22
212S.A135W	1470*60*75	3500lm/35W	4/1560*230*210	17.5
212S.A128W	1180*60*75	2800lm/28W	4/1260*230*210	13.5
High Power				
212S.2A176W	2340*60*75	10640lm/76W	4/2460*230*210	22
212S.2A147W	1470*60*75	6580lm/47W	4/1560*230*210	17.5
212S.2A138W	1180*60*75	5320lm/38W	4/1260*230*210	13.5

215S Series

产品描述

可悬挂式或吸顶LED灯具，灯具主体铝合金结构，专为现代办公照明设计，体现雄宇品牌的设计风格。设计合理的热导出技术，有效确保了灯具最大光输出持续性。215系列首尾两端半圆的造型，干脆利落的外形线条，刚硬中不失柔美，可以满足不同大小的空间照明需求。

Suspended or ceiling mounted LED, aluminum alloy as main body material. 215 series, simple shape of lamps have two semicircular in two ends, which can meet different sizes space illumination demands.

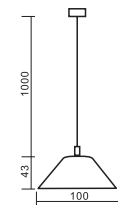
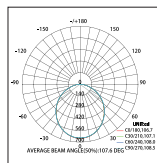

吊装 Suspended

材质与工艺

照明方式	下射光
光源类型	LED 选用高亮度 SMD 光源，常规 CRI ≥ 80，可定制 CRI ≥ 90
显色性	定制 CRI ≥ 90
色温	常规 3000K, 4000K, 6500K, 可定制 5000K
驱动	常规配高转换率驱动，可另选配调光 0-10V、可控硅调光、DALI 调光
其他功能	亦可选配应急装置和多功能传感器
灯体材料	优质阳极氧化铝（6063 合金）常规烤漆哑白，亦可定制颜色
面罩类型	PMMA 亚克力罩，透光率高，出光均匀
端盖	ABS 工程塑料注塑成型，常规烤漆哑白，亦可定制颜色
IP 指数	20
安装类型	可实现 S- 吊线安装

Material & technology

Light distribution	Direct Light
Light source	High brightness SMD LED, CRI ≥ 80, can customize CRI ≥ 90
Color rendering	customize CRI ≥ 90
CCT	3000K, 4000K, 6500K, can customize 5000K
Driver	Equipped with high conversion rate driver, optional with 0-10V dimming, DALI dimming, SCR dimming
Other functions	Optional with emergency kits and multifunction sensor
Lamp material	High grade anodizing aluminum (6063 Alloy), painted with White, can customize other color
Diffuser	PMMA diffuser
End caps material	ABS
IP	20
Installation	S-Suspended

订货型号	灯具尺寸	流明 / 功率	包装尺寸	毛重
Item No	L*W*H(mm)	Lumen/Power	Carton Size(mm)	G.W.Kg/ctn
Low Power				
215S.H125P	1528*100*43	2500lm/25W	4/1560*185*290	12.5
215S.H120P	1238*100*43	2000lm/20W	4/1260*185*290	10.5
Medium Power				
215S.C135P	1528*100*43	3500lm/35W	4/1560*185*290	12.5
215S.C128P	1238*100*43	2800lm/28W	4/1260*185*290	10.5
High Power				
215S.2C147P	1528*100*43	6580lm/47W	4/1560*185*290	12.5
215S.2C138P	1238*100*43	5320lm/38W	4/1260*185*290	10.5



901-2S Series

产品描述

901-2系列为简约设计LED灯具，运用格栅防眩网，达到更好的UGR效果，防眩光效果好，出光均匀无阴影，体现雄宇品牌的设计风格。通过特殊处理可创建出55mm宽无暗区线形光带，使照明在最大限度上配合视觉需求，创建出极富个性的空间照明需求。灯体材质采用优质铝合金型材阳极氧化处理，无螺丝端盖，结构合理比例科学，安装维护灵活方便，热导出技术设计合理，有效确保了灯具最大光输出持续性。

901-2 series LED lamps have a simple design, using recessed anti-glare anti-UV opal prismatic diffuser or beam angle controllable grid spot lights, the anti-glare effect is good, and there is no shadow. Considering both diffuse light & accent light. Can do shadowless continuous lighting system in 55mm width. make the illumination match the visual needs to the maximum, creating a highly personalized space lighting requirement. Adopt aluminum apply body, screwless end cap. With reasonable structure and rational proportion, easy for installation and maintenance, reasonable thermal export technology, effectively ensures the maximum light output continuity.



材质与工艺

照明方式	下射光
光源类型	LED 选用高亮度 SMD 光源, 可选 / T5 (G5)
显色性	常规 CRI ≥ 80, 可定制 CRI ≥ 90
色温	常规 3000K, 4000K, 6500K, 可定制 5000K
驱动	常规配高转换率驱动, 可另选配调光 0-10V、 可控硅调光、DALI 调光
其他功能	亦可选配应急装置和多功能传感器
灯体材料	优质阳极氧化铝 (6063 合金) 常规烤漆哑白, 亦可定制颜色
面罩类型	防眩 I 型格栅
端盖	ABS 工程塑料注塑成型, 常规烤漆哑白, 亦可定制颜色
IP 指数	20
组合类型	LED 模组系统可实现不间断无阴影连续光带
安装类型	通过不同的安装配件可实现 S- 吊线、C- 吸顶、R- 嵌入、R- 铝方通安装

Material & technology

Light distribution	Direct Light
Light source	High brightness SMD LED, or T5 (G5)
Color rendering	CRI ≥ 80, can customize CRI ≥ 90
CCT	3000K, 4000K, 6500K, can customize 5000K
Driver	Equipped with high conversion rate driver, optional with 0-10V dimming, DALI dimming, SCR dimming
Other functions	Optional with emergency kits and multifunction sensor
Lamp material	High grade anodizing aluminum (6063 Alloy), painted with White, can customize other color
Diffuser	Anti-glare I-shape Louvre
End caps material	ABS
IP	20
Connection	Lamp with LED SMD strip can make shadowless continuous lighting system
Installation	S-Suspended, C-Ceiling mounted, or R-Recessed without trim by using different installation accessories.

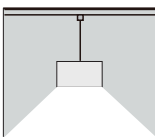
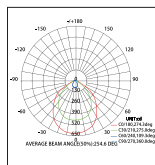
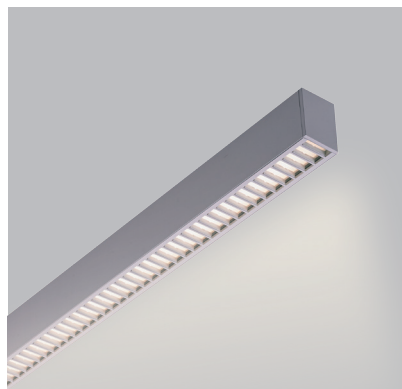

订货型号	灯具尺寸	流明 / 功率	包装尺寸	毛重
Item No	L*W*H(mm)	Lumen/Power	Carton Size(mm)	G.W.Kg/ctn
Low Power				
901-2S.F140I	2340*55*78	4000lm/40W	6/2420*340*155	22
901-2S.F125I	1470*55*78	2500lm/25W	6/1550*340*155	18.5
901-2S.F120I	1180*55*78	2000lm/20W	6/1260*340*155	15.5
Medium Power				
901-2S.A156I	2340*55*78	5600lm/56W	6/2420*340*155	22
901-2S.A135I	1470*55*78	3500lm/35W	6/1550*340*155	18.5
901-2S.A128I	1180*55*78	2800lm/28W	6/1260*340*155	15.5
High Power				
901-2S.2A176I	2340*55*78	10640lm/76W	6/2420*340*155	22
901-2S.2A147I	1470*55*78	6580lm/47W	6/1550*340*155	18.5
901-2S.2A138I	1180*55*78	5320lm/38W	6/1260*340*155	15.5

901S Series

产品描述

可悬挂式或吸顶嵌入式LED/T5下出光灯具，运用防眩光抗UV棱纹灯罩或COB射灯组控光，防眩光效果好，出光均匀无阴影，兼具漫射与重点照明的灯光布置，体现雄宇品牌的设计风格。通过特殊处理可创建出55mm宽无暗区线形光带，I,L,V,Y,T,X,U等造型均可实现，使照明在最大限度上配合视觉需求，创建出极富个性的空间照明需求。灯体材质采用优质铝合金型材阳极氧化处理，无螺丝端盖，结构合理比例科学，安装维护灵活方便，热导出技术设计合理，有效确保了灯具最大光输出持续性。

Suspended, Ceiling mounted or Recessed LED/T5 lamps with direct light, using anti-glare anti-UV opal prismatic diffuser or COB spot lights, the anti-glare effect is good, and there is no shadow, considering both diffuse light & accent light, can do shadowless continuous lighting system in 55mm width, can do I, L, V, Y, T, X, U shape, make the illumination match the visual needs to the maximum, creating a highly personalized space lighting requirement. Adopt aluminum alloy body, screwless end cap. With reasonable structure and rational proportion, easy for installation and maintenance, reasonable thermal export technology, effectively ensures the maximum light output continuity.

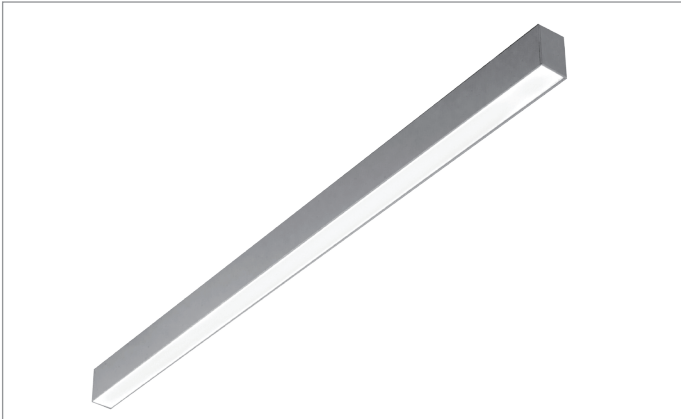

材质与工艺

照明方式	下射光
光源类型	LED 选用高亮度 SMD 光源，可选 / T5 (G5)
显色性	常规 CRI ≥ 80, 可定制 CRI ≥ 90
色温	常规 3000K, 4000K, 6500K, 可定制 5000K
驱动	常规配高转换率驱动，可另选配调光 0-10V、可控硅调光、DALI 调光
其他功能	亦可选配应急装置和多功能传感器
灯体材料	优质阳极氧化铝 (6063 合金) 常规烤漆哑白，亦可定制颜色
面罩类型	乳白光扩散罩，透光率高，出光均匀
端盖	ABS 工程塑料注塑成型，常规烤漆哑白，亦可定制颜色
IP 指数	20
组合类型	LED 模组系统可实现不间断无阴影连续光带
安装类型	通过不同的安装配件可实现 S- 吊线、C- 吸顶、W- 壁装、R- 嵌入、R- 铝方通安装

Material & technology

Light distribution	Direct Light
Light source	High brightness SMD LED, or T5 (G5)
Color rendering	CRI ≥ 80, can customize CRI ≥ 90
CCT	3000K, 4000K, 6500K, can customize 5000K
Driver	Equipped with high conversion rate driver, optional with 0-10V dimming, DALI dimming, SCR dimming
Other functions	Optional with emergency kits and multifunction sensor
Lamp material	High grade anodizing aluminum (6063 Alloy), painted with White, can customize other color
Diffuser	Opal prismatic diffuser with high transmittance and uniformity light
End caps material	ABS
IP	20
Connection	Lamp with LED SMD strip can make shadowless continuous lighting system
Installation	S-Suspended, C-Ceiling mounted, W-wall mounted, or R-Recessed without trim by using different installation accessories.

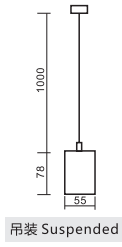
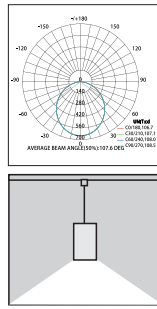

吊装 Suspended

订货型号	灯具尺寸	流明 / 功率	包装尺寸	毛重
Item No	L*W*H(mm)	Lumen/Power	Carton Size(mm)	G.W.Kg/ctn
Low Power				
901S.F140W	2340*55*78	4000lm/40W	6/2420*340*155	20
901S.F125W	1470*55*78	2500lm/25W	6/1556*340*155	14.2
901S.F120W	1180*55*78	2000lm/20W	6/1256*340*155	11
Medium Power				
901S.A156W	2340*55*78	5600lm/56W	6/2420*340*155	20
901S.A135W	1470*55*78	3500lm/35W	6/1556*340*155	14.2
901S.A128W	1180*55*78	2800lm/28W	6/1256*340*155	11
High Power				
901S.2A176W	2340*55*78	10640lm/76W	6/2420*340*155	20
901S.2A147W	1470*55*78	6580lm/47W	6/1556*340*155	14.2
901S.2A138W	1180*55*78	5320lm/38W	6/1256*340*155	11

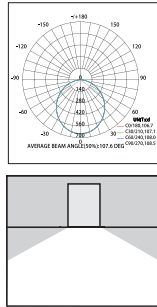
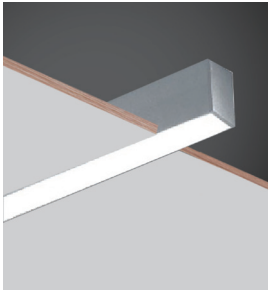

无边嵌装 Recessed without trim

订货型号	灯具尺寸	流明 / 功率	包装尺寸	毛重
Item No	L*W*H(mm)	Lumen/Power	Carton Size(mm)	G.W.Kg/ctn
Low Power				
901R.F140W	2340*55*78	4000lm/40W	6/2420*340*155	20
901R.F125W	1470*55*78	2500lm/25W	6/1556*340*155	14.2
901R.F120W	1180*55*78	2000lm/20W	6/1256*340*155	11
Medium Power				
901R.A156W	2340*55*78	5600lm/56W	6/2420*340*155	20
901R.A135W	1470*55*78	3500lm/35W	6/1556*340*155	14.2
901R.A128W	1180*55*78	2800lm/28W	6/1256*340*155	11
High Power				
901R.2A176W	2340*55*78	10640lm/76W	6/2420*340*155	20
901R.2A147W	1470*55*78	6580lm/47W	6/1556*340*155	14.2
901R.2A138W	1180*55*78	5320lm/38W	6/1256*340*155	11

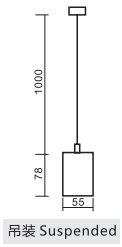
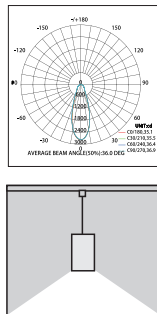

吊装 Suspended

订货型号	灯具尺寸	流明 / 功率	包装尺寸	毛重
Item No	L*W*H(mm)	Lumen/Power	Carton Size(mm)	G.W.Kg/ctn
Low Power				
901SC.F120W+COB205	1470*55*78	3000lm/30W	6/1556*340*155	14.2
901SC.F115W+COB205	1180*55*78	2500lm/25W	6/1256*340*155	11
Medium Power				
901SC.A128W+COB205	1470*55*78	3800lm/38W	6/1556*340*155	14.2
901SC.A121W+COB205	1180*55*78	3100lm/31W	6/1256*340*155	11
High Power				
901SC.2A138W+COB205	1470*55*78	6320lm/48W	6/1556*340*155	14.2
901SC.2A128W+COB205	1180*55*78	4920lm/38W	6/1256*340*155	11

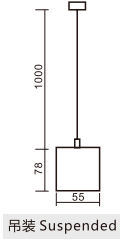
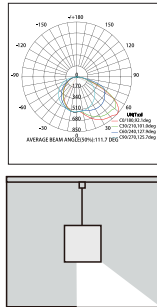

吊装 Suspended

订货型号	灯具尺寸	流明 / 功率	包装尺寸	毛重
Item No	L*W*H(mm)	Lumen/Power	Carton Size(mm)	G.W.Kg/ctn
Low Power				
901SX.F125E	1470*55*78	2500lm/25W	6/1556*340*155	14.2
901SX.F120E	1180*55*78	2000lm/20W	6/1256*340*155	11
Medium Power				
901SX.A135E	1470*55*78	3500lm/35W	6/1556*340*155	14.2
901SX.A128E	1180*55*78	2800lm/28W	6/1256*340*155	11
High Power				
901SX.2A147E	1470*55*78	6580lm/47W	6/1556*340*155	14.2
901SX.2A138E	1180*55*78	5320lm/38W	6/1256*340*155	11

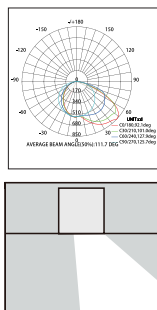
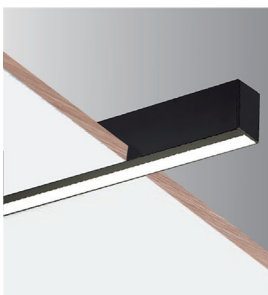

无边嵌装 Recessed without trim

订货型号	灯具尺寸	流明 / 功率	包装尺寸	毛重
Item No	L*W*H(mm)	Lumen/Power	Carton Size(mm)	G.W.Kg/ctn
Low Power				
901RX.F125E	1470*55*78	2500lm/25W	6/1556*340*155	14.2
901RX.F120E	1180*55*78	2000lm/20W	6/1256*340*155	11
Medium Power				
901RX.A135E	1470*55*78	3500lm/35W	6/1556*340*155	14.2
901RX.A128E	1180*55*78	2800lm/28W	6/1256*340*155	11
High Power				
901RX.2A147E	1470*55*78	6580lm/47W	6/1556*340*155	14.2
901RX.2A138E	1180*55*78	5320lm/38W	6/1256*340*155	11



订货型号	灯具长度	流明 / 功率
Item No	L(mm)	Lumen/Power
Low Power		
901SW.F140W(A/B)	2335/2330	4000lm/40W
901SW.F125W(A/B)	1465/1460	2500lm/25W
901SW.F120W(A/B)	1175/1170	2000lm/20W
Medium Power		
901SW.A156W(A/B)	2335/2330	5600lm/56W
901SW.A135W(A/B)	1465/1460	3500lm/35W
901SW.A128W(A/B)	1175/1170	2800lm/28W
High Power		
901SW.2A176W(A/B)	2335/2330	10640lm/76W
901SW.2A147W(A/B)	1465/1460	6580lm/47W
901SW.2A138W(A/B)	1175/1170	5320lm/38W

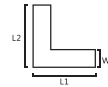

订货型号	灯具长度	流明 / 功率
Item No	L(mm)	Lumen/Power
Low Power		
901SW.F115W(L)	625*315/335*605	1500lm/15W
Medium Power		
901SW.A121W(L)	625*315/335*605	2100lm/21W
High Power		
901SW.2A128W(L)	625*315/335*605	3920lm/28W

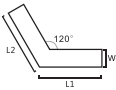

订货型号	灯具长度	流明 / 功率
Item No	L(mm)	Lumen/Power
Low Power		
901SW.F120W(V)	608*608	2000lm/20W
Medium Power		
901SW.A128W(V)	608*608	2800lm/28W
High Power		
901SW.2A138W(V)	608*608	5320lm/38W



订货型号	灯具长度	流明 / 功率
Item No	L(mm)	Lumen/Power
Low Power		
901SW.F115W(Y)	300*300*300	1500lm/15W
Medium Power		
901SW.A121W(Y)	300*300*300	2100lm/21W
High Power		
901SW.2A128W(Y)	300*300*300	3920lm/28W

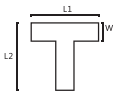

订货型号	灯具长度	流明 / 功率
Item No	L(mm)	Lumen/Power
Low Power		
901SW.F115W(T)	590*340	1500lm/15W
Medium Power		
901SW.A121W(T)	590*340	2100lm/21W
High Power		
901SW.2A128W(T)	590*340	3920lm/28W

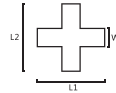

订货型号	灯具长度	流明 / 功率
Item No	L(mm)	Lumen/Power
Low Power		
901SW.F120W(+)	590*620	2000lm/20W
Medium Power		
901SW.A128W(+)	590*620	2800lm/28W
High Power		
901SW.2A138W(+)	590*620	5320lm/38W



901Q Series

产品描述

901Q系列为简约设计有边嵌入式LED/T5灯具，运用防眩光抗UV棱纹灯罩或COB射灯组控光，防眩光效果好，出光均匀无阴影，兼具漫射与重点照明/洗墙效果。灯光布置，体现雄宇品牌的设计风格。通过特殊处理可创建出55mm宽无暗区线形光带，I,L,U等造型均可实现，使照明在最大限度上配合视觉需求，创建出极具个性的空间照明需求。灯体材质采用优质铝合金型材阳极氧化处理，无螺丝端盖，结构合理比例科学，安装维护灵活方便，热导出技术设计合理，有效确保了灯具最大光输出持续性。

LED/T5 recessed lamps with trim, using anti-glare anti-UV opal prismatic diffuser or COB spot lights, the anti-glare effect is good, and there is no shadow, considering both diffuse light & accent light, can do shadowless continuous lighting system in 55mm width, can do I, L, U shape, make the illumination match the visual needs to the maximum, creating a highly personalized space lighting requirement. Adopt aluminum apply body, screwless end cap. With reasonable structure and rational proportion, easy for installation and maintenance, reasonable thermal export technology, effectively ensures the maximum light output continuity.

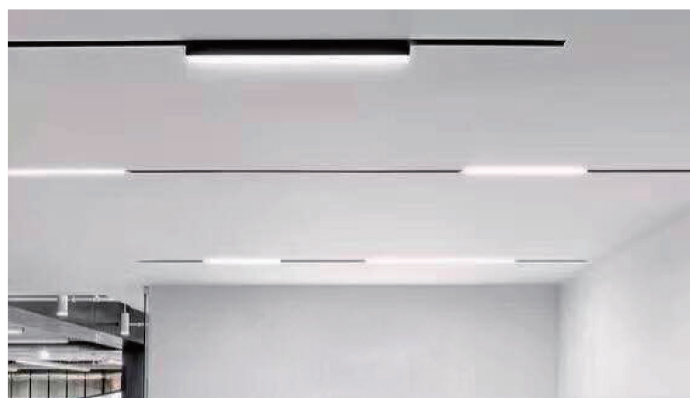
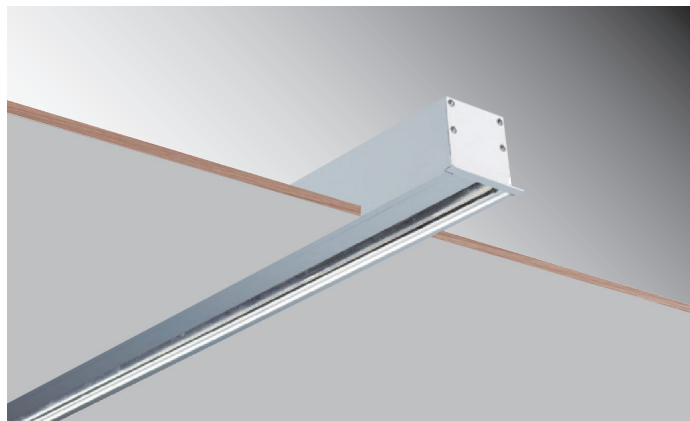
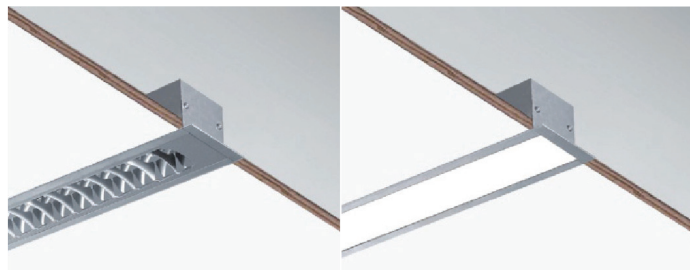

材质与工艺

照明方式	下射光
光源类型	LED 选用高亮度 SMD 光源，可选 / T5 (G5)
显色性	常规 CRI ≥ 80, 可定制 CRI ≥ 90
色温	常规 3000K, 4000K, 6500K, 可定制 5000K
驱动	LED 常规配高转换率驱动，可另选配调光 0-10V、可控硅调光、DALI 调光
其他功能	亦可选配应急装置和多功能传感器 优质阳极
灯体材料	氧化铝 (6063 合金) 常规烤漆哑白，亦可定制颜色
面罩类型	乳白光扩散罩，透光率高，出光均匀
端盖	ABS 工程塑料注塑成型，常规烤漆哑白，亦可定制颜色
IP 指数	20
组合类型	LED 模组系统可实现不间断无阴影连续光带
安装类型	Q- 有边嵌入式安装

Material & technology

Light distribution	Direct Light
Light source	High brightness SMD LED, or T5 (G5)
Color rendering	CRI ≥ 80, can customize CRI ≥ 90
CCT	3000K, 4000K, 6500K, can customize 5000K
Driver	Equipped with high conversion rate driver, optional with 0-10V dimming, DALI dimming, SCR dimming
Other functions	Optional with emergency kits and multifunction sensor
Lamp material	High grade anodizing aluminum (6063 Alloy), painted with White color, can customize other color
Diffuser	Opal prismatic diffuser with high transmittance and uniformity light
End caps material	ABS
IP	20
Connection	Can make shadowless continuous lighting system
Installation	Q-Recessed with trim

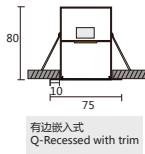
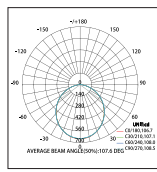
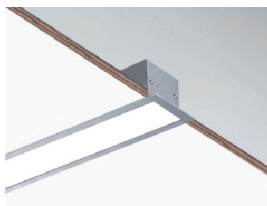

有边嵌入式
Q-Recessed with trim

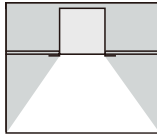

订货型号	灯具尺寸	流明 / 功率	包装尺寸	毛重
Item No	L*W*H(mm)	Lumen/Power	Carton Size(mm)	G.W.Kg/ctn
Low Power				
901Q.F140W	2352*75*80	4000lm/40W	6/2430*285*235	21
901Q.F125W	1482*75*80	2500lm/25W	6/1530*285*235	15
901Q.F120W	1192*75*80	2000lm/20W	6/1230*285*235	12
Medium Power				
901Q.A156W	2352*75*80	5600lm/56W	6/2430*285*235	21
901Q.A135W	1482*75*80	3500lm/35W	6/1530*285*235	15
901Q.A128W	1192*75*80	2800lm/28W	6/1230*285*235	12
High Power				
901Q.2A176W	2352*75*80	10640lm/76W	6/2430*285*235	21
901Q.2A147W	1482*75*80	6580lm/47W	6/1530*285*235	15
901Q.2A138W	1192*75*80	5320lm/38W	6/1230*285*235	12

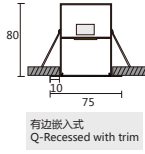
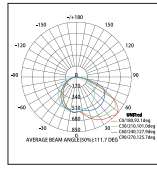
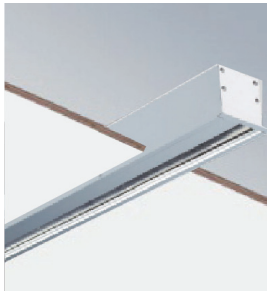

有边嵌入式
Q-Recessed with trim

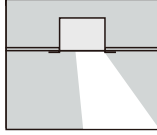

订货型号	灯具尺寸	流明 / 功率	包装尺寸	毛重
Item No	L*W*H(mm)	Lumen/Power	Carton Size(mm)	G.W.Kg/ctn
Low Power				
901QX.F140E	2352*75*80	4000lm/40W	6/2430*285*235	21
901QX.F125E	1482*75*80	2500lm/25W	6/1530*285*235	15
901QX.F120E	1192*75*80	2000lm/20W	6/1230*285*235	12
Medium Power				
901QX.A156E	2352*75*80	5600lm/56W	6/2430*285*235	21
901QX.A135E	1482*75*80	3500lm/35W	6/1530*285*235	15
901QX.A128E	1192*75*80	2800lm/28W	6/1230*285*235	12
High Power				
901QX.2A176E	2352*75*80	10640lm/76W	6/2430*285*235	21
901QX.2A147E	1482*75*80	6580lm/47W	6/1530*285*235	15
901QX.2A138E	1192*75*80	5320lm/38W	6/1230*285*235	12

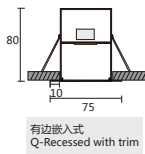
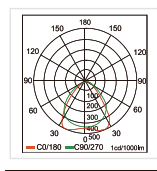
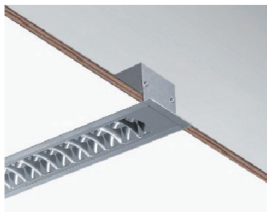

有边嵌入式
Q-Recessed with trim

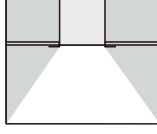

订货型号	灯具尺寸	流明 / 功率	包装尺寸	毛重
Item No	L*W*H(mm)	Lumen/Power	Carton Size(mm)	G.W.Kg/ctn
T5				
901Q.T5128I	1192*75*80	T51*28W	6/1230*285*235	12
901Q.T5LED116I	1192*75*80	T5LED*16W	6/1230*285*235	12



QW(B) 段不含端盖, 首尾端盖厚度各 11mm
QW(B) part without end cap, end cap width is 11mm at the beginning and the end

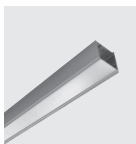

订货型号	灯具长度	流明 / 功率
Item No	L(mm)	Lumen/Power
Low Power		
901QW.F140W(A/B)	2341/2330	4000lm/40W
901QW.F125W(A/B)	1471/1460	2500lm/25W
901QW.F120W(A/B)	1181/1170	2000lm/20W
Medium Power		
901QW.A156W(A/B)	2341/2330	5600lm/56W
901QW.A135W(A/B)	1471/1460	3500lm/35W
901QW.A128W(A/B)	1181/1170	2800lm/28W
High Power		
901QW.2A176W(A/B)	2341/2330	10640lm/76W
901QW.2A147W(A/B)	1471/1460	6580lm/47W
901QW.2A138W(A/B)	1181/1170	5320lm/38W

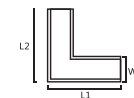

订货型号	灯具长度	流明 / 功率
Item No	L(mm)	Lumen/Power
Low Power		
901QW.F115W(L)	615*345/325*635	1500lm/15W
Medium Power		
901QW.A121W(L)	615*345/325*635	2100lm/21W
High Power		
901QW.2A128W(L)	615*345/325*635	3920lm/28W

902S Series

产品描述

902系列为简约设计LED灯具，线条圆润流畅，运用防眩光抗UV棱纹灯罩或COB射灯组控光，防眩光效果好，出光均匀无阴影，兼具漫射与重点照明的灯光布置，体现雄宇品牌的设计风格。通过特殊处理可创建出55mm宽无暗区线形光带，I,L,V,Y,T,X,U等造型均可实现，使照明在最大限度上配合视觉需求，创建出极富个性的空间照明需求。灯体材质采用优质铝合金型材阳极氧化处理，无螺丝端盖，结构合理比例科学，安装维护灵活方便，热导出技术设计合理，有效确保了灯具最大光输出持续性。

902 series LED lamps have a simple design, using anti-glare anti-UV opal prismatic diffuser or COB spot lights, the anti-glare effect is good, and there is no shadow, considering both diffuse light & accent light, can do shadowless continuous lighting system in 55mm width, can do I, L, V, Y, T, X, U shape, make the illumination match the visual needs to the maximum, creating a highly personalized space lighting requirement. Adopt aluminum apply body, screwless end cap. With reasonable structure and rational proportion, easy for installation and maintenance, reasonable thermal export technology, effectively ensures the maximum light output continuity.



材质与工艺

照明方式	下射光
光源类型	LED 选用高亮度 SMD 光源，可选 / T5 (G5)
显色性	常规 CRI ≥ 80, 可定制 CRI ≥ 90
色温	常规 3000K, 4000K, 6500K, 可定制 5000K
驱动	常规配高转换率驱动，可另选配调光 0-10V、 可控硅调光、DALI 调光
其他功能	亦可选配应急装置和多功能传感器
灯体材料	优质阳极氧化铝 (6063 合金) 常规烤漆哑白， 亦可定制颜色
面罩类型	乳白光扩散罩与 COB 射灯组合，COB 模块常规 发光角度 40°，亦可订制 30°或 20°
端盖	ABS 工程塑料注塑成型，常规烤漆哑白，亦 可定制颜色
IP 指数	20
组合类型	LED 模组系统可实现不间断无阴影连续光带
安装类型	通过不同的安装配件可实现 S- 吊线、C- 吸顶、W- 壁装、R- 嵌入安装

Material & technology

Light distribution	Direct Light
Light source	High brightness SMD LED, or T5 (G5)
Color rendering	CRI ≥ 80, can customize CRI ≥ 90
CCT	3000K, 4000K, 6500K, can customize 5000K
Driver	Equipped with high conversion rate driver, optional with 0-10V dimming, DALI dimming, SCR dimming
Other functions	Optional with emergency kits and multifunction sensor
Lamp material	High grade anodizing aluminum (6063 Alloy), painted with White, can customize other color
Diffuser	Opal prismatic diffuser combined with COB spotlight, COB with beam angle 40°, can customize 30° /20°
End caps material	ABS
IP	20
Connection	Lamp with LED SMD strip can make shadowless continuous lighting system
Installation	S-Suspended, C-Ceiling mounted, W-Wall mounted or R-Recessed without trim by using different installation accessories.

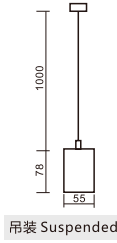
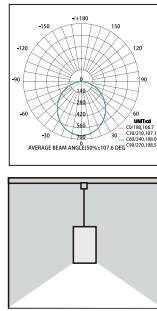

吊装 Suspended

订货型号	灯具尺寸	流明 / 功率	包装尺寸	毛重
Item No	L*W*H(mm)	Lumen/Power	Carton Size(mm)	G.W.Kg/ctn
Low Power				
902S.F140W	2342*55*78	4000lm/40W	6/2420*340*155	20
902S.F125W	1472*55*78	2500lm/25W	6/1556*340*155	14.2
902S.F120W	1182*55*78	2000lm/20W	6/1256*340*155	11
Medium Power				
902S.A156W	2342*55*78	5600lm/56W	6/2420*340*155	20
902S.A135W	1472*55*78	3500lm/35W	6/1556*340*155	14.2
902S.A128W	1182*55*78	2800lm/28W	6/1256*340*155	11
High Power				
902S.2A176W	2342*55*78	10640lm/76W	6/2420*340*155	20
902S.2A147W	1472*55*78	6580lm/47W	6/1556*340*155	14.2
902S.2A138W	1182*55*78	5320lm/38W	6/1256*340*155	11

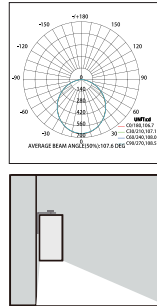

壁装 wall mounted

订货型号	灯具尺寸	流明 / 功率	包装尺寸	毛重
Item No	L*W*H(mm)	Lumen/Power	Carton Size(mm)	G.W.Kg/ctn
Low Power				
902W.F125W	1472*55*78	2500lm/25W	6/1556*340*155	14.2
902W.F120W	1182*55*78	2000lm/20W	6/1256*340*155	11
902W.F115W	892*55*78	1500lm/15W	6/975*340*155	8
Medium Power				
902W.A135W	1472*55*78	3500lm/35W	6/1556*340*155	14.2
902W.A128W	1182*55*78	2800lm/28W	6/1256*340*155	11
902W.A121W	892*55*78	2100lm/21W	6/975*340*155	8
High Power				
902W.2A147W	1472*55*78	6580lm/47W	6/1556*340*155	14.2
902W.2A138W	1182*55*78	5320lm/38W	6/1256*340*155	11
902W.2A128W	892*55*78	3920lm/28W	6/975*340*155	8

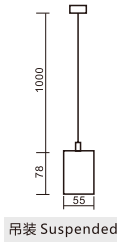
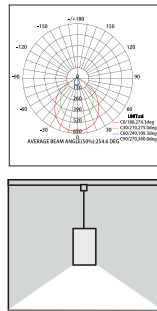

吊装 Suspended

订货型号	灯具尺寸	流明 / 功率	包装尺寸	毛重
Item No	L*W*H(mm)	Lumen/Power	Carton Size(mm)	G.W.Kg/ctn
Low Power				
902S.F140I	2342*55*78	4000lm/40W	6/2420*340*155	20
902S.F125I	1472*55*78	2500lm/25W	6/1556*340*155	14.2
902S.F120I	1182*55*78	2000lm/20W	6/1256*340*155	11
Medium Power				
902S.A156I	2342*55*78	5600lm/56W	6/2420*340*155	20
902S.A135I	1472*55*78	3500lm/35W	6/1556*340*155	14.2
902S.A128I	1182*55*78	2800lm/28W	6/1256*340*155	11
High Power				
902S.2A176I	2342*55*78	10640lm/76W	6/2420*340*155	20
902S.2A147I	1472*55*78	6580lm/47W	6/1556*340*155	14.2
902S.2A138I	1182*55*78	5320lm/38W	6/1256*340*155	11

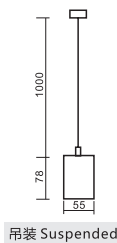
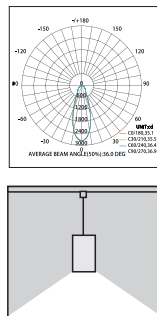

吊装 Suspended

订货型号	灯具尺寸	流明 / 功率	包装尺寸	毛重
Item No	L*W*H(mm)	Lumen/Power	Carton Size(mm)	G.W.Kg/ctn
Low Power				
902SC.F120W+COB205	1472*55*78	3000lm/30W	6/1556*340*155	14.2
902SC.F115W+COB205	1182*55*78	2500lm/25W	6/1256*340*155	11
Medium Power				
902SC.A128W+COB205	1472*55*78	3800lm/38W	6/1556*340*155	14.2
902SC.A121W+COB205	1182*55*78	3100lm/31W	6/1256*340*155	11
High Power				
902SC.2A138W+COB205	1472*55*78	6320lm/48W	6/1556*340*155	14.2
902SC.2A128W+COB205	1182*55*78	4920lm/38W	6/1256*340*155	11

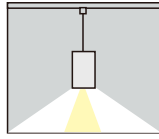
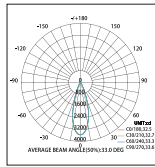

订货型号	灯具尺寸	流明 / 功率	包装尺寸	毛重
Item No	L*W*H(mm)	Lumen/Power	Carton Size(mm)	G.W.Kg/ctn
902SC.COB405	1180*55*78	2000lm/20W	1260*340*155	12
902SC.COB805	1180*55*78	4000lm/40W	1260*340*155	12

光束角Beam angle: 40°、30°、20°



•下射光线影光带(吊线、吸顶、铝方通嵌入)
A linear combination of shadowless system

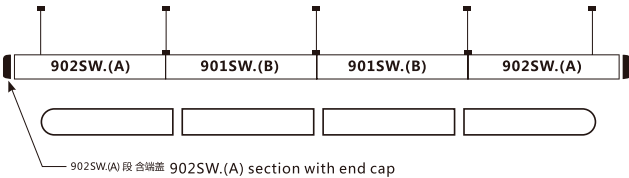

线性光带计算方法: 902SW.(A)+901SW.(B)+901SW.(B)+902SW.(A)
Linear Shadowless System Calculation method: 902SW.(A)+901SW.(B)+901SW.(B)+902SW.(A)
1174+1170+1170+1174=4688mm

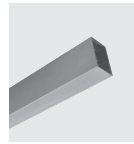

订货型号	灯具长度	流明 / 功率
Item No	L(mm)	Lumen/Power
Low Power		
902SW.F140W(A/B)	2340/2330	4000lm/40W
902SW.F125W(A/B)	1470/1460	2500lm/25W
902SW.F120W(A/B)	1180/1170	2000lm/20W
Medium Power		
902SW.A156W(A/B)	2340/2330	5600lm/56W
902SW.A135W(A/B)	1470/1460	3500lm/35W
902SW.A128W(A/B)	1180/1170	2800lm/28W
High Power		
902SW.2A176W(A/B)	2340/2330	10640lm/76W
902SW.2A147W(A/B)	1470/1460	6580lm/47W
902SW.2A138W(A/B)	1180/1170	5320lm/38W

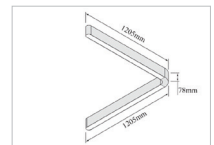
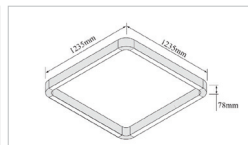
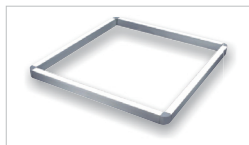
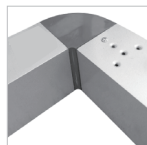
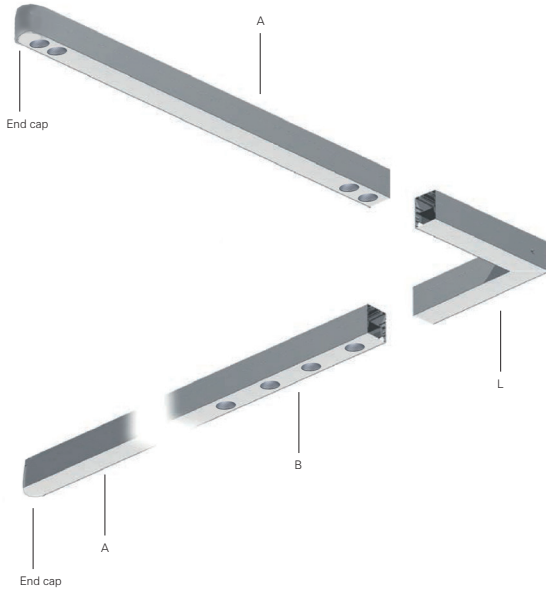

903S Series

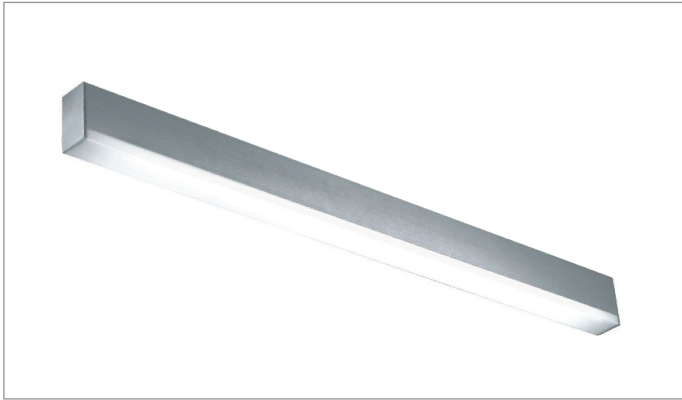

材质与工艺

照明方式	三面射光
光源类型	LED 选用高亮度 SMD 光源, 可选 / T5 (G5)
显色性	常规 CRI ≥ 80, 可定制 CRI ≥ 90
色温	常规 3000K, 4000K, 6500K, 可定制 5000K
驱动	常规配高转换率驱动, 可另选配调光 0-10V、可控硅调光、DALI 调光
其他功能	亦可选配应急装置和多功能传感器
灯体材料	优质阳极氧化铝 (6063 合金) 常规烤漆哑白, 亦可定制颜色
面罩类型	乳白光扩散罩, 透光率高, 出光均匀
端盖	ABS 工程塑料注塑成型, 常规烤漆哑白, 亦可定制颜色
IP 指数	20
组合类型	可任意组合, 实现不间断无阴影连续光带
安装类型	通过不同的安装配件可实现 S- 吊线、C- 吸顶、W- 壁装、R- 嵌入、R- 铝方通安装

Material & technology

Light distribution	Down & Sides light
Light source	High brightness SMD LED, or T5 (G5)
Color rendering	CRI ≥ 80, can customize CRI ≥ 90
CCT	3000K, 4000K, 6500K, can customize 5000K
Driver	Equipped with high conversion rate driver, optional with 0-10V dimming, DALI dimming, SCR dimming
Other functions	Optional with emergency kits and multifunction sensor
Lamp material	High grade anodizing aluminum (6063 Alloy), painted with White, can customize other color
Diffuser	Opal prismatic diffuser with high transmittance and uniformity light
End caps material	ABS
IP	20
Connection	Can make shadowless continuous lighting system
Installation	S-Suspended, C-Ceiling mounted, W-wall mounted, or R-Recessed without trim by using different installation accessories.

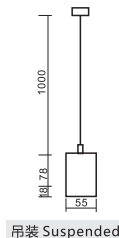
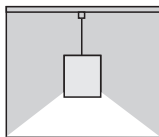
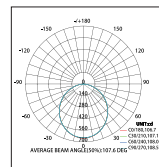

吊装 Suspended

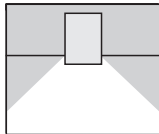
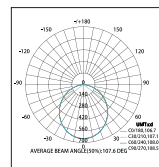
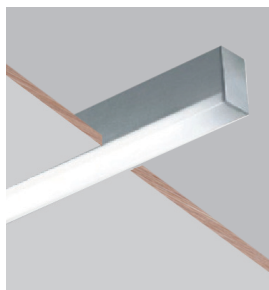

无边嵌装 Recessed without trim

订货型号	灯具尺寸	流明 / 功率	包装尺寸	毛重
Item No	L*W*H(mm)	Lumen/Power	Carton Size(mm)	G.W.Kg/ctn
Low Power				
903S.F140W	2340*55*96	4000lm/40W	6/2420*255*245	20
903S.F125W	1470*55*96	2500lm/25W	6/1560*255*245	14.1
903S.F120W	1180*55*96	2000lm/20W	6/1260*255*245	12.3

Medium Power				
903S.A156W	2340*55*96	5600lm/56W	6/2420*255*245	20
903S.A135W	1470*55*96	3500lm/35W	6/1560*255*245	14.1
903S.A128W	1180*55*96	2800lm/28W	6/1260*255*245	12.3
High Power				
903S.2A176W	2340*55*96	10640lm/76W	6/2420*255*245	20
903S.2A147W	1470*55*96	6580lm/47W	6/1560*255*245	14.1
903S.2A138W	1180*55*96	5320lm/38W	6/1260*255*245	12.3

订货型号	灯具尺寸	流明 / 功率	包装尺寸	毛重
Item No	L*W*H(mm)	Lumen/Power	Carton Size(mm)	G.W.Kg/ctn
Low Power				
903R.F140W	2340*55*96	4000lm/40W	6/2420*255*245	20
903R.F125W	1470*55*96	2500lm/25W	6/1560*255*245	14.1
903R.F120W	1180*55*96	2000lm/20W	6/1260*255*245	12.3

Medium Power				
903R.A156W	2340*55*96	5600lm/56W	6/2420*255*245	20
903R.A135W	1470*55*96	3500lm/35W	6/1560*255*245	14.1
903R.A128W	1180*55*96	2800lm/28W	6/1260*255*245	12.3
High Power				
903R.2A176W	2340*55*96	10640lm/76W	6/2420*255*245	20
903R.2A147W	1470*55*96	6580lm/47W	6/1560*255*245	14.1
903R.2A138W	1180*55*96	5320lm/38W	6/1260*255*245	12.3

905S Series

产品描述

可悬挂式LED/T5三面发光灯具，主体铝合金结构，专为现代办公照明设计，体现雄宇品牌的设计风格。设计合理的热导出技术，有效确保了灯具最大光输出持续性。905SH系列可创建出连续的均匀的270°照明效果。可另购连接件，单灯连接做直线造型，使照明在最大限度上配合整体照明需求，可以满足不同大小的空间照明需求。

Suspended LED/T5 lamps with direct and sides light, aluminum alloy as main body material. 905SH series can create continuous and well-distributed 270° lighting effect. Single lamp connection can do linear modelling by ordering connectors, which ensure the lighting meeting the integral illumination demands and different sizes space illumination demands.

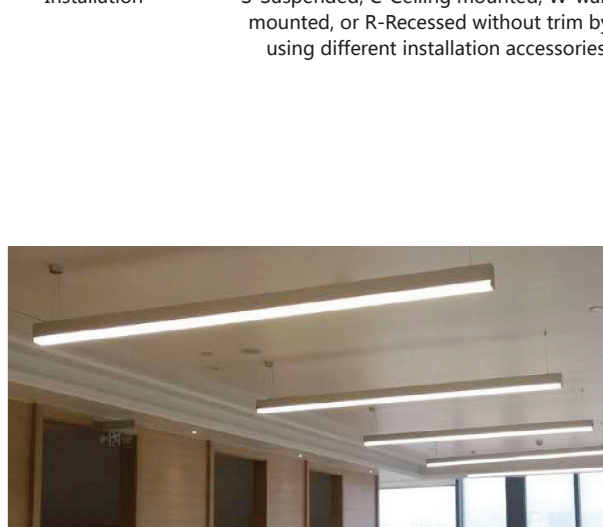
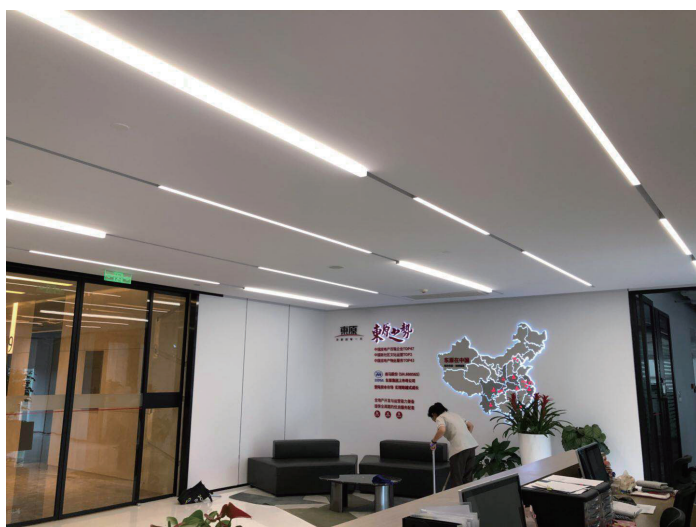
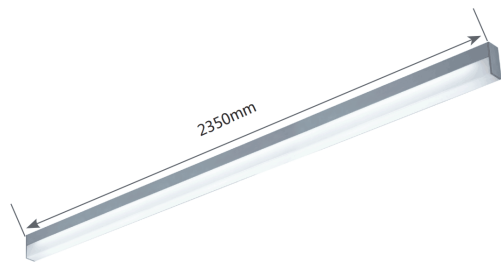

材质与工艺

照明方式	三面射光
光源类型	LED 选用高亮度 SMD 光源, 可选 / T5 (G5)
显色性	常规 CRI ≥ 80, 可定制 CRI ≥ 90
色温	常规 3000K, 4000K, 6500K, 可定制 5000K
驱动	常规配高转换率驱动, 可另选配调光 0-10V、可控硅调光、DALI 调光
其他功能	亦可选配应急装置和多功能传感器
灯体材料	优质阳极氧化铝 (6063 合金) 常规烤漆哑白, 亦可定制颜色
面罩类型	乳白光扩散罩, 透光率高, 出光均匀
端盖	ABS 工程塑料注塑成型, 常规烤漆哑白, 亦可定制颜色
IP 指数	20
组合类型	另购配件可单灯 90° / 180° 连接
安装类型	通过不同的安装配件可实现 S- 吊线、C- 吸顶、W- 壁装、R- 嵌入、R- 铝方通安装

Material & technology

Light distribution	Down & Sides light
Light source	High brightness SMD LED, or T5 (G5)
Color rendering	CRI ≥ 80, can customize CRI ≥ 90
CCT	3000K, 4000K, 6500K, can customize 5000K
Driver	Equipped with high conversion rate driver, optional with 0-10V dimming, SCR dimming, DALI dimming
Other functions	Optional with emergency kits and multifunction sensor
Lamp material	High grade anodizing aluminum (6063 Alloy), painted with White, can customize other color
Diffuser	Diffuser Opal prismatic diffuser with high transmittance and uniformity light
End caps material	ABS
IP	20
Connection	The luminaries can be connected with end cap in 90° / 180°, the connectors need to be ordered separately
Installation	S-Suspended, C-Ceiling mounted, W-wall mounted, or R-Recessed without trim by using different installation accessories.

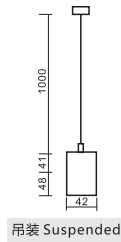
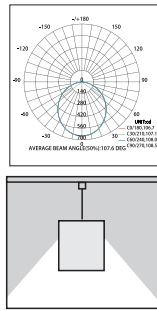

吊装 Suspended

订货型号	灯具尺寸	流明 / 功率	包装尺寸	毛重
Item No	L*W*H(mm)	Lumen/Power	Carton Size(mm)	G.W.Kg/ctn
Low Power				
905S.F140W	2340*42*89	4000lm/40W	6/2420*265*220	19
905S.F125W	1470*42*89	2500lm/25W	6/1560*265*220	12
905S.F120W	1180*42*89	2000lm/20W	6/1260*265*220	10
Medium Power				
905S.A156W	2340*42*89	5600lm/56W	6/2420*265*220	19
905S.A135W	1470*42*89	3500lm/35W	6/1560*265*220	12
905S.A128W	1180*42*89	2800lm/28W	6/1260*265*220	10
High Power				
905S.2A176W	2340*42*89	10640lm/76W	6/2420*265*220	19
905S.2A147W	1470*42*89	6580lm/47W	6/1560*265*220	12
905S.2A138W	1180*42*89	5320lm/38W	6/1260*265*220	10

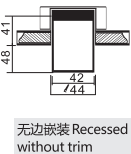
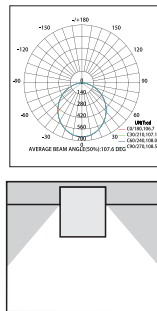

无边嵌装 Recessed without trim

订货型号	灯具尺寸	流明 / 功率	包装尺寸	毛重
Item No	L*W*H(mm)	Lumen/Power	Carton Size(mm)	G.W.Kg/ctn
Low Power				
905R.F140W	2340*42*89	4000lm/40W	6/2420*265*220	19
905R.F125W	1470*42*89	2500lm/25W	6/1560*265*220	12
905R.F120W	1180*42*89	2000lm/20W	6/1260*265*220	10
Medium Power				
905R.A156W	2340*42*89	5600lm/56W	6/2420*265*220	19
905R.A135W	1470*42*89	3500lm/35W	6/1560*265*220	12
905R.A128W	1180*42*89	2800lm/28W	6/1260*265*220	10
High Power				
905R.2A176W	2340*42*89	10640lm/76W	6/2420*265*220	19
905R.2A147W	1470*42*89	6580lm/47W	6/1560*265*220	12
905R.2A138W	1180*42*89	5320lm/38W	6/1260*265*220	10

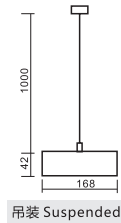
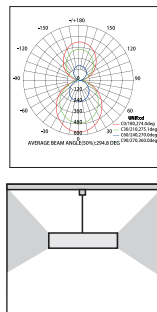

吊装 Suspended

订货型号	灯具尺寸	流明 / 功率	包装尺寸	毛重
Item No	L*W*H(mm)	Lumen/Power	Carton Size(mm)	G.W.Kg/ctn
Low Power				
905SH.F240W	2340*168*42	8000lm/80W	4/2460*230*310	30.8
905SH.F225W	1470*168*42	5000lm/50W	4/1560*230*310	18.2
905SH.F220W	1180*168*42	4000lm/40W	4/1260*230*310	14
Medium Power				
905SH.A256W	2340*168*42	11200lm/112W	4/2460*230*310	30.8
905SH.A235W	1470*168*42	7000lm/70W	4/1560*230*310	18.2
905SH.A228W	1180*168*42	5600lm/56W	4/1260*230*310	14
High Power				
905SH.2A276W	2340*168*42	21280lm/152W	4/2460*230*310	30.8
905SH.2A247W	1470*168*42	13160lm/94W	4/1560*230*310	18.2
905SH.2A238W	1180*168*42	10640lm/76W	4/1260*230*310	14

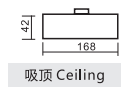
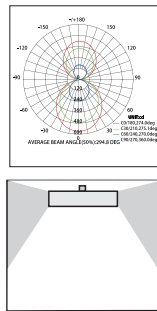

吸顶 Ceiling

订货型号	灯具尺寸	流明 / 功率	包装尺寸	毛重
Item No	L*W*H(mm)	Lumen/Power	Carton Size(mm)	G.W.Kg/ctn
Low Power				
905CH.F240W	2340*168*42	8000lm/80W	4/2460*230*310	30.8
905CH.F225W	1470*168*42	5000lm/50W	4/1560*230*310	18.2
905CH.F220W	1180*168*42	4000lm/40W	4/1260*230*310	14
Medium Power				
905CH.A256W	2340*168*42	11200lm/112W	4/2460*230*310	30.8
905CH.A235W	1470*168*42	7000lm/70W	4/1560*230*310	18.2
905CH.A228W	1180*168*42	5600lm/56W	4/1260*230*310	14
High Power				
905CH.2A276W	2340*168*42	21280lm/152W	4/2460*230*310	30.8
905CH.2A247W	1470*168*42	13160lm/94W	4/1560*230*310	18.2
905CH.2A238W	1180*168*42	10640lm/76W	4/1260*230*310	14

906S Series



材质与工艺

照明方式	下射光
光源类型	LED 选用高亮度 SMD 光源, 可选 / T5 (G5)
显色性	常规 CRI ≥ 80, 可定制 CRI ≥ 90
色温	常规 3000K, 4000K, 6500K, 可定制 5000K
驱动	常规配高转换率驱动, 可另选配调光 0-10V、可控硅调光、DALI 调光
其他功能	亦可选配应急装置和多功能传感器
灯体材料	优质阳极氧化铝 (6063 合金) 常规烤漆哑白, 亦可定制颜色
面罩类型	I 型格栅罩、乳白光扩散罩, 透光率高, 出光均匀
端盖	ABS 工程塑料注塑成型, 常规烤漆哑白, 亦可定制颜色
IP 指数	20
安装类型	可实现 S- 吊线安装

Material & technology

Light distribution	Direct Light
Light source	High brightness SMD LED, or T5 (G5)
Color rendering	CRI ≥ 80, can customize CRI ≥ 90
CCT	3000K, 4000K, 6500K, can customize 5000K
Driver	Equipped with high conversion rate driver, optional with 0-10V dimming, DALI dimming, SCR dimming
Other functions	Optional with emergency kits and multifunction sensor
Lamp material	High grade anodizing aluminum (6063 Alloy), painted with White, can customize other color
Diffuser	Opal prismatic diffuser or I-shape Louvre
End caps material	ABS
IP	20
Installation	S-Suspended

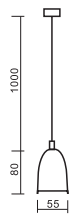
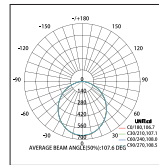

吊装 Suspended

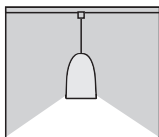

吊装 Suspended

订货型号	灯具尺寸	流明 / 功率	包装尺寸	毛重
Item No	L*W*H(mm)	Lumen/Power	Carton Size(mm)	G.W.Kg/ctn
Low Power				
906S.F140W	2382*55*80	4000lm/40W	6/2490*220*220	27.6
906S.F125W	1512*55*80	2500lm/25W	6/1590*220*220	17.4
906S.F120W	1222*55*80	2000lm/20W	6/1290*220*220	14
Medium Power				
906S.A156W	2382*55*80	5600lm/56W	6/2490*220*220	27.6
906S.A135W	1512*55*80	3500lm/35W	6/1590*220*220	17.4
906S.A128W	1222*55*80	2800lm/28W	6/1290*220*220	14
High Power				
906S.2A176W	2382*55*80	10640lm/76W	6/2490*220*220	27.6
906S.2A147W	1512*55*80	6580lm/47W	6/1590*220*220	17.4
906S.2A138W	1222*55*80	5320lm/38W	6/1290*220*220	14

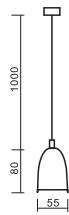
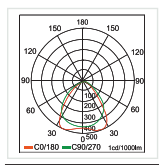

吊装 Suspended

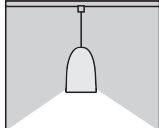

订货型号	灯具尺寸	流明 / 功率	包装尺寸	毛重
Item No	L*W*H(mm)	Lumen/Power	Carton Size(mm)	G.W.Kg/ctn
906S.T5135I	1532*55*80	T5 1*35W	6/1590*220*220	17.4
906S.T5154I	1232*55*80	T5 1*54W	6/1290*220*220	14
906S.T5128I	1232*55*80	T5 1*28W	6/1290*220*220	14

907S Series

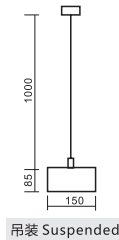
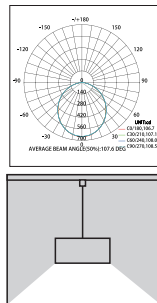
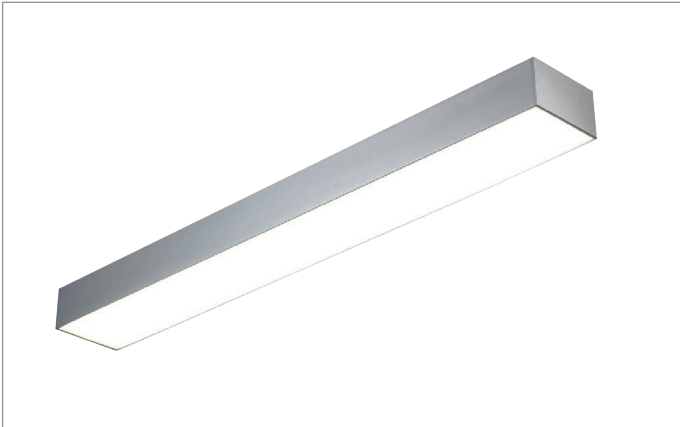

材质与工艺

照明方式	下射光
光源类型	LED 选用高亮度 SMD 光源, 可选 / T5 (G5)
显色性	常规 CRI ≥ 80, 可定制 CRI ≥ 90
色温	常规 3000K, 4000K, 6500K, 可定制 5000K
驱动	常规配高转换率驱动, 可另选配调光 0-10V、可控硅调光、DALI 调光
其他功能	亦可选配应急装置和多功能传感器
灯体材料	优质阳极氧化铝 (6063 合金) 常规烤漆哑白, 亦可定制颜色
面罩类型	乳白光扩散罩, 透光率高, 出光均匀
端盖	ABS 工程塑料注塑成型, 常规烤漆哑白, 亦可定制颜色
IP 指数	20
组合类型	可任意组合, 实现不间断无阴影连续光带
安装类型	通过不同的安装配件可实现 S- 吊线、C- 吸顶、R- 嵌入、R- 铝方通安装

Material & technology

Light distribution	Direct Light
Light source	High brightness SMD LED, or T5 (G5)
Color rendering	CRI ≥ 80, can customize CRI ≥ 90
CCT	3000K, 4000K, 6500K, can customize 5000K
Driver	Equipped with high conversion rate driver, optional with 0-10V dimming, DALI dimming, SCR dimming
Other functions	Optional with emergency kits and multifunction sensor
Lamp material	High grade anodizing aluminum (6063 Alloy), painted with White, can customize other color
Diffuser	Opal prismatic diffuser with high transmittance and uniformity light
End caps material	ABS
IP	20
Connection	Can make shadowless continuous lighting system
Installation	S-Suspended, C-Ceiling mounted, or R-Recessed without trim by using different installation accessories.

订货型号	灯具尺寸	流明 / 功率	包装尺寸	毛重
Item No	L*W*H(mm)	Lumen/Power	Carton Size(mm)	G.W.Kg/ctn
Low Power				
907S.H240W	2340*150*85	8000lm/80W	4/2420*450*210	35
907S.H225W	1470*150*85	5000lm/50W	4/1550*450*210	22
907S.H220W	1180*150*85	4000lm/40W	4/1260*450*210	17.5
Medium Power				
907S.C256W	2340*150*85	11200lm/112W	4/2420*450*210	35
907S.C235W	1470*150*85	7000lm/70W	4/1550*450*210	22
907S.C228W	1180*150*85	5600lm/56W	4/1260*450*210	17.5
High Power				
907S.2C276W	2340*150*85	21280lm/152W	4/2420*450*210	35
907S.2C247W	1470*150*85	13160lm/94W	4/1550*450*210	22
907S.2C238W	1180*150*85	10640lm/76W	4/1260*450*210	17.5

订货型号	灯具长度	流明 / 功率
Item No	L(mm)	Lumen/Power
Low Power		
907SW.H240W(A/B)	2335/2330	8000lm/80W
907SW.H225W(A/B)	1465/1460	5000lm/50W
907SW.H220W(A/B)	1175/1170	4000lm/40W
Medium Power		
907SW.C256W(A/B)	2335/2330	11200lm/112W
907SW.C235W(A/B)	1465/1460	7000lm/70W
907SW.C228W(A/B)	1175/1170	5600lm/56W
High Power		
907SW.2C276W(A/B)	2335/2330	21280lm/152W
907SW.2C247W(A/B)	1465/1460	13160lm/94W
907SW.2C238W(A/B)	1175/1170	10640lm/76W

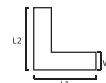

订货型号	灯具长度	流明 / 功率
Item No	L(mm)	Lumen/Power
Low Power		
907SW.H210W(L)	320*420	2000lm/20W
Medium Power		
907SW.C214W(L)	320*420	2800lm/28W
High Power		
907SW.2C219W(L)	320*420	5320lm/38W

907-2S Series

产品描述

907-2系列为简约设计LED灯具，线条明朗流畅，运用防眩光抗UV棱纹灯罩或格栅光学射灯组控光，防眩光效果好，出光均匀无阴影，兼具漫射与重点照明的灯光布置，体现雄宇品牌的设计风格。通过特殊处理可创建出150mm宽无暗区线形光带，I,L造型均可实现，使照明在最大限度上配合视觉需求，创建出极富个性的空间照明需求。灯体材质采用优质铝合金型材阳极氧化处理,无螺丝端盖，结构合理比例科学，安装维护灵活方便，热导出技术设计合理，有效确保了灯具最大光输出持续性。

907-2 series LED lamps have a simple, clear & smooth design, using anti-glare anti-UV opal prismatic diffuser or COB spot lights, the anti-glare effect is good, and there is no shadow, considering both diffuse light & accent light, can do shadowless continuous lighting system in 150mm width, can do I,L shape, make the illumination match the visual needs to the maximum, creating a highly personalized space lighting requirement. Adopt aluminum apply body, screwless end cap. With reasonable structure and rational proportion, easy for installation and maintenance, reasonable thermal export technology, effectively ensures the maximum light output continuity.

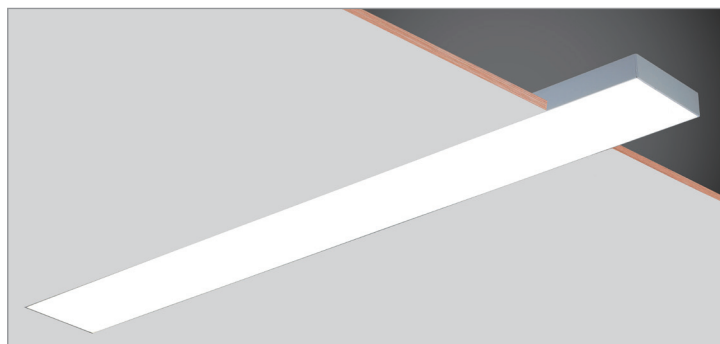
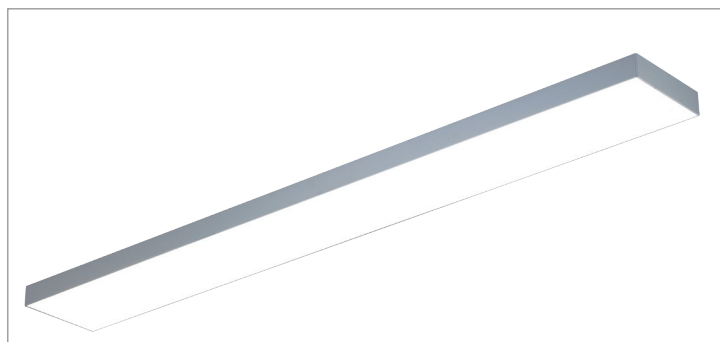

材质与工艺

照明方式	下射光
光源类型	LED 选用高亮度 SMD 光源, 可选 / T5 (G5)
显色性	常规 CRI ≥ 80, 可定制 CRI ≥ 90
色温	常规 3000K, 4000K, 6500K, 可定制 5000K
驱动	常规配高转换率驱动, 可另选配调光 0-10V、可控硅调光、DALI 调光
其他功能	亦可选配应急装置和多功能传感器
灯体材料	优质阳极氧化铝 (6063 合金) 常规烤漆哑白, 亦可定制颜色
面罩类型	乳白光扩散罩, 透光率高, 出光均匀
端盖	ABS 工程塑料注塑成型, 常规烤漆哑白, 亦可定制颜色
IP 指数	20
组合类型	可任意组合, 实现不间断无阴影连续光带
安装类型	通过不同的安装配件可实现 S- 吊线、C- 吸顶、R- 嵌入安装、Q- 有边嵌入式安装

Material & technology

Light distribution	Direct Light
Light source	High brightness SMD LED, or T5 (G5)
Color rendering	CRI ≥ 80, can customize CRI ≥ 90
CCT	3000K, 4000K, 6500K, can customize 5000K
Driver	Equipped with high conversion rate driver, optional with 0-10V dimming, DALI dimming, SCR dimming
Other functions	Optional with emergency kits and multifunction sensor
Lamp material	High grade anodizing aluminum (6063 Alloy), painted with White, can customize other color
Diffuser	Opal prismatic diffuser with high transmittance and uniformity light
End caps material	ABS
IP	20
Connection	Can make shadowless continuous lighting system
Installation	S-Suspended, C-Ceiling mounted, or R-Recessed without trim by using different installation accessories、 Q-Recessed with trim

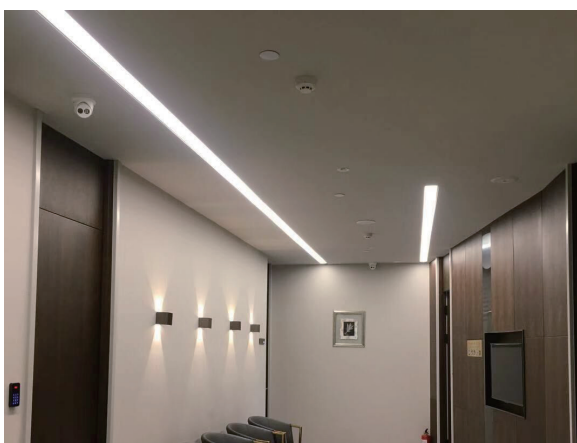

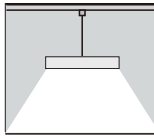
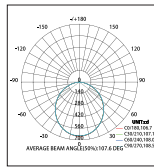
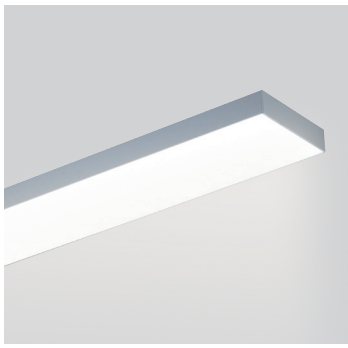

订货型号	灯具尺寸	流明 / 功率	包装尺寸	毛重
Item No	L*W*H(mm)	Lumen/Power	Carton Size(mm)	G.W.Kg/ctn
Low Power				
907-2S.H240W	2340*150*40	8000lm/80W	6/2420*360*250	21.5
907-2S.H225W	1470*150*40	5000lm/50W	6/1560*360*250	15
907-2S.H220W	1180*150*40	4000lm/40W	6/1260*360*250	12.5
Medium Power				
907-2S.C256W	2340*150*40	11200lm/112W	6/2420*360*250	21.5
907-2S.C235W	1470*150*40	7000lm/70W	6/1560*360*250	15
907-2S.C228W	1180*150*40	5600lm/56W	6/1260*360*250	12.5
High Power				
907-2S.2C276W	2340*150*40	21280lm/152W	6/2420*360*250	21.5
907-2S.2C247W	1470*150*40	13160lm/94W	6/1560*360*250	15
907-2S.2C238W	1180*150*40	10640lm/76W	6/1260*360*250	12.5

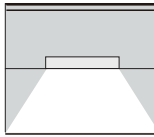
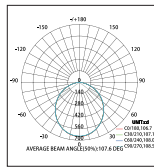
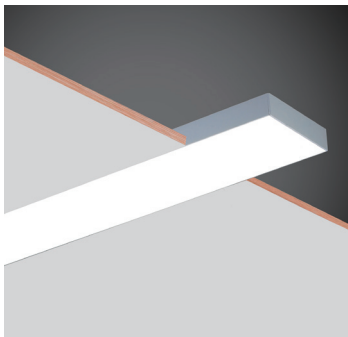

订货型号	灯具尺寸	流明 / 功率	包装尺寸	毛重
Item No	L*W*H(mm)	Lumen/Power	Carton Size(mm)	G.W.Kg/ctn
Low Power				
907-2R.H240W	2340*150*40	8000lm/80W	6/2420*360*250	21.5
907-2R.H225W	1470*150*40	5000lm/50W	6/1560*360*250	15
907-2R.H220W	1180*150*40	4000lm/40W	6/1260*360*250	12.5
Medium Power				
907-2R.C256W	2340*150*40	11200lm/112W	6/2420*360*250	21.5
907-2R.C235W	1470*150*40	7000lm/70W	6/1560*360*250	15
907-2R.C228W	1180*150*40	5600lm/56W	6/1260*360*250	12.5
High Power				
907-2R.2C276W	2340*150*40	21280lm/152W	6/2420*360*250	21.5
907-2R.2C247W	1470*150*40	13160lm/94W	6/1560*360*250	15
907-2R.2C238W	1180*150*40	10640lm/76W	6/1260*360*250	12.5

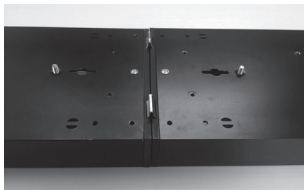

单灯带封盖连接成直线
single lamp connect with end caps



QW.(B) 段不含端盖, 首尾端盖厚度各 15mm
QW.(B) part without end cap, end cap width is 15mm at the beginning and the end

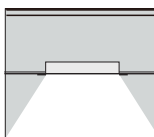
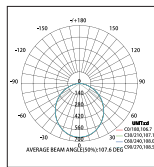
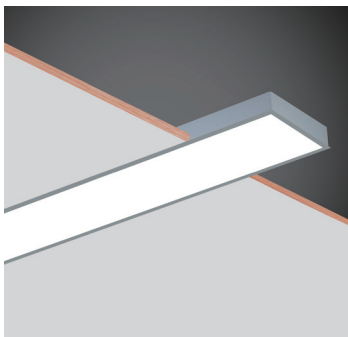
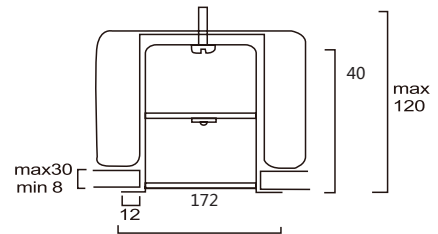

订货型号	灯具尺寸	流明 / 功率	包装尺寸	毛重
Item No	L*W*H(mm)	Lumen/Power	Carton Size(mm)	G.W.Kg/ctn
Low Power				
907-2Q.H240W	2340*172*40	8000lm/80W	6/2420*360*250	21.5
907-2Q.H225W	1470*172*40	5000lm/50W	6/1560*360*250	15
907-2Q.H220W	1180*172*40	4000lm/40W	6/1260*360*250	12.5
Medium Power				
907-2Q.C256W	2340*172*40	11200lm/112W	6/2420*360*250	21.5
907-2Q.C235W	1470*172*40	7000lm/70W	6/1560*360*250	15
907-2Q.C228W	1180*172*40	5600lm/56W	6/1260*360*250	12.5
High Power				
907-2Q.2C276W	2340*172*40	21280lm/152W	6/2420*360*250	21.5
907-2Q.2C247W	1470*172*40	13160lm/94W	6/1560*360*250	15
907-2Q.2C238W	1180*172*40	10640lm/76W	6/1260*360*250	12.5

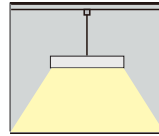
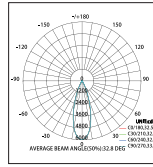
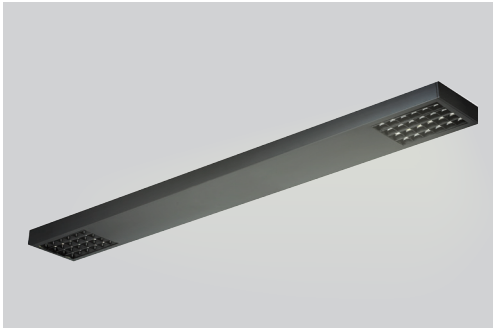

订货型号 Item No	灯具尺寸 L*W*H(mm)	流明 / 功率 Lumen/Power	包装尺寸 Carton Size(mm)	毛重 G.W.Kg/ctn
Low Power				
907-2S.S212E	1180*150*40	2400lm/24W	1260*185*290	12.5
Medium Power				
907-2S.S217E	1180*150*40	3400lm/34W	1260*185*290	12.5
High Power				
907-2S.R224E	1180*150*40	4800lm/48W	1260*185*290	12.5

光束角Beam angle: 48°、34°、12°

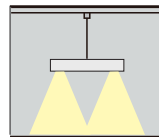
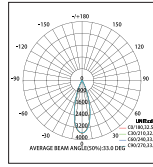

订货型号 Item No	灯具尺寸 L*W*H(mm)	流明 / 功率 Lumen/Power	包装尺寸 Carton Size(mm)	毛重 G.W.Kg/ctn
Low Power				
907-2S.S221E	1180*150*40	4200lm/42W	1260*185*290	12.5
Medium Power				
907-2S.S228E	1180*150*40	5600lm/56W	1260*185*290	12.5

光束角Beam angle: 48°、34°、12°

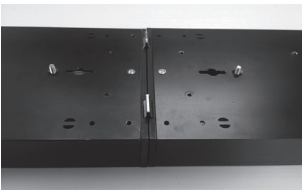

单灯带封盖连接成直线
single lamp connect with end caps

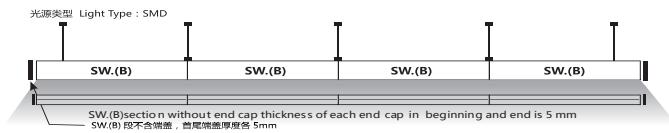
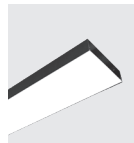

订货型号 Item No	灯具长度 L(mm)	流明 / 功率 Lumen/Power
Low Power		
907-2SW.H240W(A/B)	2335/2330	8000lm/80W
907-2SW.H225W(A/B)	1465/1460	5000lm/50W
907-2SW.H220W(A/B)	1175/1170	4000lm/40W
Medium Power		
907-2SW.C256W(A/B)	2335/2330	11200lm/112W
907-2SW.C235W(A/B)	1465/1460	7000lm/70W
907-2SW.C228W(A/B)	1175/1170	5600lm/56W
High Power		
907-2SW.2C276W(A/B)	2335/2330	21280lm/152W
907-2SW.2C247W(A/B)	1465/1460	13160lm/94W
907-2SW.2C238W(A/B)	1175/1170	10640lm/76W

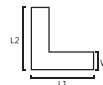

订货型号 Item No	灯具长度 L(mm)	流明 / 功率 Lumen/Power
Low Power		
907-2SW.H215W(L)	605*350/315*640	3000lm/30W
Medium Power		
907-2SW.C221W(L)	605*350/315*640	4200lm/42W
High Power		
907-2SW.2C228W(L)	605*350/315*640	7840lm/56W

908S Series

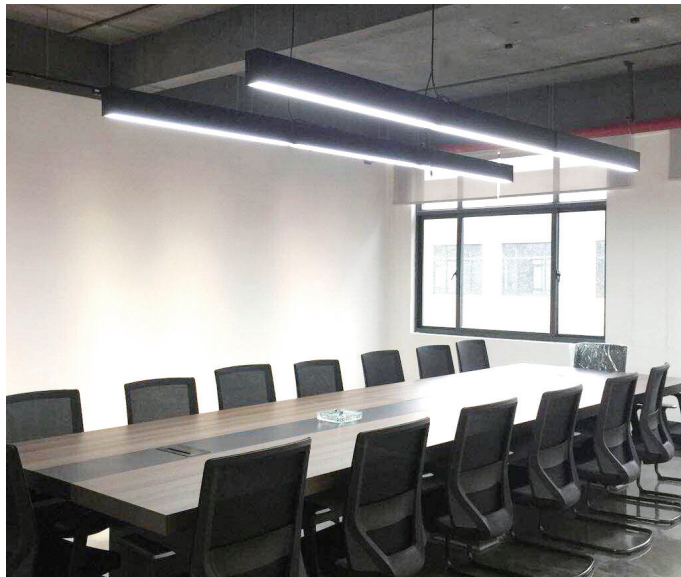

材质与工艺

照明方式	上下射光 / 下射光
光源类型	LED 选用高亮度 SMD 光源, 可选 / T5 (G5)
显色性	常规 CRI ≥ 80, 可定制 CRI ≥ 90
色温	常规 3000K, 4000K, 6500K, 可定制 5000K
驱动	常规配高转换率驱动, 可另选配调光 0-10V、 可控硅调光、DALI 调光
其他功能	亦可选配应急装置和多功能传感器
灯体材料	优质阳极氧化铝 (6063 合金) 常规烤漆哑白, 亦可定制颜色
面罩类型	乳白光扩散罩、I 型铝格栅
端盖	ABS 工程塑料注塑成型, 常规烤漆哑白, 亦可定制颜色
IP 指数	20
组合类型	可任意组合, 实现不间断无阴影连续光带
安装类型	通过不同的安装配件可实现 S- 吊线、W- 壁挂

Material & technology

Light distribution	Direct/Indirect light or Direct Light
Light source	High brightness SMD LED, or T5 (G5)
Color rendering	CRI ≥ 80, can customize CRI ≥ 90
CCT	3000K, 4000K, 6500K, can customize 5000K
Driver	Equipped with high conversion rate driver, optional with 0-10V dimming, DALI dimming, SCR dimming
Other functions	Optional with emergency kits and multifunction sensor
Lamp material	High grade anodizing aluminum (6063 Alloy), painted with White, can customize other color
Diffuser	Opal prismatic diffuser, "I" shape Louvre
End caps material	ABS
IP	20
Connection	Can make shadowless continuous lighting system
Installation	S-Suspended, W-wall mounted

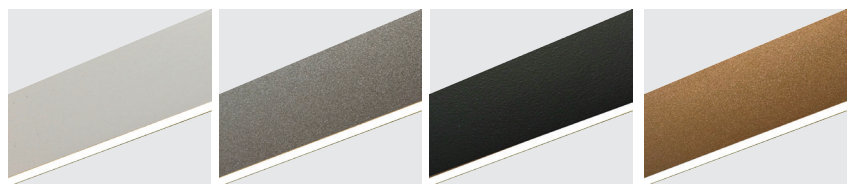

白色
White

银色
Silver

黑色
Black

金色
Gold

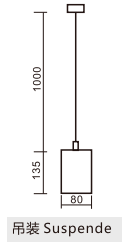
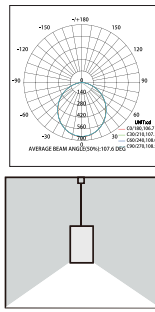

吊装 Suspended

订货型号	灯具尺寸	流明 / 功率	包装尺寸	毛重
Item No	L*W*H(mm)	Lumen/Power	Carton Size(mm)	G.W.Kg/ctn
Low Power				
908S.H140W	2344*80*135	4000lm/40W	4/2450*320*205	26
908S.H125W	1474*80*135	2500lm/25W	4/1592*320*205	18.2
908S.H120W	1184*80*135	2000lm/20W	4/1292*320*205	14
Medium Power				
908S.C156W	2344*80*135	5600lm/56W	4/2450*320*205	26
908S.C135W	1474*80*135	3500lm/35W	4/1592*320*205	18.2
908S.C128W	1184*80*135	2800lm/28W	4/1292*320*205	14
High Power				
908S.2C176W	2344*80*135	10640lm/76W	4/2450*320*205	26
908S.2C147W	1474*80*135	6580lm/47W	4/1592*320*205	18.2
908S.2C138W	1184*80*135	5320lm/38W	4/1292*320*205	14

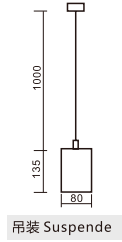
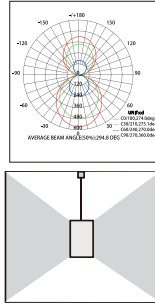

吊装 Suspended

订货型号	灯具尺寸	流明 / 功率	包装尺寸	毛重
Item No	L*W*H(mm)	Lumen/Power	Carton Size(mm)	G.W.Kg/ctn
Low Power				
908S.H140/H140W	2344*80*135	8000lm/80W	4/2450*320*205	26
908S.H125/H125W	1474*80*135	5000lm/50W	4/1592*320*205	18.2
908S.H120/H120W	1184*80*135	4000lm/40W	4/1292*320*205	14
Medium Power				
908S.C156/C156W	2344*80*135	11200lm/112W	4/2450*320*205	26
908S.C135/C135W	1474*80*135	7000lm/70W	4/1592*320*205	18.2
908S.C128/C128W	1184*80*135	5600lm/56W	4/1292*320*205	14
High Power				
908S.2C176/2C176W	2344*80*135	21280lm/152W	4/2450*320*205	26
908S.2C147/2C147W	1474*80*135	13160lm/94W	4/1592*320*205	18.2
908S.2C138/2C138W	1184*80*135	10640lm/76W	4/1292*320*205	14

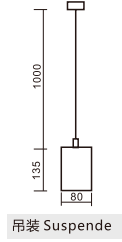
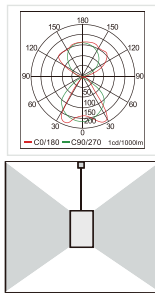

吊装 Suspended

订货型号	灯具尺寸	流明 / 功率	包装尺寸	毛重
Item No	L*W*H(mm)	Lumen/Power	Carton Size(mm)	G.W.Kg/ctn
908S.T5135/235I	1510*80*135	T5 3*35W	4/1592*320*205	18.2
908S.T5128/228I	1210*80*135	T5 3*28W	4/1292*320*205	14

订货型号	灯具长度	流明 / 功率
Item No	L(mm)	Lumen/Power
Low Power		
908SW.H140W(A/B)	2335/2330	4000lm/40W
908SW.H125W(A/B)	1465/1460	2500lm/25W
908SW.H120W(A/B)	1175/1170	2000lm/20W
Medium Power		
908SW.C156W(A/B)	2335/2330	5600lm/56W
908SW.C135W(A/B)	1465/1460	3500lm/35W
908SW.C128W(A/B)	1175/1170	2800lm/28W
High Power		
908SW.2C176W(A/B)	2335/2330	10640lm/76W
908SW.2C147W(A/B)	1465/1460	6580lm/47W
908SW.2C138W(A/B)	1175/1170	5320lm/38W

订货型号	灯具长度	流明 / 功率
Item No	L(mm)	Lumen/Power
Low Power		
908SW.H140/H140W(A/B)	2335/2330	8000lm/80W
908SW.H125/H125W(A/B)	1465/1460	5000lm/50W
908SW.H120/H120W(A/B)	1175/1170	4000lm/40W
Medium Power		
908SW.C156/C156W(A/B)	2335/2330	11200lm/112W
908SW.C135/C135W(A/B)	1465/1460	7000lm/70W
908SW.C128/C128W(A/B)	1175/1170	5600lm/56W
High Power		
908SW.2C176/2C176W(A/B)	2335/2330	21280lm/152W
908SW.2C147/2C147W(A/B)	1465/1460	13160lm/94W
908SW.2C138/2C138W(A/B)	1175/1170	10640lm/76W

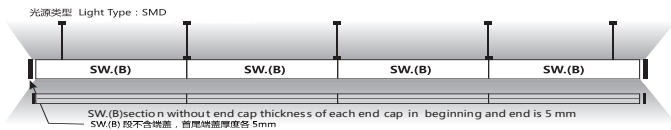
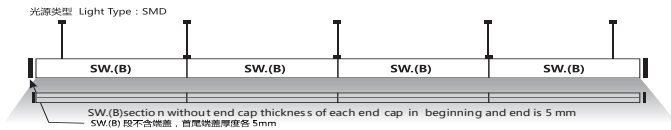

909S Series



材质与工艺

照明方式	下射光
光源类型	LED 选用高亮度 SMD 光源, 可选 / T5 (G5)
显色性	常规 CRI ≥ 80, 可定制 CRI ≥ 90
色温	常规 3000K, 4000K, 6500K, 可定制 5000K
驱动	常规配高转换率驱动, 可另选配调光 0-10V、可控硅调光、DALI 调光
其他功能	亦可选配应急装置和多功能传感器
灯体材料	优质阳极氧化铝 (6063 合金) 常规烤漆哑白, 亦可定制颜色
面罩类型	乳白光扩散罩, 挤压成型 I 型格栅, V 型双抛铝格栅, 透光率高, 出光均匀
端盖	ABS 工程塑料注塑成型, 常规烤漆哑白, 亦可定制颜色
IP 指数	20
组合类型	可任意组合, 实现不间断无阴影连续光带
安装类型	通过不同的安装配件可实现 S- 吊线、C- 吸顶、W- 壁装、R- 嵌入、R- 铝方通安装

Material & technology

Light distribution	Direct Light
Light source	High brightness SMD LED, or T5 (G5)
Color rendering	CRI ≥ 80, can customize CRI ≥ 90
CCT	3000K, 4000K, 6500K, can customize 5000K
Driver	Equipped with high conversion rate driver, optional with 0-10V dimming, DALI dimming, SCR dimming
Other functions	Optional with emergency kits and multifunction sensor
Lamp material	High grade anodizing aluminum (6063 Alloy), painted with White, can customize other color
Diffuser	Opal prismatic diffuser, "I" shape Louvre or "V" shape Louvre
End caps material	ABS
IP	20
Connection	Can make shadowless continuous lighting system
Installation	S-Suspended, C-Ceiling mounted, W-wall mounted, or R-Recessed without trim by using different installation accessories.

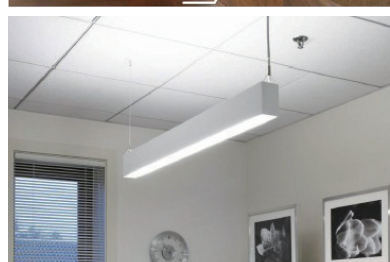
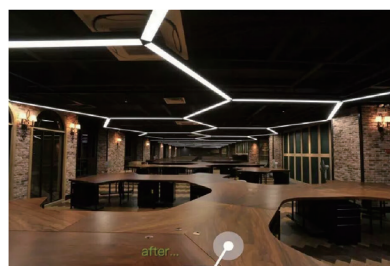

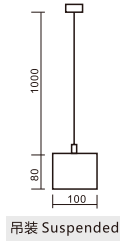
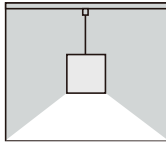
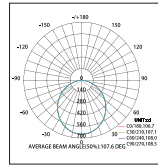

吊装 Suspended

订货型号	灯具尺寸	流明 / 功率	包装尺寸	毛重
Item No	L*W*H(mm)	Lumen/Power	Carton Size(mm)	G.W.Kg/ctn
Low Power				
909S.F240W	2340*100*80	8000lm/80W	4/2420*240*225	26
909S.F225W	1470*100*80	5000lm/50W	4/1556*240*225	16.6
909S.F220W	1180*100*80	4000lm/40W	4/1256*240*225	14
Medium Power				
909S.A256W	2340*100*80	11200lm/112W	4/2420*240*225	26
909S.A235W	1470*100*80	7000lm/70W	4/1556*240*225	16.6
909S.A228W	1180*100*80	5600lm/56W	4/1256*240*225	14
High Power				
909S.2A276W	2340*100*80	21280lm/152W	4/2420*240*225	26
909S.2A247W	1470*100*80	13160lm/94W	4/1556*240*225	16.6
909S.2A238W	1180*100*80	10640lm/76W	4/1256*240*225	14

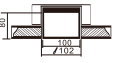
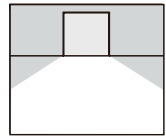
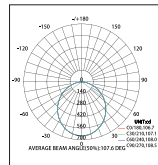
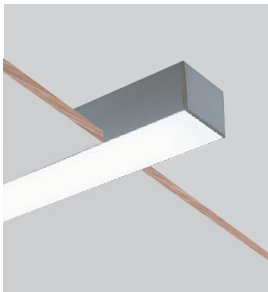

无边嵌装 Recessed without trim

订货型号	灯具尺寸	流明 / 功率	包装尺寸	毛重
Item No	L*W*H(mm)	Lumen/Power	Carton Size(mm)	G.W.Kg/ctn
Low Power				
909R.F240W	2340*100*80	8000lm/80W	4/2420*240*225	26
909R.F225W	1470*100*80	5000lm/50W	4/1556*240*225	16.6
909R.F220W	1180*100*80	4000lm/40W	4/1256*240*225	14
Medium Power				
909R.A256W	2340*100*80	11200lm/112W	4/2420*240*225	26
909R.A235W	1470*100*80	7000lm/70W	4/1556*240*225	16.6
909R.A228W	1180*100*80	5600lm/56W	4/1256*240*225	14
High Power				
909R.2A276W	2340*100*80	21280lm/152W	4/2420*240*225	26
909R.2A247W	1470*100*80	13160lm/94W	4/1556*240*225	16.6
909R.2A238W	1180*100*80	10640lm/76W	4/1256*240*225	14

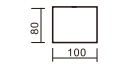
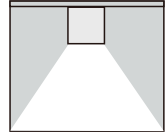
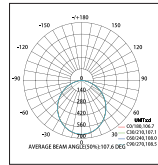

吸顶装 Ceiling

订货型号	灯具尺寸	流明 / 功率	包装尺寸	毛重
Item No	L*W*H(mm)	Lumen/Power	Carton Size(mm)	G.W.Kg/ctn
Low Power				
909C.F240W	2340*100*80	8000lm/80W	4/2420*240*225	26
909C.F225W	1470*100*80	5000lm/50W	4/1556*240*225	16.6
909C.F220W	1180*100*80	4000lm/40W	4/1256*240*225	14
Medium Power				
909C.A256W	2340*100*80	11200lm/112W	4/2420*240*225	26
909C.A235W	1470*100*80	7000lm/70W	4/1556*240*225	16.6
909C.A228W	1180*100*80	5600lm/56W	4/1256*240*225	14
High Power				
909C.2A276W	2340*100*80	21280lm/152W	4/2420*240*225	26
909C.2A247W	1470*100*80	13160lm/94W	4/1556*240*225	16.6
909C.2A238W	1180*100*80	10640lm/76W	4/1256*240*225	14

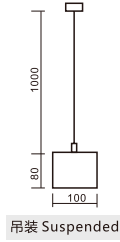
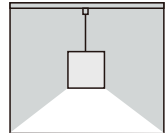
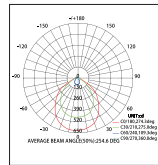

吊装 Suspended

订货型号	灯具尺寸	流明 / 功率	包装尺寸	毛重
Item No	L*W*H(mm)	Lumen/Power	Carton Size(mm)	G.W.Kg/ctn
Low Power				
909S.F240V	2340*100*80	8000lm/80W	4/2420*240*225	26
909S.F225V	1470*100*80	5000lm/50W	4/1556*240*225	16.6
909S.F220V	1180*100*80	4000lm/40W	4/1256*240*225	14
Medium Power				
909S.A256V	2340*100*80	11200lm/112W	4/2420*240*225	26
909S.A235V	1470*100*80	7000lm/70W	4/1556*240*225	16.6
909S.A228V	1180*100*80	5600lm/56W	4/1256*240*225	14
High Power				
909S.2A276V	2340*100*80	21280lm/152W	4/2420*240*225	26
909S.2A247V	1470*100*80	13160lm/94W	4/1556*240*225	16.6
909S.2A238V	1180*100*80	10640lm/76W	4/1256*240*225	14

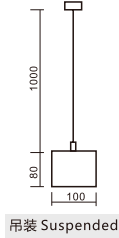
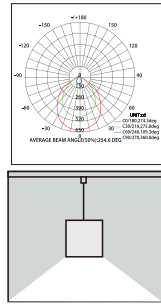

吊装 Suspended

订货型号	灯具尺寸	流明 / 功率	包装尺寸	毛重
Item No	L*W*H(mm)	Lumen/Power	Carton Size(mm)	G.W.Kg/ctn
Low Power				
909S.F240I	2340*100*80	8000lm/80W	4/2420*240*225	26
909S.F225I	1470*100*80	5000lm/50W	4/1556*240*225	16.6
909S.F220I	1180*100*80	4000lm/40W	4/1256*240*225	14
Medium Power				
909S.A256I	2340*100*80	11200lm/112W	4/2420*240*225	26
909S.A235I	1470*100*80	7000lm/70W	4/1556*240*225	16.6
909S.A228I	1180*100*80	5600lm/56W	4/1256*240*225	14
High Power				
909S.2A276I	2340*100*80	21280lm/152W	4/2420*240*225	26
909S.2A247I	1470*100*80	13160lm/94W	4/1556*240*225	16.6
909S.2A238I	1180*100*80	10640lm/76W	4/1256*240*225	14

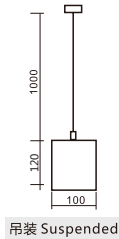
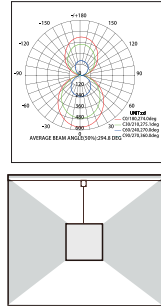

吊装 Suspended

订货型号	灯具尺寸	流明 / 功率	包装尺寸	毛重
Item No	L*W*H(mm)	Lumen/Power	Carton Size(mm)	G.W.Kg/ctn
Low Power				
909-2S.F140/F240W	2340*100*120	12000lm/120W	4/2420*240*325	28
909-2S.F125/F225W	1470*100*120	7500lm/75W	4/1556*240*325	18.6
909-2S.F120/F220W	1180*100*120	6000lm/60W	4/1256*240*325	16
Medium Power				
909-2S.A156/A256W	2340*100*120	16800lm/168W	4/2420*240*325	28
909-2S.A135/A235W	1470*100*120	10500lm/105W	4/1556*240*325	18.6
909-2S.A128/A228W	1180*100*120	8400lm/84W	4/1256*240*325	16

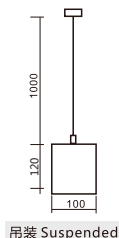
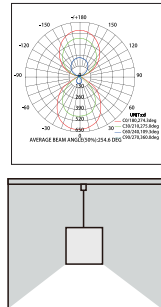

吊装 Suspended

订货型号	灯具尺寸	流明 / 功率	包装尺寸	毛重
Item No	L*W*H(mm)	Lumen/Power	Carton Size(mm)	G.W.Kg/ctn
Low Power				
909-2S.F140/F240V	2340*100*120	12000lm/120W	4/2420*240*325	28
909-2S.F125/F225V	1470*100*120	7500lm/75W	4/1556*240*325	18.6
909-2S.F120/F220V	1180*100*120	6000lm/60W	4/1256*240*325	16
Medium Power				
909-2S.A156/A256V	2340*100*120	16800lm/168W	4/2420*240*325	28
909-2S.A135/A235V	1470*100*120	10500lm/105W	4/1556*240*325	18.6
909-2S.A128/A228V	1180*100*120	8400lm/84W	4/1256*240*325	16

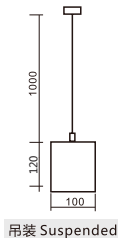
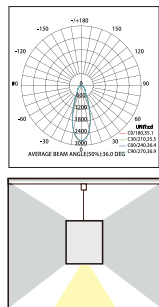

吊装 Suspended

订货型号	灯具尺寸	流明 / 功率
Item No	L*W*H(mm)	Lumen/Power
Low Power		
909-2SC.F125W/H120W+COB210	1470*100*120	6500lm/65W
909-2SC.F120W/H115W+COB210	1180*100*120	5500lm/55W
Medium Power		
909-2SC.A135W/C128W+COB210	1470*100*120	8300lm/83W
909-2SC.A128W/C121W+COB210	1180*100*120	6900lm/69W
High Power		
909-2SC.D135W/J128W+COB210	1180*100*120	8300lm/83W

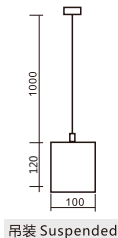
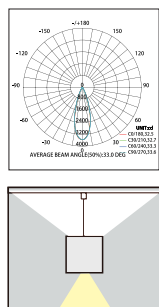

吊装 Suspended

订货型号	灯具尺寸	流明 / 功率
Item No	L*W*H(mm)	Lumen/Power
Low Power		
909-2SC.F120W/COB410	1180*100*120	6000lm/60W
Medium Power		
909-2SC.A128W/COB410	1180*100*120	6800lm/68W
High Power		
909-2SC.D135W/COB410	1180*100*120	7500lm/75W

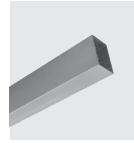
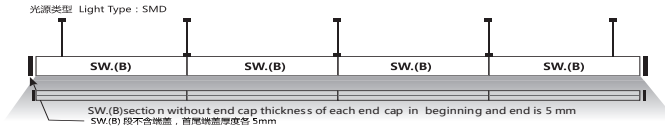

订货型号	灯具长度	流明 / 功率
Item No	L(mm)	Lumen/Power
Low Power		
909SW.F240W(A/B)	2335/2330	8000lm/80W
909SW.F225W(A/B)	1465/1460	5000lm/50W
909SW.F220W(A/B)	1175/1170	4000lm/40W
Medium Power		
909SW.A256W(A/B)	2335/2330	11200lm/112W
909SW.A235W(A/B)	1465/1460	7000lm/70W
909SW.A228W(A/B)	1175/1170	5600lm/56W
High Power		
909SW.2A276W(A/B)	2335/2330	21280lm/152W
909SW.2A247W(A/B)	1465/1460	13160lm/94W
909SW.2A238W(A/B)	1175/1170	10640lm/76W

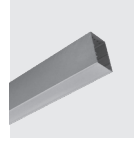
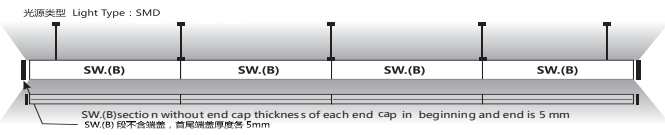

订货型号	灯具长度	流明 / 功率
Item No	L(mm)	Lumen/Power
Low Power		
909-2SW.H140/H140W(A/B)	2335/2330	8000lm/80W
909-2SW.H125/H125W(A/B)	1465/1460	5000lm/50W
909-2SW.H120/H120W(A/B)	1175/1170	4000lm/40W
Medium Power		
909-2SW.C156/C156W(A/B)	2335/2330	11200lm/112W
909-2SW.C135/C135W(A/B)	1465/1460	7000lm/70W
909-2SW.C128/C128W(A/B)	1175/1170	5600lm/56W
High Power		
909-2SW.2C176/2C176W(A/B)	2335/2330	21280lm/152W
909-2SW.2C147/2C147W(A/B)	1465/1460	13160lm/94W
909-2SW.2C138/2C138W(A/B)	1175/1170	10640lm/76W

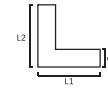
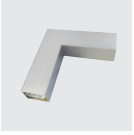

订货型号	灯具长度	流明 / 功率
Item No	L(mm)	Lumen/Power
Low Power		
909SW.F215W(L)	615*400/325*690	3000lm/30W
Medium Power		
909SW.A221W(L)	615*400/325*690	4200lm/42W
High Power		
909SW.2A228W(L)	615*400/325*690	7840lm/56W

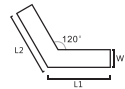

订货型号	灯具长度	流明 / 功率
Item No	L(mm)	Lumen/Power
Low Power		
909SW.F220W(V)	625*625	4000lm/40W
Medium Power		
909SW.A228W(V)	625*625	5600lm/56W
High Power		
909SW.2A238W(V)	625*625	10640lm/76W

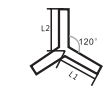

订货型号	灯具长度	流明 / 功率
Item No	L(mm)	Lumen/Power
Low Power		
909SW.F215W(Y)	305*305*305	3000lm/30W
Medium Power		
909SW.A221W(Y)	305*305*305	4200lm/42W
High Power		
909SW.2A228W(Y)	305*305*305	7840lm/56W

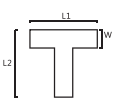

订货型号	灯具长度	流明 / 功率
Item No	L(mm)	Lumen/Power
Low Power		
909SW.F215W(T)	590*370	3000lm/30W
Medium Power		
909SW.A221W(T)	590*370	4200lm/42W
High Power		
909SW.2A228W(T)	590*370	7840lm/56W

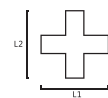

订货型号	灯具长度	流明 / 功率
Item No	L(mm)	Lumen/Power
Low Power		
909SW.F220W(X)	590*630	4000lm/40W
Medium Power		
909SW.A228W(X)	590*630	5600lm/56W
High Power		
909SW.2A238W(X)	590*630	10640lm/76W

909-3S Series

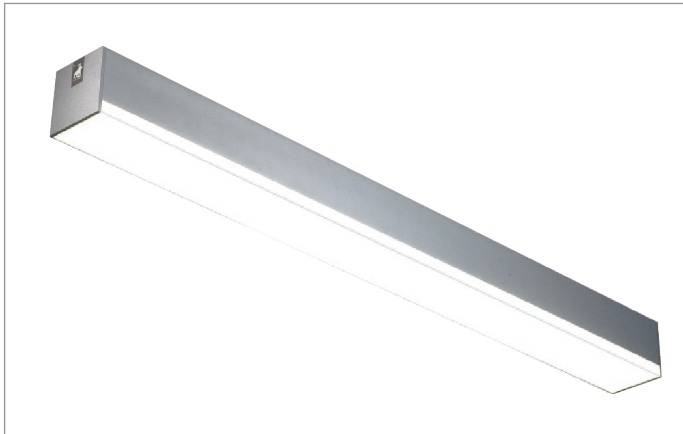

材质与工艺

照明方式	三面射光
光源类型	LED 选用高亮度 SMD 光源, 可选 / T5 (G5)
显色性	常规 CRI ≥ 80, 可定制 CRI ≥ 90
色温	常规 3000K, 4000K, 6500K, 可定制 5000K
驱动	常规配高转换率驱动, 可另选配调光 0-10V、可控硅调光、DALI 调光
其他功能	亦可选配应急装置和多功能传感器
灯体材料	优质阳极氧化铝 (6063 合金) 常规烤漆哑白, 亦可定制颜色
面罩类型	乳白光扩散罩, 透光率高, 出光均匀
端盖	ABS 工程塑料注塑成型, 常规烤漆哑白, 亦可定制颜色
IP 指数	20
组合类型	LED 模组系统可实现不间断无阴影连续光带
安装类型	通过不同的安装配件可实现 S- 吊线、C- 吸顶、W- 壁装、R- 嵌入、R- 铝方通安装

Material & technology

Light distribution	Down & sides Light
Light source	High brightness SMD LED, or T5 (G5)
Color rendering	CRI ≥ 80, can customize CRI ≥ 90
CCT	3000K, 4000K, 6500K, can customize 5000K
Driver	Equipped with high conversion rate driver, optional with 0-10V dimming, DALI dimming, SCR dimming
Other functions	Optional with emergency kits and multifunction sensor
Lamp material	High grade anodizing aluminum (6063 Alloy), painted with White, can customize other color
Diffuser	Opal prismatic diffuser with high transmittance and uniformity light
End caps material	ABS
IP	20
Connection	Can make shadowless continuous lighting system
Installation	S-Suspended, C-Ceiling mounted, W-wall mounted, or R-Recessed without trim by using different installation accessories.

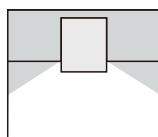
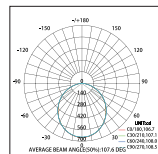
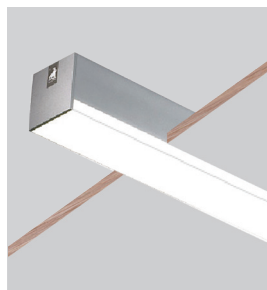
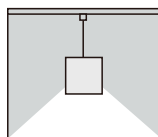
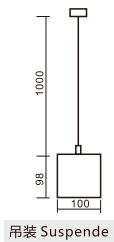
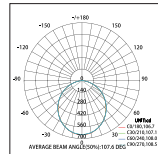

订货型号	灯具尺寸	流明 / 功率	包装尺寸	毛重
Item No	L*W*H(mm)	Lumen/Power	Carton Size(mm)	G.W.Kg/ctn
Low Power				
909-3S.F240W	2340*100*98	8000lm/80W	4/2420*250*245	26
909-3S.F225W	1470*100*98	5000lm/50W	4/1556*250*245	16.6
909-3S.F220W	1180*100*98	4000lm/40W	4/1256*250*245	14
Medium Power				
909-3S.A256W	2340*100*98	11200lm/112W	4/2420*250*245	26
909-3S.A235W	1470*100*98	7000lm/70W	4/1556*250*245	16.6
909-3S.A228W	1180*100*98	5600lm/56W	4/1256*250*245	14
High Power				
909-3S.2A276W	2340*100*98	21280lm/152W	4/2420*250*245	26
909-3S.2A247W	1470*100*98	13160lm/94W	4/1556*250*245	16.6
909-3S.2A238W	1180*100*98	10640lm/76W	4/1256*250*245	14

订货型号	灯具尺寸	流明 / 功率	包装尺寸	毛重
Item No	L*W*H(mm)	Lumen/Power	Carton Size(mm)	G.W.Kg/ctn
Low Power				
909-3R.F240W	2340*100*98	8000lm/80W	4/2420*250*245	26
909-3R.F225W	1470*100*98	5000lm/50W	4/1556*250*245	16.6
909-3R.F220W	1180*100*98	4000lm/40W	4/1256*250*245	14
Medium Power				
909-3R.A256W	2340*100*98	11200lm/112W	4/2420*250*245	26
909-3R.A235W	1470*100*98	7000lm/70W	4/1556*250*245	16.6
909-3R.A228W	1180*100*98	5600lm/56W	4/1256*250*245	14
High Power				
909-3R.2A276W	2340*100*98	21280lm/152W	4/2420*250*245	26
909-3R.2A247W	1470*100*98	13160lm/94W	4/1556*250*245	16.6
909-3R.2A238W	1180*100*98	10640lm/76W	4/1256*250*245	14

909Q Series

产品描述

909Q系列为简约设计有边嵌入式LED/T5灯具，运用防眩光抗UV棱纹灯罩或COB射灯组控光，防眩光效果好，出光均匀无阴影，兼具漫射与重点照明/洗墙效果的灯光布置，体现雄宇品牌的设计风格。通过特殊处理可创建出55mm宽无暗区线形光带，I,L,U等造型均可实现，使照明在最大限度上配合视觉需求，创建出极富个性的空间照明需求。灯体材质采用优质铝合金型材阳极氧化处理，无螺丝端盖，结构合理比例科学，安装维护灵活方便，热导出技术设计合理，有效确保了灯具最大光输出持续性。

T5/LED recessed lamps with trim, using anti-glare anti-UV opal prismatic diffuser or COB spot lights, the anti-glare effect is good, and there is no shadow, considering both diffuse light & accent light, can do shadowless continuous lighting system in 120mm width, can do I, L, U shape, make the illumination match the visual needs to the maximum, creating a highly personalized space lighting requirement. Adopt aluminum apply body, screwless end cap. With reasonable structure and rational proportion, easy for installation and maintenance, reasonable thermal export technology, effectively ensures the maximum light output continuity.

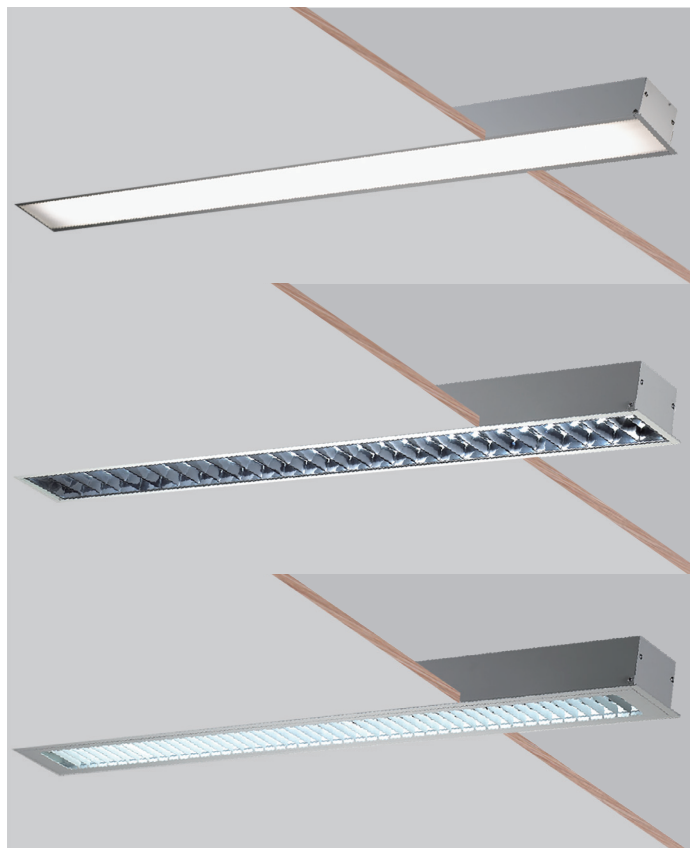

材质与工艺

照明方式	下射光
光源类型	LED 选用高亮度 SMD 光源, 可选 / T5 (G5)
显色性	常规 CRI ≥ 80, 可定制 CRI ≥ 90
色温	常规 3000K, 4000K, 6500K, 可定制 5000K
驱动	LED 常规配高转换率驱动, 可另选配调光 0-10V、 可控硅调光、DALI 调光
其他功能	亦可选配应急装置和多功能传感器
灯体材料	优质阳极氧化铝 (6063 合金) 常规烤漆哑白, 亦 可定制颜色
面罩类型	I 型铝格栅, V 型双抛铝格栅或乳白光扩散罩, 透 光率高, 出光均匀
端盖	ABS 工程塑料注塑成型, 常规烤漆哑白, 亦可定制 颜色
IP 指数	20
组合类型	LED 模组系统可实现不间断无阴影连续光带
安装类型	Q- 有边嵌入式安装

Material & technology

Light distribution	Direct Light
Light source	High brightness SMD LED, or T5 (G5)
Color rendering	CRI ≥ 80, can customize CRI ≥ 90
CCT	3000K, 4000K, 6500K, can customize 5000K
Driver	Equipped with high conversion rate driver, optional with 0-10V dimming, DALI dimming, SCR dimming
Other functions	Optional with emergency kits and multifunction sensor
Lamp material	High grade anodizing aluminum (6063 Alloy), painted with White color, can customize other color
Diffuser	Opal prismatic diffuser, "I" shape Louvre or "V" shape Louvre
End caps material	ABS
IP	20
Connection	Can make shadowless continuous lighting system
Installation	Q-Recessed with trim

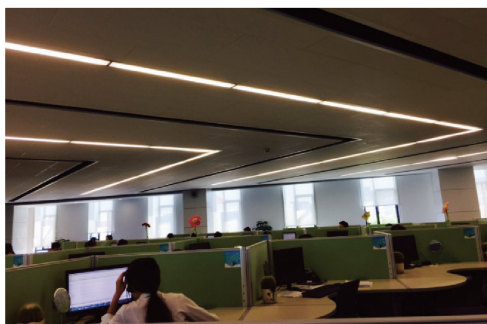
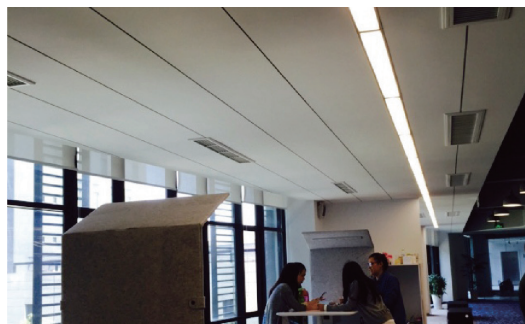



QW.(B) 段不含端盖，首尾端盖厚度各 11mm
QW.(B) part without end cap, end cap width is 11mm at the beginning and the end

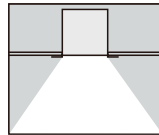
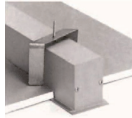
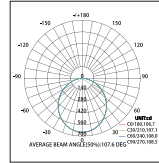
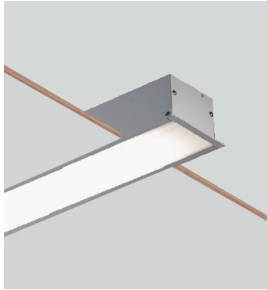
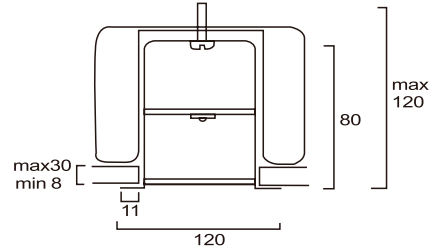

订货型号 Item No	灯具尺寸 L*W*H(mm)	流明 / 功率 Lumen/Power	包装尺寸 Carton Size(mm)	毛重 G.W.Kg/ctn
Low Power				
909Q.F240W	2352*120*80	8000lm/80W	4/2570*240*225	28.5
909Q.F225W	1482*120*80	5000lm/50W	4/1670*240*225	18
909Q.F220W	1192*120*80	4000lm/40W	4/1370*240*225	14.5
Medium Power				
909Q.A256W	2352*120*80	11200lm/112W	4/2570*240*225	28.5
909Q.A235W	1482*120*80	7000lm/70W	4/1670*240*225	18
909Q.A228W	1192*120*80	5600lm/56W	4/1370*240*225	14.5
High Power				
909Q.2A276W	2352*120*80	21280lm/152W	4/2570*240*225	28.5
909Q.2A247W	1482*120*80	13160lm/94W	4/1670*240*225	18
909Q.2A238W	1192*120*80	10640lm/76W	4/1370*240*225	14.5

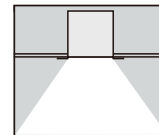
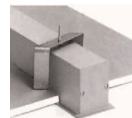
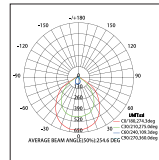
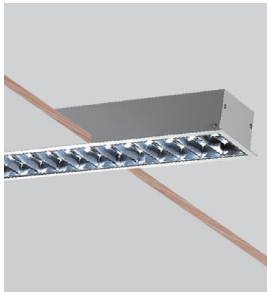

订货型号 Item No	灯具尺寸 L*W*H(mm)	流明 / 功率 Lumen/Power	包装尺寸 Carton Size(mm)	毛重 G.W.Kg/ctn
Low Power				
909Q.F240V	2352*120*80	8000lm/80W	4/2570*240*225	28.5
909Q.F225V	1482*120*80	5000lm/50W	4/1670*240*225	18
909Q.F220V	1192*120*80	4000lm/40W	4/1370*240*225	14.5
Medium Power				
909Q.A256V	2352*120*80	11200lm/112W	4/2570*240*225	28.5
909Q.A235V	1482*120*80	7000lm/70W	4/1670*240*225	18
909Q.A228V	1192*120*80	5600lm/56W	4/1370*240*225	14.5
High Power				
909Q.2A276V	2352*120*80	21280lm/152W	4/2570*240*225	28.5
909Q.2A247V	1482*120*80	13160lm/94W	4/1670*240*225	18
909Q.2A238V	1192*120*80	10640lm/76W	4/1370*240*225	14.5

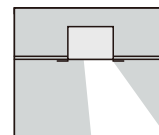
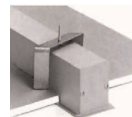
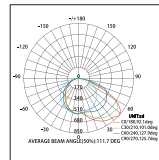

订货型号 Item No	灯具尺寸 L*W*H(mm)	流明 / 功率 Lumen/Power	包装尺寸 Carton Size(mm)	毛重 G.W.Kg/ctn
T5				
909QX.T5135W	1500*120*80	T5 1*35W	4/1670*275*195	20.5
909QX.T5154W	1200*120*80	T5 1*54W	4/1370*275*195	14.5
909QX.T5128W	1200*120*80	T5 1*28W	4/1370*275*195	14.5

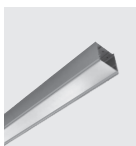

订货型号 Item No	灯具长度 L(mm)	流明 / 功率 Lumen/Power
Low Power		
909QW.F240W(A/B)	2341/2330	8000lm/80W
909QW.F225W(A/B)	1471/1460	5000lm/50W
909QW.F220W(A/B)	1181/1170	4000lm/40W
Medium Power		
909QW.A256W(A/B)	2341/2330	11200lm/112W
909QW.A235W(A/B)	1471/1460	7000lm/70W
909QW.A228W(A/B)	1181/1170	5600lm/56W
High Power		
909QW.2A276W(A/B)	2341/2330	21280lm/152W
909QW.2A247W(A/B)	1471/1460	13160lm/94W
909QW.2A238W(A/B)	1181/1170	10640lm/76W

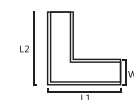

订货型号 Item No	灯具长度 L(mm)	流明 / 功率 Lumen/Power
Low Power		
909QW.F215W(L)	625*410/335*700	3000lm/30W
Medium Power		
909QW.A221W(L)	625*410/335*700	4200lm/42W
High Power		
909QW.2A228W(L)	625*410/335*700	7840lm/56W

911S Series

产品描述

可悬挂式或吸顶嵌入式LED/T5灯具，灯具主体铝合金结构，专为现代办公照明设计，体现雄宇品牌的设计风格。设计合理的热导出技术，有效确保了灯具最大光输出持续性。911系列通过特殊处理可创建出水平180°线型无暗区上下射光组合，创建出连续的均匀的天花顶和工作面照明效果，使照明在最大限度上配合整体空间感拉升的视觉效果。

Suspended, ceiling mounted or recessed LED/T5 lamps, aluminum alloy as main body material. 911 series can create horizontal 180° linear shadowless combination with direct/indirect light, make continuous and well-distributed ceiling and working surface lighting effect, which ensure the lighting meeting the integral spatial sense pull-up visual effect



材质与工艺

照明方式	上下射光 / 下射光
光源类型	LED 选用高亮度 SMD 光源，可选 / T5 (G5)
显色性	常规 CRI ≥ 80, 可定制 CRI ≥ 90
色温	常规 3000K, 4000K, 6500K, 可定制 5000K
驱动	常规配高转换率驱动，可另选配调光 0-10V、可控硅调光、DALI 调光
其他功能	亦可选配应急装置和多功能传感器
灯体材料	优质阳极氧化铝 (6063 合金) 常规烤漆哑白，亦可定制颜色
面罩类型	乳白光扩散罩、I 型铝格栅
端盖	ABS 工程塑料注塑成型，常规烤漆哑白，亦可
IP 指数	20
组合类型	可任意组合，实现不间断无阴影连续光带
安装类型	通过不同的安装配件可实现 S- 吊线、W- 壁装

Material & technology

Light distribution	Direct/Indirect light or Direct Light
Light source	High brightness SMD LED, or T5 (G5)
Color rendering	CRI ≥ 80, can customize CRI ≥ 90
CCT	3000K, 4000K, 6500K, can customize 5000K
Driver	Equipped with high conversion rate driver, optional with 0-10V dimming, DALI dimming, SCR dimming
Other functions	Optional with emergency kits and multifunction sensor
Lamp material	High grade anodizing aluminum (6063 Alloy), painted with White, can customize other color
Diffuser	Opal prismatic diffuser, "I" shape Louvre
End caps material	ABS
IP	20
Connection	Can make shadowless continuous lighting system
Installation	S-Suspended, W-wall mounted

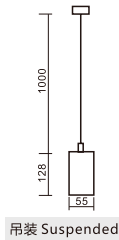
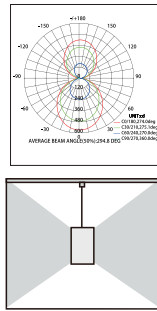

吊装 Suspended

订货型号	灯具尺寸	流明 / 功率	包装尺寸	毛重
Item No	L*W*H(mm)	Lumen/Power	Carton Size(mm)	G.W.Kg/ctn
Low Power				
911S.F140/F140W	2346*55*128	8000lm/80W	4/2450*315*165	26
911S.F125/F125W	1476*55*128	5000lm/50W	4/1592*315*165	16.1
911S.F120/F120W	1186*55*128	4000lm/40W	4/1292*315*165	13.4
Medium Power				
911S.A156/A156W	2346*55*128	11200lm/112W	4/2450*315*165	26
911S.A135/A135W	1476*55*128	7000lm/70W	4/1592*315*165	16.1
911S.A128/A128W	1186*55*128	5600lm/56W	4/1292*315*165	13.4
High Power				
911S.2A176/2A176W	2346*55*128	21280lm/152W	4/2450*315*165	26
911S.2A147/2A147W	1476*55*128	13160m/94W	4/1592*315*165	16.1
911S.2A138/2A138W	1186*55*128	10640lm/76W	4/1292*315*165	13.4

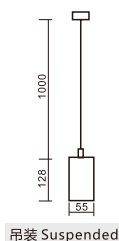
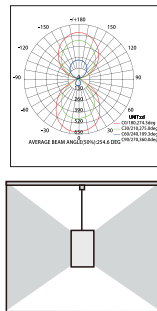
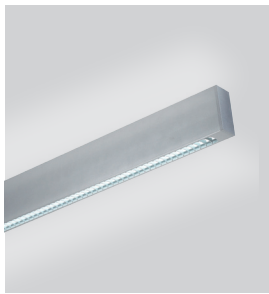

吊装 Suspended

订货型号	灯具尺寸	流明 / 功率	包装尺寸	毛重
Item No	L*W*H(mm)	Lumen/Power	Carton Size(mm)	G.W.Kg/ctn
Low Power				
911S.F140/F140I	2346*55*128	8000lm/80W	4/2450*315*165	26
911S.F125/F125I	1476*55*128	5000lm/50W	4/1592*315*165	16.1
911S.F120/F120I	1186*55*128	4000lm/40W	4/1292*315*165	13.4
Medium Power				
911S.A156/A156I	2346*55*128	11200lm/112W	4/2450*315*165	26
911S.A135/A135I	1476*55*128	7000lm/70W	4/1592*315*165	16.1
911S.A128/A128I	1186*55*128	5600lm/56W	4/1292*315*165	13.4
High Power				
911S.2A176/2A176I	2346*55*128	21280lm/152W	4/2450*315*165	26
911S.2A147/2A147I	1476*55*128	13160m/94W	4/1592*315*165	16.1
911S.2A138/2A138I	1186*55*128	10640lm/76W	4/1292*315*165	13.4

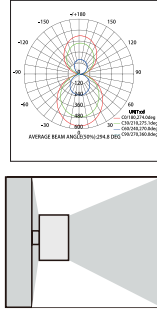

壁装 wall mounted

订货型号	灯具尺寸	流明 / 功率	包装尺寸	毛重
Item No	L*W*H(mm)	Lumen/Power	Carton Size(mm)	G.W.Kg/ctn
Low Power				
911W.F140/F140W	2346*55*128	8000lm/80W	4/2450*315*165	26
911W.F125/F125W	1476*55*128	5000lm/50W	4/1592*315*165	16.1
911W.F120/F120W	1186*55*128	4000lm/40W	4/1292*315*165	13.4
Medium Power				
911W.A156/A156W	2346*55*128	11200lm/112W	4/2450*315*165	26
911W.A135/A135W	1476*55*128	7000lm/70W	4/1592*315*165	16.1
911W.A128/A128W	1186*55*128	5600lm/56W	4/1292*315*165	13.4
High Power				
911W.2A176/2A176W	2346*55*128	21280lm/152W	4/2450*315*165	26
911W.2A147/2A147W	1476*55*128	13160m/94W	4/1592*315*165	16.1
911W.2A138/2A138W	1186*55*128	10640lm/76W	4/1292*315*165	13.4

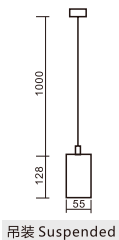
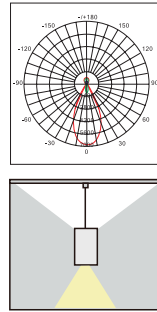

吊装 Suspended

订货型号	灯具尺寸	流明 / 功率	包装尺寸	毛重
Item No	L*W*H(mm)	Lumen/Power	Carton Size(mm)	G.W.Kg/ctn
Low Power				
911S.F120/COB605E	1216*55*128	50W/5000lm	4/1292*315*165	13.4
Medium Power				
911S.A128/COB605E	1216*55*128	58W/5800lm	4/1292*315*165	13.4
High Power				
911S.2A138/COB605E	1216*55*128	68W/8320lm	4/1292*315*165	13.4

光束角Beam angle: 40°、30°、20°

912S Series

产品描述

可悬挂式或斜吊桥式LED/T5上下射灯具，灯具主体铝合金结构，专为现代办公照明设计，体现雄宇品牌的设计风格。设计合理的热导出技术，有效确保了灯具最大光输出持续性。912系列通过特殊处理单灯连接可做中段平头连接，首尾两端半圆的造型，干脆利落的外形线条，刚硬中不失柔美，可以满足不同大小的空间照明需求。

Suspended or suspended bridge mounted LED/T5 lamps with direct/indirect light, aluminum alloy as main body material. 912 series, single lamp can be connected with flat end caps in connection part, and with round end caps in the beginning and the end, which can meet different sizes space illumination demands.

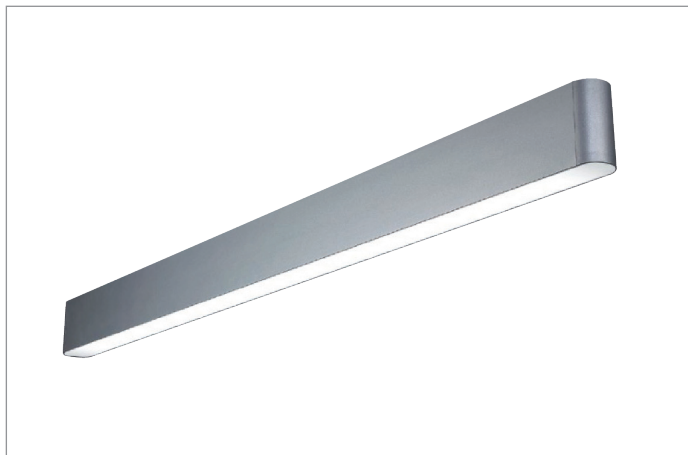

材质与工艺

照明方式	上下射光 / 下射光
光源类型	LED 选用高亮度 SMD 光源，可选 / T5 (G5)
显色性	常规 CRI ≥ 80, 可定制 CRI ≥ 90
色温	常规 3000K, 4000K, 6500K, 可定制 5000K
驱动	常规配高转换率驱动，可另选配调光 0-10V、可控硅调光、DALI 调光
其他功能	亦可选配应急装置和多功能传感器
灯体材料	优质阳极氧化铝 (6063 合金) 常规烤漆哑白，亦可定制颜色
面罩类型	乳白光扩散罩、I 型铝格栅
端盖	ABS 工程塑料注塑成型，常规烤漆哑白，亦可定制颜色
IP 指数	20
组合类型	可任意组合，实现不间断无阴影连续光带
安装类型	通过不同的安装配件可实现 S- 吊线、W- 壁装

Material & technology

Light distribution	Direct/Indirect light or Direct Light
Light source	High brightness SMD LED, or T5 (G5)
Color rendering	CRI ≥ 80, can customize CRI ≥ 90
CCT	3000K, 4000K, 6500K, can customize 5000K
Driver	Equipped with high conversion rate driver, optional with 0-10V dimming, DALI dimming, SCR dimming
Other functions	Optional with emergency kits and multifunction sensor
Lamp material	High grade anodizing aluminum (6063 Alloy), painted with White, can customize other color
Diffuser	Opal prismatic diffuser, "I" shape Louvre
End caps material	ABS
IP	20
Connection	Can make shadowless continuous lighting system
Installation	S-Suspended, W-wall mounted

• 下射光线形光带 (吊线、吸顶、铝方通嵌入)
A linear combination of shadowless system

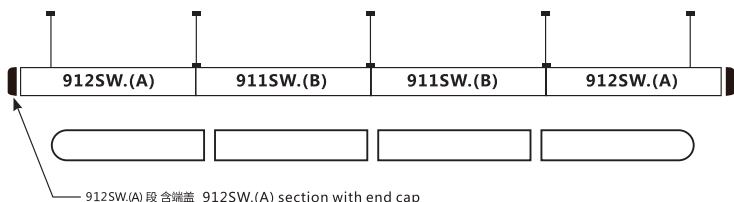

线型光带计算方法：912SW.(A)+911SW.(B)+911SW.(B)+912SW.(A)
Linear Shadowless System Calculation method: 912SW.(A)+911SW.(B)+911SW.(B)+912SW.(A)
1174+1170+1170+1174=4688mm

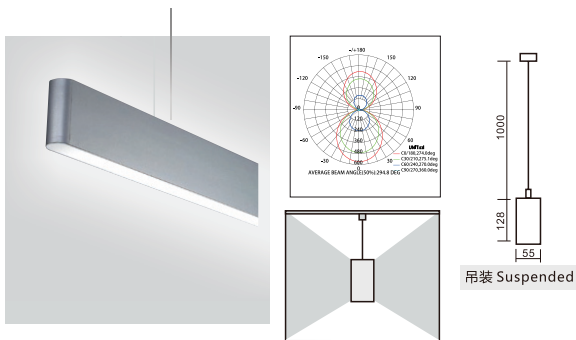

订货型号	灯具尺寸	流明 / 功率	包装尺寸	毛重
Item No	L*W*H(mm)	Lumen/Power	Carton Size(mm)	G.W.Kg/ctn
Low Power				
912S.F140/F140W	2352*55*128	8000lm/80W	4/2450*315*165	26
912S.F125/F125W	1482*55*128	5000lm/50W	4/1592*315*165	16.1
912S.F120/F120W	1192*55*128	4000lm/40W	4/1292*315*165	13.4
Medium Power				
912S.A156/A156W	2352*55*128	11200lm/112W	4/2450*315*165	26
912S.A135/A135W	1482*55*128	7000lm/70W	4/1592*315*165	16.1
912S.A128/A128W	1192*55*128	5600lm/56W	4/1292*315*165	13.4
High Power				
912S.2A176/2A176W	2352*55*128	21280lm/152W	4/2450*315*165	26
912S.2A138/2A138W	1192*55*128	10640lm/76W	4/1292*315*165	13.4

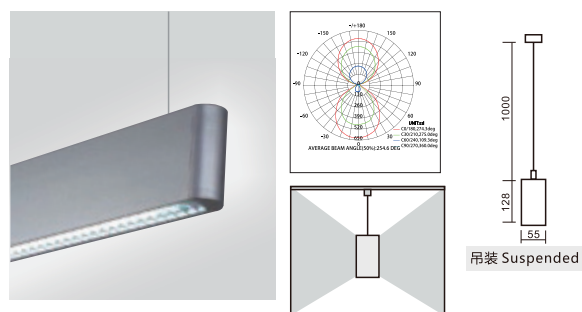

订货型号	灯具尺寸	流明 / 功率	包装尺寸	毛重
Item No	L*W*H(mm)	Lumen/Power	Carton Size(mm)	G.W.Kg/ctn
Low Power				
912S.F140/F140I	2352*55*128	8000lm/80W	4/2450*315*165	26
912S.F125/F125I	1482*55*128	5000lm/50W	4/1592*315*165	16.1
912S.F120/F120I	1192*55*128	4000lm/40W	4/1292*315*165	13.4
Medium Power				
912S.A156/A156I	2352*55*128	11200lm/112W	4/2450*315*165	26
912S.A135/A135I	1482*55*128	7000lm/70W	4/1592*315*165	16.1
912S.A128/A128I	1192*55*128	5600lm/56W	4/1292*315*165	13.4
High Power				
912S.2A176/2A176I	2352*55*128	21280lm/152W	4/2450*315*165	26
912S.2A138/2A138I	1192*55*128	10640lm/76W	4/1292*315*165	13.4

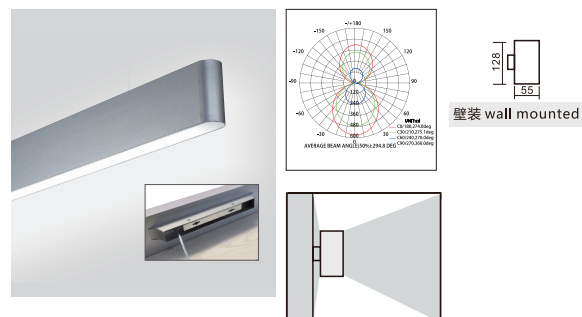

订货型号	灯具尺寸	流明 / 功率	包装尺寸	毛重
Item No	L*W*H(mm)	Lumen/Power	Carton Size(mm)	G.W.Kg/ctn
Low Power				
912W.F140/F140W	2352*55*128	8000lm/80W	4/2450*315*165	26
912W.F125/F125W	1482*55*128	5000lm/50W	4/1592*315*165	16.1
912W.F120/F120W	1192*55*128	4000lm/40W	4/1292*315*165	13.4
Medium Power				
912W.A156/A156W	2352*55*128	11200lm/112W	4/2450*315*165	26
912W.A135/A135W	1482*55*128	7000lm/70W	4/1592*315*165	16.1
912W.A128/A128W	1192*55*128	5600lm/56W	4/1292*315*165	13.4
High Power				
912W.2A176/2A176W	2352*55*128	21280lm/152W	4/2450*315*165	26
912W.2A138/2A138W	1192*55*128	10640lm/76W	4/1292*315*165	13.4

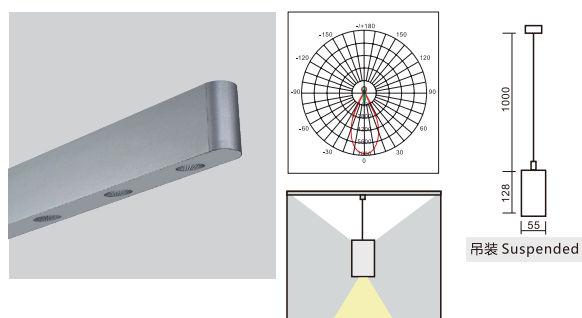

订货型号	灯具尺寸	流明 / 功率	包装尺寸	毛重
Item No	L*W*H(mm)	Lumen/Power	Carton Size(mm)	G.W.Kg/ctn
Low Power				
912S.F120/COB605E	1215*55*128	50W/5000lm	4/1292*315*165	13.4
Medium Power				
912S.A128/COB605E	1215*55*128	58W/5800lm	4/1292*315*165	13.4
High Power				
912S.2A138/COB605E	1215*55*128	68W/8320lm	4/1292*315*165	13.4

光束角 Beam angle: 40°、30°、20°

913-1S Series

产品描述

可悬挂式或吸顶嵌入式LED/T5下出光或上下出光灯具，主体铝合金结构，专为现代办公照明设计，体现雄宇品牌的设计风格。设计合理的热导出技术，有效确保了灯具最大光输出持续性。913-1系列通过特殊处理可创建出线型无暗区组合，I,L,T,V,Y,X无暗区造型组合，使照明在最大限度上配合视觉需求，创建出极富个性的空间照明需求

Suspended, Ceiling mounted or Recessed LED/T5 lamps with direct light or direct/indirect light, aluminum alloy as main body material. Mainly designed for modern office buildings, with reasonable thermal export technology, effectively ensures the maximum light output continuity. 913-1series can do I,L,T,V,Y,X shape linear shadowless combination, which ensure the lighting meeting the visual demands and create highly personalized space illumination demands.



材质与工艺

照明方式	上下射光 / 下射光
光源类型	LED 选用高亮度 SMD 光源, 可选 / T5 (G5)
显色性	常规 CRI ≥ 80, 可定制 CRI ≥ 90
色温	常规 3000K, 4000K, 6500K, 可定制 5000K
驱动	常规配高转换率驱动, 可另选配调光 0-10V、可控硅调光、DALI 调光
其他功能	亦可选配应急装置和多功能传感器
灯体材料	优质阳极氧化铝 (6063 合金) 常规烤漆哑白, 亦可定制颜色
面罩类型	I 型铝格栅, V 型双抛铝格栅或乳白光扩散罩, 透光率高, 出光均匀
端盖	ABS 工程塑料注塑成型, 常规烤漆哑白, 亦可定制颜色
IP 指数	20
组合类型	可任意组合, 实现不间断无阴影连续光带
安装类型	通过不同的安装配件可实现 S- 吊线、C- 吸顶、W- 壁装、R- 嵌入、R- 铝方通安装

Material & technology

Light distribution	Direct/Indirect light or Direct Light
Light source	High brightness SMD LED, or T5 (G5)
Color rendering	CRI ≥ 80, can customize CRI ≥ 90
CCT	3000K, 4000K, 6500K, can customize 5000K
Driver	Equipped with high conversion rate driver, optional with 0-10V dimming, DALI dimming, SCR dimming
Other functions	Optional with emergency kits and multifunction sensor
Lamp material	High grade anodizing aluminum (6063 Alloy), painted with White, can customize other color
Diffuser	Opal prismatic diffuser, "I" shape Louvre or "V" shape Louvre
End caps material	ABS
IP	20
Connection	Can make shadowless continuous lighting system
Installation	S-Suspended, C-Ceiling mounted, W-wall mounted, or R-Recessed without trim by using different installation accessories.

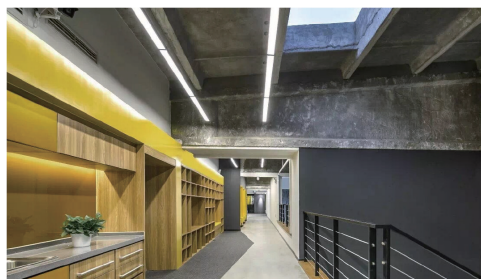

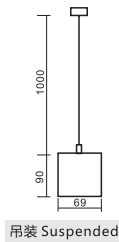
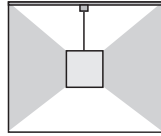
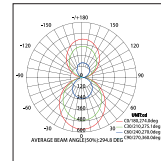

吊装 Suspended

订货型号	灯具尺寸	流明 / 功率	包装尺寸	毛重
Item No	L*W*H(mm)	Lumen/Power	Carton Size(mm)	G.W.Kg/ctn
Low Power				
913-1S.F140/H140W	2340*69*90	8000lm/80W	6/2420*315*195	28
913-1S.F125/H125W	1470*69*90	5000lm/50W	6/1560*315*195	18.3
913-1S.F120/H120W	1180*69*90	4000lm/40W	6/1260*315*195	14.8
Medium Power				
913-1S.A156/C156W	2340*69*90	11200lm/112W	6/2420*315*195	28
913-1S.A135/C135W	1470*69*90	7000lm/70W	6/1560*315*195	18.3
913-1S.A128/C128W	1180*69*90	5600lm/56W	6/1260*315*195	14.8
High Power				
913-1S.2A176/2C176W	2340*69*90	21280lm/152W	6/2420*315*195	28
913-1S.2A147/2C147W	1470*69*90	13160lm/94W	6/1560*315*195	18.3
913-1S.2A138/2C138W	1180*69*90	10640lm/76W	6/1260*315*195	14.8

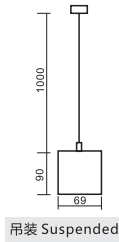
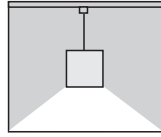
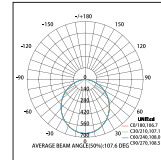

吊装 Suspended

订货型号	灯具尺寸	流明 / 功率	包装尺寸	毛重
Item No	L*W*H(mm)	Lumen/Power	Carton Size(mm)	G.W.Kg/ctn
Low Power				
913-1S.H140W	2340*69*90	4000lm/40W	6/2420*315*195	28
913-1S.H125W	1470*69*90	2500lm/25W	6/1560*315*195	18.3
913-1S.H120W	1180*69*90	2000lm/20W	6/1260*315*195	14.8
Medium Power				
913-1S.C156W	2340*69*90	5600lm/56W	6/2420*315*195	28
913-1S.C135W	1470*69*90	3500lm/35W	6/1560*315*195	18.3
913-1S.C128W	1180*69*90	2800lm/28W	6/1260*315*195	14.8
High Power				
913-1S.2C176W	2340*69*90	10640lm/76W	6/2420*315*195	28
913-1S.2C147W	1470*69*90	6580lm/47W	6/1560*315*195	18.3
913-1S.2C138W	1180*69*90	5320lm/38W	6/1260*315*195	14.8

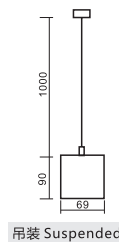
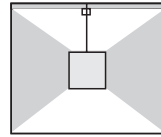
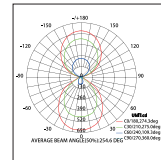

吊装 Suspended

订货型号	灯具尺寸	流明 / 功率	包装尺寸	毛重
Item No	L*W*H(mm)	Lumen/Power	Carton Size(mm)	G.W.Kg/ctn
Low Power				
913-1S.F140/F140V	2340*69*90	8000lm/80W	6/2420*315*195	28
913-1S.F125/F125V	1470*69*90	5000lm/50W	6/1560*315*195	18.3
913-1S.F120/F120V	1180*69*90	4000lm/40W	6/1260*315*195	14.8
Medium Power				
913-1S.A156/A156V	2340*69*90	11200lm/112W	6/2420*315*195	28
913-1S.A135/A135V	1470*69*90	7000lm/70W	6/1560*315*195	18.3
913-1S.A128/A128V	1180*69*90	5600lm/56W	6/1260*315*195	14.8
High Power				
913-1S.2A176/2A176V	2340*69*90	21280lm/152W	6/2420*315*195	28
913-1S.2A147/2A147V	1470*69*90	13160lm/94W	6/1560*315*195	18.3
913-1S.2A138/2A138V	1180*69*90	10640lm/76W	6/1260*315*195	14.8
T5				
913-1S.T5135V	1490*69*90	T5 1*35W	6/1560*315*195	18.3
913-1S.T5235V	1490*69*90	T5 2*35W	6/1560*315*195	18.3
913-1S.T5128V	1190*69*90	T5 1*28W	6/1260*315*195	14.8
913-1S.T5228V	1190*69*90	T5 2*35W	6/1260*315*195	14.8

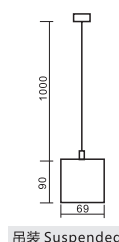
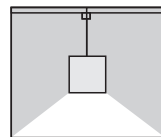
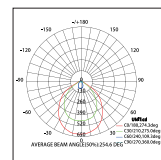

吊装 Suspended

订货型号	灯具尺寸	流明 / 功率	包装尺寸	毛重
Item No	L*W*H(mm)	Lumen/Power	Carton Size(mm)	G.W.Kg/ctn
Low Power				
913-1S.F140I	2340*69*90	4000lm/40W	6/2420*315*195	28
913-1S.F125I	1470*69*90	2500lm/25W	6/1560*315*195	18.3
913-1S.F120I	1180*69*90	2000lm/20W	6/1260*315*195	14.8
Medium Power				
913-1S.A156I	2340*69*90	5600lm/56W	6/2420*315*195	28
913-1S.A135I	1470*69*90	3500lm/35W	6/1560*315*195	18.3
913-1S.A128I	1180*69*90	2800lm/28W	6/1260*315*195	14.8
High Power				
913-1S.2A176I	2340*69*90	10640lm/76W	6/2420*315*195	28
913-1S.2A147I	1470*69*90	6580lm/47W	6/1560*315*195	18.3
913-1S.2A138I	1180*69*90	5320lm/38W	6/1260*315*195	14.8
T5				
913-1S.T5135I	1490*69*90	T5 1*35W	6/1560*315*195	18.3
913-1S.T5235I	1490*69*90	T5 2*35W	6/1560*315*195	18.3
913-1S.T5128I	1190*69*90	T5 1*28W	6/1260*315*195	14.8
913-1S.T5228I	1190*69*90	T5 2*35W	6/1260*315*195	14.8

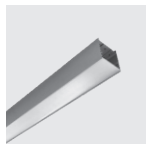

订货型号	灯具长度	流明 / 功率
Item No	L(mm)	Lumen/Power
Low Power		
913-1SW.H140W(A/B)	2335/2330	4000lm/40W
913-1SW.H125W(A/B)	1465/1460	2500lm/25W
913-1SW.H120W(A/B)	1175/1170	2000lm/20W
Medium Power		
913-1SW.C156W(A/B)	2335/2330	5600lm/56W
913-1SW.C135W(A/B)	1465/1460	3500lm/35W
913-1SW.C128W(A/B)	1175/1170	2800lm/28W
High Power		
913-1SW.2C176W(A/B)	2335/2330	10640lm/76W
913-1SW.2C147W(A/B)	1465/1460	6580lm/47W
913-1SW.2C138W(A/B)	1175/1170	5320lm/38W

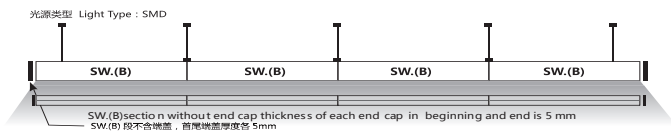

订货型号	灯具长度	流明 / 功率
Item No	L(mm)	Lumen/Power
Low Power		
913-1SW.F140/H140W(A/B)	2335/2330	8000lm/80W
913-1SW.F125/H125W(A/B)	1465/1460	5000lm/50W
913-1SW.F120/H120W(A/B)	1175/1170	4000lm/40W
Medium Power		
913-1SW.A156/C156W(A/B)	2335/2330	11200lm/112W
913-1SW.A135/C135W(A/B)	1465/1460	7000lm/70W
913-1SW.A128/C128W(A/B)	1175/1170	5600lm/56W
High Power		
913-1SW.2A176/2C176W(A/B)	2335/2330	21280lm/152W
913-1SW.2A147/2C147W(A/B)	1465/1460	13160lm/94W
913-1SW.2A138/2C138W(A/B)	1175/1170	10640lm/76W

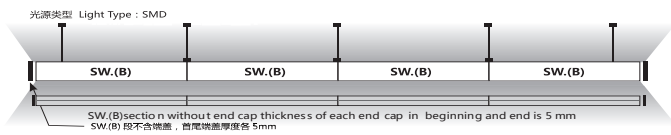

订货型号	灯具长度	流明 / 功率
Item No	L(mm)	Lumen/Power
Low Power		
913-1SW.H115W(L)	605*350/315*640	1500lm/15W
Medium Power		
913-1SW.C121W(L)	605*350/315*640	2100lm/21W
High Power		
913-1SW.2C2128W(L)	605*350/315*640	3920lm/28W

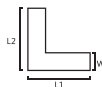

订货型号	灯具长度	流明 / 功率
Item No	L(mm)	Lumen/Power
Low Power		
913-1SW.H120W(V)	615*615	2000lm/20W
Medium Power		
913-1SW.C128W(V)	615*615	2800lm/28W
High Power		
913-1SW.2C138W(V)	615*615	5320lm/38W

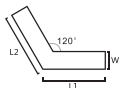

订货型号	灯具长度	流明 / 功率
Item No	L(mm)	Lumen/Power
Low Power		
913-1SW.H115W(Y)	305*305*305	1500lm/15W
Medium Power		
913-1SW.C121W(Y)	305*305*305	2100lm/21W
High Power		
913-1SW.2C128W(Y)	305*305*305	3920lm/28W

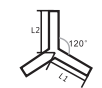

订货型号	灯具长度	流明 / 功率
Item No	L(mm)	Lumen/Power
Low Power		
913-1SW.H115W(T)	590*350	1500lm/15W
Medium Power		
913-1SW.C121W(T)	590*350	2100lm/21W
High Power		
913-1SW.2C128W(T)	590*350	3920lm/28W

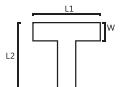

订货型号	灯具长度	流明 / 功率
Item No	L(mm)	Lumen/Power
Low Power		
913-1SW.H120W(X)	590*630	2000lm/20W
Medium Power		
913-1SW.C128W(X)	590*630	2800lm/28W
High Power		
913-1SW.2C138W(X)	590*630	5320lm/38W

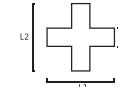

913-2S Series

产品描述

913-2系列为简约设计LED灯具，线条明朗流畅，运用防眩光抗UV棱纹灯罩，防眩光效果好，出光均匀无阴影，体现雄宇品牌的设计风格。通过特殊处理可创建出69mm宽无暗区线形光带，I,L,V,Y,T,X,U等造型均可实现，使照明在最大限度上配合视觉需求，创建出极富个性的空间照明需求。灯体材质采用优质铝合金型材阳极氧化处理，无螺丝端盖，结构合理比例科学，安装维护灵活方便，热导出技术设计合理，有效确保了灯具最大光输出持续性。

913-2 series LED lamps have a simple, clear & smooth design, using anti-glare anti-UV opal prismatic diffuser, the anti-glare effect is good, and there is no shadow, can do shadowless continuous lighting system in 69mm width, can do I, L, V, Y, T, X, U shape, make the illumination match the visual needs to the maximum, creating a highly personalized space lighting requirement. Adopt aluminum apply body, screwless end cap. With reasonable structure and rational proportion, easy for installation and maintenance, reasonable thermal export technology, effectively ensures the maximum light output continuity.



材质与工艺

照明方式	下射光
光源类型	LED 选用高亮度 SMD 光源，可选 / T5 (G5)
显色性	常规 CRI ≥ 80, 可定制 CRI ≥ 90
色温	常规 3000K, 4000K, 6500K, 可定制 5000K
驱动	常规配高转换率驱动，可另选配调光 0-10V、可控硅调光、DALI 调光
其他功能	亦可选配应急装置和多功能传感器
灯体材料	优质阳极氧化铝 (6063 合金) 常规烤漆哑白，亦可定制颜色
面罩类型	乳白光扩散罩，透光率高，出光均匀
端盖	ABS 工程塑料注塑成型，常规烤漆哑白，亦可定制颜色
IP 指数	20
组合类型	可任意组合，实现不间断无阴影连续光带
安装类型	通过不同的安装配件可实现 S- 吊线、C- 吸顶、W- 壁装、R- 嵌入、R- 铝方通安装

Material & technology

Light distribution	Direct Light
Light source	High brightness SMD LED, or T5 (G5)
Color rendering	CRI ≥ 80, can customize CRI ≥ 90
CCT	3000K, 4000K, 6500K, can customize 5000K
Driver	Equipped with high conversion rate driver, optional with 0-10V dimming, DALI dimming, SCR dimming
Other functions	Optional with emergency kits and multifunction sensor
Lamp material	High grade anodizing aluminum (6063 Alloy), painted with White, can customize other color
Diffuser	Opal prismatic diffuser with high transmittance and uniformity light
End caps material	ABS
IP	20
Connection	Can make shadowless continuous lighting system
Installation	S-Suspended, C-Ceiling mounted, W-wall mounted, or R-Recessed without trim by using different installation accessories.

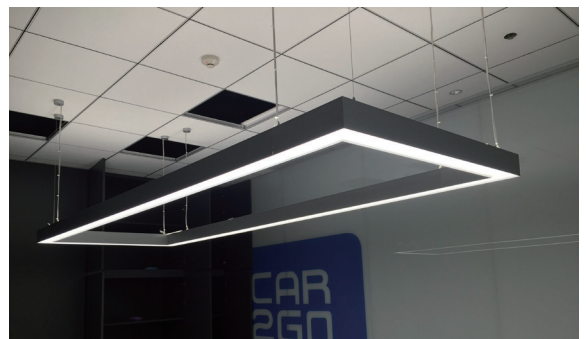

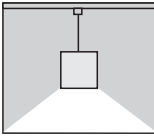
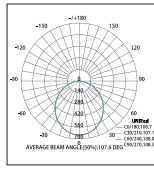
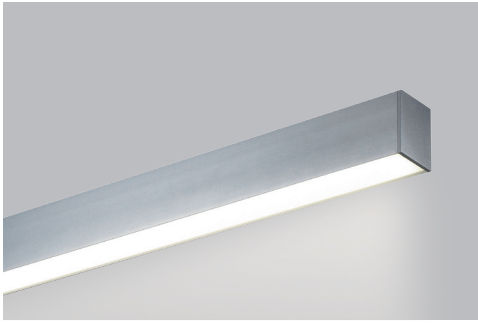

订货型号	灯具尺寸	流明 / 功率	包装尺寸	毛重
Item No	L*W*H(mm)	Lumen/Power	Carton Size(mm)	G.W.Kg/ctn
Low Power				
913-2S.H140W	2340*69*80	4000lm/40W	2420*315*19.5	22
913-2S.H125W	1470*69*80	2500lm/25W	1560*315*19.5	17.5
913-2S.H120W	1180*69*80	2000lm/20W	1260*315*19.5	14.5
Medium Power				
913-2S.C156W	2340*69*80	5600lm/56W	2420*315*19.5	22
913-2S.C135W	1470*69*80	3500lm/35W	1560*315*19.5	17.5
913-2S.C128W	1180*69*80	2800lm/28W	1260*315*19.5	14.5
High Power				
913-2S.2C176W	2340*69*80	10640lm/76W	2420*315*19.5	22
913-2S.2C147W	1470*69*80	6580lm/47W	1560*315*19.5	17.5
913-2S.2C138W	1180*69*80	5320lm/38W	1260*315*19.5	14.5

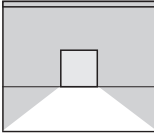
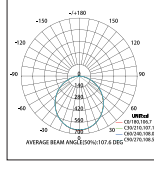
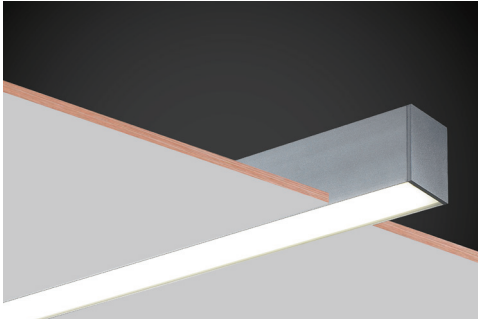

订货型号	灯具尺寸	流明 / 功率	包装尺寸	毛重
Item No	L*W*H(mm)	Lumen/Power	Carton Size(mm)	G.W.Kg/ctn
Low Power				
913-2R.H140W	2340*69*80	4000lm/40W	2420*315*19.5	22
913-2R.H125W	1470*69*80	2500lm/25W	1560*315*19.5	17.5
913-2R.H120W	1180*69*80	2000lm/20W	1260*315*19.5	14.5
Medium Power				
913-2R.C156W	2340*69*80	5600lm/56W	2420*315*19.5	22
913-2R.C135W	1470*69*80	3500lm/35W	1560*315*19.5	17.5
913-2R.C128W	1180*69*80	2800lm/28W	1260*315*19.5	14.5
High Power				
913-2R.2C176W	2340*69*80	10640lm/76W	2420*315*19.5	22
913-2R.2C147W	1470*69*80	6580lm/47W	1560*315*19.5	17.5
913-2R.2C138W	1180*69*80	5320lm/38W	1260*315*19.5	14.5

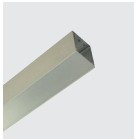

订货型号	灯具长度	流明 / 功率
Item No	L(mm)	Lumen/Power
Low Power		
913-2SW.H140W(A/B)	2335/2330	4000lm/40W
913-2SW.H125W(A/B)	1465/1460	2500lm/25W
913-2SW.H120W(A/B)	1175/1170	2000lm/20W
Medium Power		
913-2SW.C156W(A/B)	2335/2330	5600lm/56W
913-2SW.C135W(A/B)	1465/1460	3500lm/35W
913-2SW.C128W(A/B)	1175/1170	2800lm/28W
High Power		
913-2SW.2C176W(A/B)	2335/2330	10640lm/76W
913-2SW.2C147W(A/B)	1465/1460	6580lm/47W
913-2SW.2C138W(A/B)	1175/1170	5320lm/38W

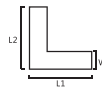
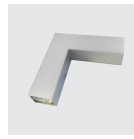

订货型号	灯具长度	流明 / 功率
Item No	L(mm)	Lumen/Power
Low Power		
913-2SW.H115W(L)	605*350/315*640	1500lm/15W
Medium Power		
913-2SW.C121W(L)	605*350/315*640	2100lm/21W
High Power		
913-2SW.2C128W(L)	605*350/315*640	3920lm/28W

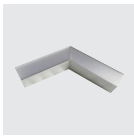

订货型号	灯具长度	流明 / 功率
Item No	L(mm)	Lumen/Power
Low Power		
913-2SW.H120W(V)	615*615	2000lm/20W
Medium Power		
913-2SW.C128W(V)	615*615	2000lm/20W
High Power		
913-2SW.2C138W(V)	615*615	5320lm/38W

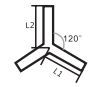

订货型号	灯具长度	流明 / 功率
Item No	L(mm)	Lumen/Power
Low Power		
913-2SW.H115W(Y)	305*305*305	1500lm/15W
Medium Power		
913-2SW.C121W(Y)	305*305*305	2100lm/21W
High Power		
913-2SW.2C128W(Y)	305*305*305	3920lm/28W



Also can make Y shape with endcaps.



单灯带封盖连接成直线
single lamp connect with endcaps



安装扣可任意移动

913-3S Series

产品描述

913-3系列为简约设计LED灯具，线条明朗流畅，内嵌布光别致，运用防眩光抗UV棱纹灯罩，防眩光效果好，出光均匀无阴影，体现雄宇品牌的设计风格。通过特殊处理可创建出69mm宽无暗区线形光带，I、L、V等造型均可实现，使照明在最大限度上配合视觉需求，创建出极富个性的空间照明需求。灯体材质采用优质铝合金型材阳极氧化处理，无螺丝端盖，结构合理比例科学，安装维护灵活方便，热导出技术设计合理，有效确保了灯具最大光输出持续性。

913-3 series LED lamps have a simple, clear & smooth design, using anti-glare anti-UV opal prismatic diffuser, the anti-glare effect is good, and there is no shadow, can do shadowless continuous lighting system in 69mm width, can do I, L, V, shape, make the illumination match the visual needs to the maximum, creating a highly personalized space lighting requirement. Adopt aluminum apply body, screwless end cap. With reasonable structure and rational proportion, easy for installation and maintenance, reasonable thermal export technology, effectively ensures the maximum light output continuity.

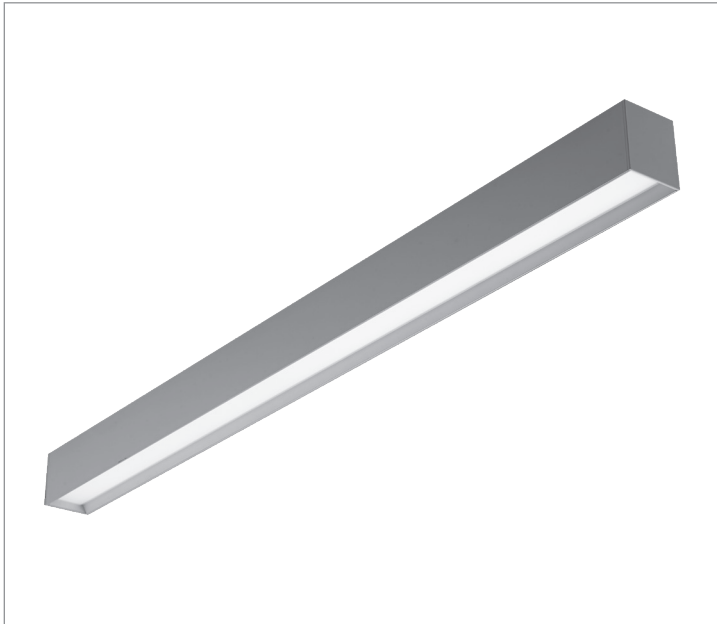

材质与工艺

照明方式	下射光
光源类型	LED 选用高亮度 SMD 光源，可选 / T5 (G5)
显色性	常规 CRI ≥ 80, 可定制 CRI ≥ 90
色温	常规 3000K, 4000K, 6500K, 可定制 5000K
驱动	常规配高转换率驱动，可另选配调光 0-10V、可控硅调光、DALI 调光
其他功能	亦可选配应急装置和多功能传感器
灯体材料	优质阳极氧化铝 (6063 合金) 常规烤漆哑白，亦可定制颜色
面罩类型	乳白光扩散罩，透光率高，出光均匀
端盖	ABS 工程塑料注塑成型，常规烤漆哑白，亦可定制颜色
IP 指数	20
组合类型	可任意组合，实现不间断无阴影连续光带
安装类型	通过不同的安装配件可实现 S- 吊线、C- 吸顶、W- 壁装、R- 嵌入、R- 铝方通安装

Material & technology

Light distribution	Direct Light
Light source	High brightness SMD LED, or T5 (G5)
Color rendering	CRI ≥ 80, can customize CRI ≥ 90
CCT	3000K, 4000K, 6500K, can customize 5000K
Driver	Equipped with high conversion rate driver, optional with 0-10V dimming, DALI dimming, SCR dimming
Other functions	Optional with emergency kits and multifunction sensor
Lamp material	High grade anodizing aluminum (6063 Alloy), painted with White, can customize other color
Diffuser	Opal prismatic diffuser with high transmittance and uniformity light
End caps material	ABS
IP	20
Connection	Can make shadowless continuous lighting system
Installation	S-Suspended, C-Ceiling mounted, W-wall mounted, or R-Recessed without trim by using different installation accessories.



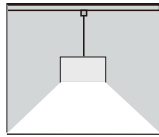
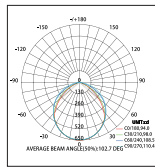
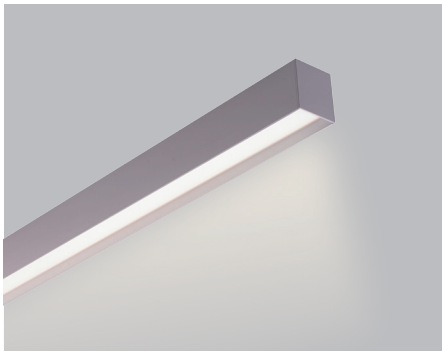

订货型号	灯具尺寸	流明 / 功率	包装尺寸	毛重
Item No	L*W*H(mm)	Lumen/Power	Carton Size(mm)	G.W.Kg/ctn
Low Power				
913-3S.H140W	2340*69*80	4000lm/40W	2420*315*195	22
913-3S.H125W	1470*69*80	2500lm/25W	1560*315*195	17.5
913-3S.H120W	1180*69*80	2000lm/20W	1260*315*195	14.5
Medium Power				
913-3S.C156W	2340*69*80	5600lm/56W	2420*315*195	22
913-3S.C135W	1470*69*80	3500lm/35W	1560*315*195	17.5
913-3S.C128W	1180*69*80	2800lm/28W	1260*315*195	14.5
High Power				
913-3S.2C176W	2340*69*80	10640lm/76W	2420*315*195	22
913-3S.2C147W	1470*69*80	6580lm/47W	1560*315*195	17.5
913-3S.2C138W	1180*69*80	5320lm/38W	1260*315*195	14.5

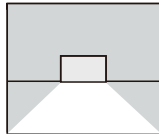
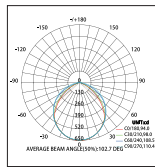
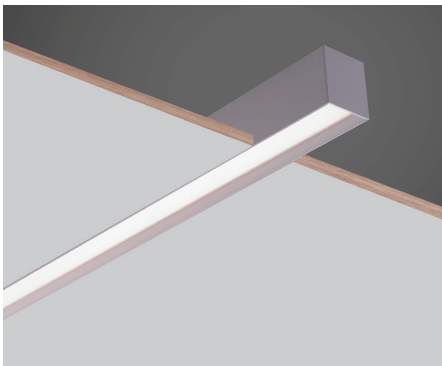

订货型号	灯具尺寸	流明 / 功率	包装尺寸	毛重
Item No	L*W*H(mm)	Lumen/Power	Carton Size(mm)	G.W.Kg/ctn
Low Power				
913-3R.H140W	2340*69*80	4000lm/40W	2420*315*195	22
913-3R.H125W	1470*69*80	2500lm/25W	1560*315*195	17.5
913-3R.H120W	1180*69*80	2000lm/20W	1260*315*195	14.5
Medium Power				
913-3R.C156W	2340*69*80	5600lm/56W	2420*315*195	22
913-3R.C135W	1470*69*80	3500lm/35W	1560*315*195	17.5
913-3R.C128W	1180*69*80	2800lm/28W	1260*315*195	14.5
High Power				
913-3R.2C176W	2340*69*80	10640lm/76W	2420*315*195	22
913-3R.2C147W	1470*69*80	6580lm/47W	1560*315*195	17.5
913-3R.2C138W	1180*69*80	5320lm/38W	1260*315*195	14.5



订货型号	灯具长度	流明 / 功率
Item No	L(mm)	Lumen/Power
Low Power		
913-3SW.H140W(A/B)	2335/2330	4000lm/40W
913-3SW.H125W(A/B)	1465/1460	2500lm/25W
913-3SW.H120W(A/B)	1175/1170	2000lm/20W
Medium Power		
913-3SW.C156W(A/B)	2335/2330	5600lm/56W
913-3SW.C135W(A/B)	1465/1460	3500lm/35W
913-3SW.C128W(A/B)	1175/1170	2800lm/28W
High Power		
913-3SW.2C176W(A/B)	2335/2330	10640lm/76W
913-3SW.2C147W(A/B)	1465/1460	6580lm/47W
913-3SW.2C138W(A/B)	1175/1170	5320lm/38W

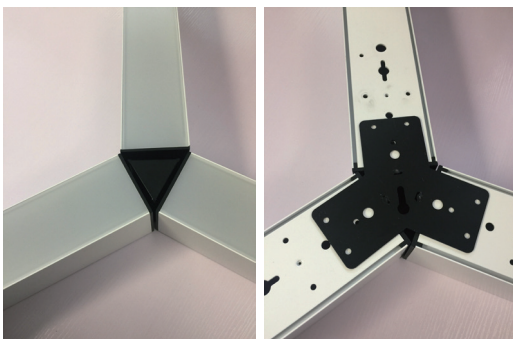
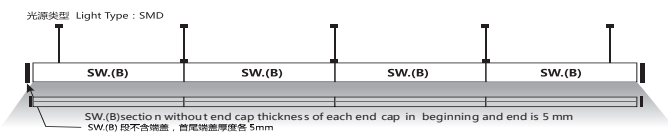

Also can make Y shape with endcaps.



单灯带封盖连接成直线
single lamp connect with endcaps



安装扣可任意移动

913Q Series

产品描述

913Q系列为简约设计有边嵌入式LED/T5灯具，主体铝合金结构，专为现代办公照明设计，体现雄宇品牌的设计风格。设计合理的热导出技术，有效确保了灯具最大光输出持续性。通过特殊处理可创建出线型无暗区组合，I,L,T,V,Y,X无暗区造型组合，使照明在最大限度上配合视觉需求，创建出极富个性的空间照明需求。 Recessed with trim LED/T5 lamps, aluminum alloy as main body material. Mainly designed for modern office buildings, with reasonable thermal export technology, effectively ensures the maximum light output continuity. 913Q series can do I,L,T,V,Y,X shape linear shadowless combination, which ensure the lighting meeting the visual demands and create highly personalized space illumination demands.

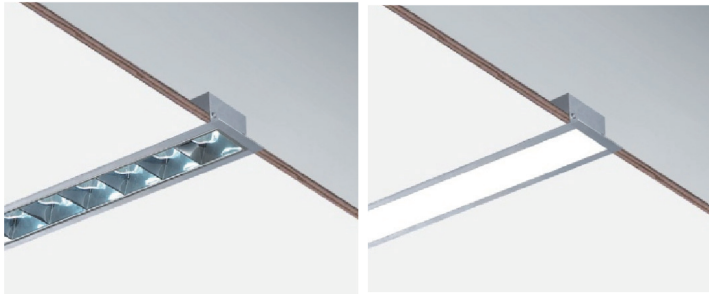

材质与工艺

照明方式	下射光
光源类型	LED 选用高亮度 SMD 光源，可选 / T5 (G5)
显色性	常规 CRI ≥ 80, 可定制 CRI ≥ 90
色温	常规 3000K, 4000K, 6500K, 可定制 5000K
驱动	LED 常规配高转换率驱动，可另选配调光 0-10V、 可控硅调光、DALI 调光
其他功能	亦可选配应急装置和多功能传感器
灯体材料	优质阳极氧化铝 (6063 合金) 常规烤漆哑白， 亦可定制颜色
面罩类型	乳白光扩散罩，挤压成型 I 型格栅，V 型双抛铝格 栅，透光率高，出光均匀
端盖	ABS 工程塑料注塑成型，常规烤漆哑白，亦可定 制颜色
IP 指数	20
组合类型	LED 模组系统可实现不间断无阴影连续光带
安装类型	Q- 有边嵌入式安装

Material & technology

Light distribution	Direct Light
Light source	High brightness SMD LED, or T5 (G5)
Color rendering	CRI ≥ 80, can customize CRI ≥ 90
CCT	3000K, 4000K, 6500K, can customize 5000K
Driver	Equipped with high conversion rate driver, optional with 0-10V dimming, DALI dimming, SCR dimming
Other functions	Optional with emergency kits and multifunction sensor
Lamp material	High grade anodizing aluminum (6063 Alloy), painted with White color, can customize other color
Diffuser	Opal prismatic diffuser, "I" shape Louvre or "V" shape Louvre
End caps material	ABS
IP	20
Connection	Can make shadowless continuous lighting system
Installation	Q-Recessed with trim

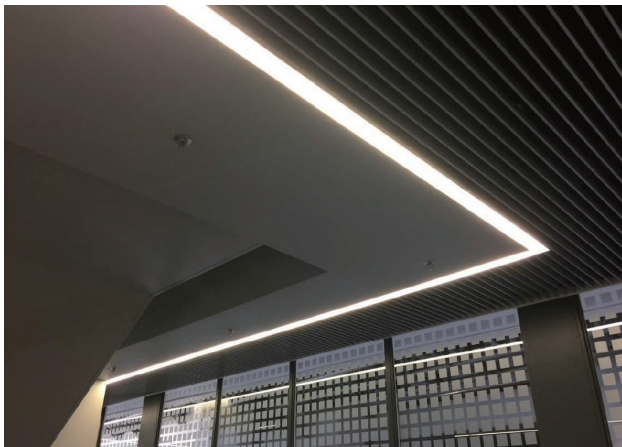

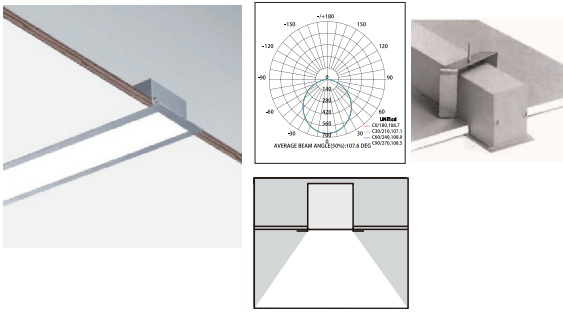

订货型号	灯具尺寸	流明 / 功率	包装尺寸	毛重
Item No	L*W*H(mm)	Lumen/Power	Carton Size(mm)	G.W.Kg/ctn
Low Power				
913Q.H140W	2352*90*80	4000lm/40W	6/2570*315*195	30
913Q.H125W	1482*90*80	2500lm/25W	6/1610*315*195	22
913Q.H120W	1192*90*80	2000lm/20W	6/1310*315*195	17.5
Medium Power				
913Q.C156W	2352*90*80	5600lm/56W	6/2570*315*195	30
913Q.C135W	1482*90*80	3500lm/35W	6/1610*315*195	22
913Q.C128W	1192*90*80	2800lm/28W	6/1310*315*195	17.5

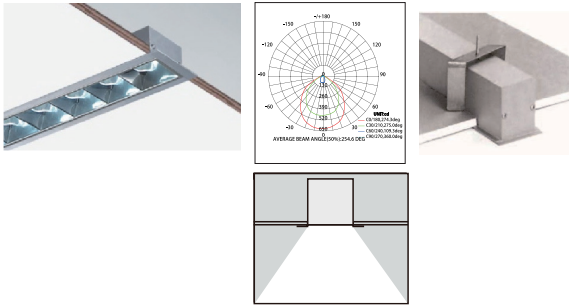

订货型号	灯具尺寸	流明 / 功率	包装尺寸	毛重
Item No	L*W*H(mm)	Lumen/Power	Carton Size(mm)	G.W.Kg/ctn
Low Power				
913Q.F140V	2352*90*80	4000lm/40W	6/2570*315*195	30
913Q.F125V	1482*90*80	2500lm/25W	6/1610*315*195	22
913Q.F120V	1192*90*80	2000lm/20W	6/1310*315*195	17.5
Medium Power				
913Q.A156V	2352*90*80	5600lm/56W	6/2570*315*195	30
913Q.A135V	1482*90*80	3500lm/35W	6/1610*315*195	22
913Q.A128V	1192*90*80	2800lm/28W	6/1310*315*195	17.5
T5				
913Q.T5154V	1500*90*80	T5 1*54W	6/1610*315*195	18
913Q.T5135V	1200*90*80	T5 1*35W	6/1610*315*195	14.5
913Q.T5128V	1200*90*80	T5 1*28W	6/1310*315*195	14.5

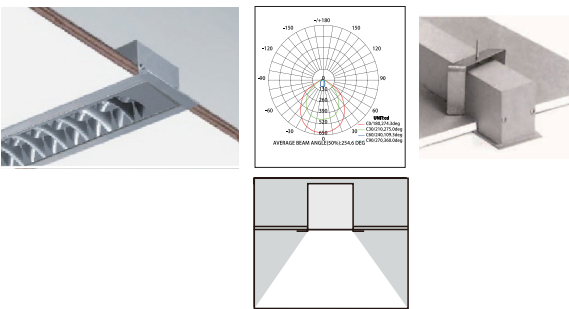

订货型号	灯具尺寸	流明 / 功率	包装尺寸	毛重
Item No	L*W*H(mm)	Lumen/Power	Carton Size(mm)	G.W.Kg/ctn
Low Power				
913Q.F140I	2352*90*80	4000lm/40W	6/2570*315*195	30
913Q.F125I	1482*90*80	2500lm/25W	6/1610*315*195	22
913Q.F120I	1192*90*80	2000lm/20W	6/1310*315*195	17.5
Medium Power				
913Q.A156I	2352*90*80	5600lm/56W	6/2570*315*195	30
913Q.A135I	1482*90*80	3500lm/35W	6/1610*315*195	22
913Q.A128I	1192*90*80	2800lm/28W	6/1310*315*195	17.5
T5				
913Q.T5154I	1500*90*80	T5 1*54W	6/1610*315*195	18
913Q.T5135I	1200*90*80	T5 1*35W	6/1610*315*195	14.5
913Q.T5128I	1200*90*80	T5 1*28W	6/1310*315*195	14.5

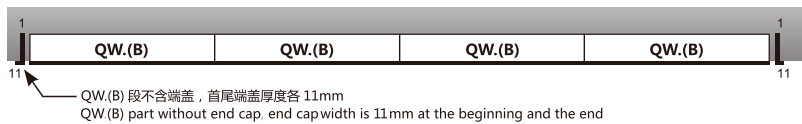
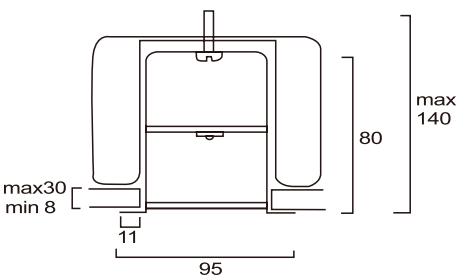

订货型号	灯具长度	流明 / 功率
Item No	L(mm)	Lumen/Power
Low Power		
913QW.H140W(A/B)	2341/2330	4000lm/40W
913QW.H125W(A/B)	1471/1460	2500lm/25W
913QW.H120W(A/B)	1181/1170	2000lm/20W
Medium Power		
913QW.C156W(A/B)	2341/2330	5600lm/56W
913QW.C135W(A/B)	1471/1460	3500lm/35W
913QW.C128W(A/B)	1181/1170	2800lm/28W
High Power		
913QW.2C176W(A/B)	2341/2330	10640lm/76W
913QW.2C147W(A/B)	1471/1460	6580lm/47W
913QW.2C138W(A/B)	1181/1170	5320lm/38W

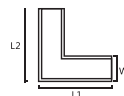

订货型号	灯具长度	流明 / 功率
Item No	L(mm)	Lumen/Power
Low Power		
913QW.H115W(L)	615*360/325*650	1500lm/15W
Medium Power		
913QW.C121W(L)	615*360/325*650	2100lm/21W
High Power		
913QW.2C2128W(L)	615*360/325*650	3920lm/28W

915S Series

产品描述

可悬挂式或吸顶嵌入式LED/T5灯具，灯具主体铝合金结构，专为现代办公照明设计，体现雄宇品牌的设计风格。设计合理的热导出技术，有效确保了灯具最大光输出持续性。915系列通过特殊处理可创建出线型无暗区组合，I,L无暗区造型组合，使照明在最大限度上配合视觉需求，创建出极富个性的空间照明需求。Suspended, Ceiling mounted or Recessed LED/T5 lamps with direct light, aluminum alloy as main body material. Mainly designed for modern office buildings, with reasonable thermal export technology, effectively ensures the maximum light output continuity. 915 series can do I,L shape linear shadowless combination, which ensure the lighting meeting the visual demands and create highly personalized space illumination demands.



材质与工艺

照明方式	下射光
光源类型	LED 选用高亮度 SMD 光源，可选 / T5 (G5)
显色性	常规 CRI ≥ 80, 可定制 CRI ≥ 90
色温	常规 3000K, 4000K, 6500K, 可定制 5000K
驱动	常规配高转换率驱动，可另选配调光 0-10V、可控硅调光、DALI 调光
其他功能	亦可选配应急装置和多功能传感器
灯体材料	优质阳极氧化铝 (6063 合金) 常规烤漆哑白，亦可定制颜色
面罩类型	乳白光扩散罩、I 型铝格栅
端盖	ABS 工程塑料注塑成型，常规烤漆哑白，亦可定制颜色
IP 指数	20
组合类型	可任意组合，实现不间断无阴影连续光带
安装类型	通过不同的安装配件可实现 S- 吊线、C- 吸顶、R- 嵌入、R- 铝方通安装

Material & technology

Light distribution	Direct Light
Light source	High brightness SMD LED, or T5 (G5)
Color rendering	CRI ≥ 80, can customize CRI ≥ 90
CCT	3000K, 4000K, 6500K, can customize 5000K
Driver	Equipped with high conversion rate driver, optional with 0-10V dimming, DALI dimming, SCR dimming
Other functions	Optional with emergency kits and multifunction sensor
Lamp material	High grade anodizing aluminum (6063 Alloy), painted with White, can customize other color
Diffuser	Opal prismatic diffuser or "I" shape Louvre
End caps material	ABS
IP	20
Connection	Can make shadowless continuous lighting system
Installation	S-Suspended, C-Ceiling mounted, or R-Recessed without trim by using different installation accessories.

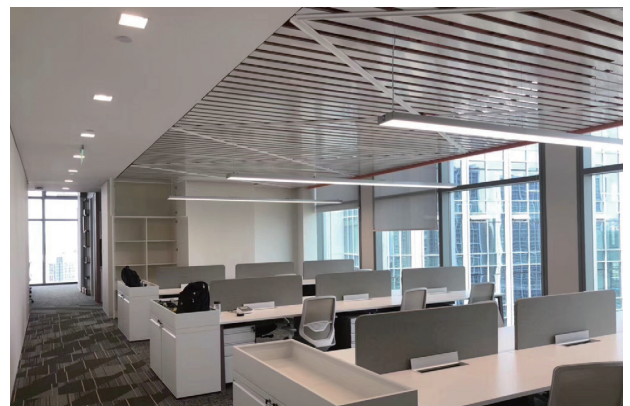

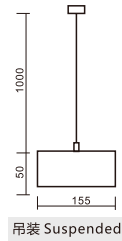
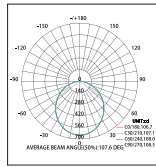

吊装 Suspended

订货型号	灯具尺寸	流明 / 功率	包装尺寸	毛重
Item No	L*W*H(mm)	Lumen/Power	Carton Size(mm)	G.W.Kg/ ctn
Low Power				
915S.H240W	2340*155*50	8000lm/80W	6/2430*380*250	23
915S.H225W	1470*155*50	5000lm/50W	6/1560*380*250	16
915S.H220W	1180*155*50	4000lm/40W	6/1260*380*250	12.5
Medium Power				
915S.C256W	2340*155*50	11200lm/112W	6/2430*380*250	23
915S.C235W	1470*155*50	7000lm/70W	6/1560*380*250	16
915S.C228W	1180*155*50	5600lm/56W	6/1260*380*250	12.5
High Power				
915S.2C276W	2340*155*50	21280lm/152W	6/2430*380*250	23
915S.2C247W	1470*155*50	13160lm/94W	6/1560*380*250	16
915S.2C238W	1180*155*50	10640lm/76W	6/1260*380*250	12.5

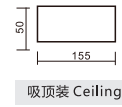
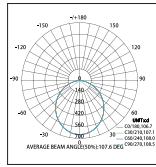

吸顶装 Ceiling

订货型号	灯具尺寸	流明 / 功率	包装尺寸	毛重
Item No	L*W*H(mm)	Lumen/Power	Carton Size(mm)	G.W.Kg/ ctn
Low Power				
915C.H240W	2340*155*50	8000lm/80W	6/2430*380*250	23
915C.H225W	1470*155*50	5000lm/50W	6/1560*380*250	16
915C.H220W	1180*155*50	4000lm/40W	6/1260*380*250	12.5
Medium Power				
915C.C256W	2340*155*50	11200lm/112W	6/2430*380*250	23
915C.C235W	1470*155*50	7000lm/70W	6/1560*380*250	16
915C.C228W	1180*155*50	5600lm/56W	6/1260*380*250	12.5
High Power				
915C.2C276W	2340*155*50	21280lm/152W	6/2430*380*250	23
915C.2C247W	1470*155*50	13160lm/94W	6/1560*380*250	16
915C.2C238W	1180*155*50	10640lm/76W	6/1260*380*250	12.5

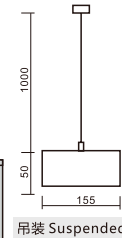
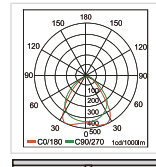

吊装 Suspended

订货型号	灯具尺寸	流明 / 功率	包装尺寸	毛重
Item No	L*W*H(mm)	Lumen/Power	Carton Size(mm)	G.W.Kg/ ctn
T5				
915S.T5235I	1480*155*50	T5 2*35W	6/1580*380*250	16
915S.T5228I	1190*155*50	T5 2*28W	6/1280*380*250	12.5



订货型号	灯具长度	流明 / 功率
Item No	L(mm)	Lumen/Power
Low Power		
915SW.H240W(A/B)	2335/2330	8000lm/80W
915SW.H225W(A/B)	1465/1460	5000lm/50W
915SW.H220W(A/B)	1175/1170	4000lm/40W
Medium Power		
915SW.C256W(A/B)	2335/2330	11200lm/112W
915SW.C235W(A/B)	1465/1460	7000lm/70W
915SW.C228W(A/B)	1175/1170	5600lm/56W
High Power		
915SW.2C276W(A/B)	2335/2330	21280lm/152W
915SW.2C247W(A/B)	1465/1460	13160lm/94W
915SW.2C238W(A/B)	1175/1170	10640lm/76W

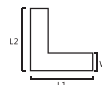

订货型号	灯具长度	流明 / 功率
Item No	L(mm)	Lumen/Power
Low Power		
915SW.H215W(L)	610*420/320*710	3000lm/30W
Medium Power		
915SW.C221W(L)	610*420/320*710	2100lm/21W
High Power		
915SW.2C228W(L)	610*420/320*710	7840lm/56W

917S Series

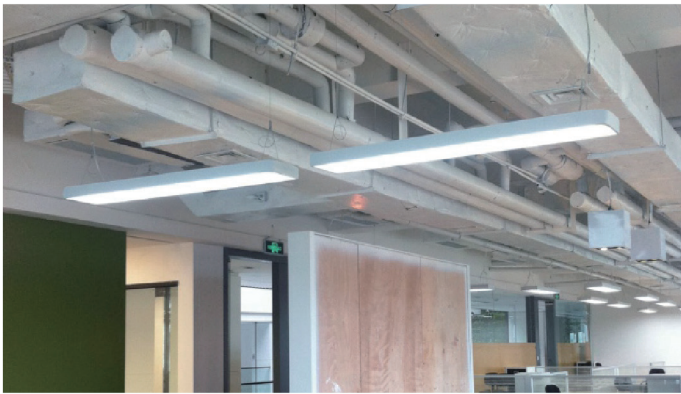
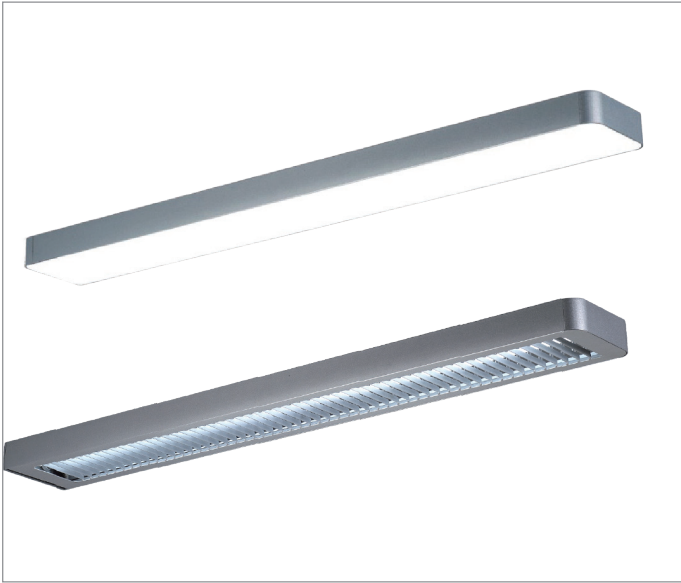

材质与工艺

照明方式	下射光
光源类型	LED 选用高亮度 SMD 光源, 可选 / T5 (G5)
显色性	常规 CRI ≥ 80, 可定制 CRI ≥ 90
色温	常规 3000K, 4000K, 6500K, 可定制 5000K
驱动	常规配高转换率驱动, 可另选配调光 0-10V、可控硅调光、DALI 调光
其他功能	亦可选配应急装置和多功能传感器
灯体材料	优质阳极氧化铝 (6063 合金) 常规烤漆哑白, 亦可定制颜色
面罩类型	乳白光扩散罩、I 型铝格栅
端盖	ABS 工程塑料注塑成型, 常规烤漆哑白, 亦可定制颜色
IP 指数	20
组合类型	可任意组合, 实现不间断无阴影连续光带
安装类型	通过不同的安装配件可实现 S- 吊线、C- 吸顶、R- 嵌入、R- 铝方通安装

Material & technology

Light distribution	Direct Light
Light source	High brightness SMD LED, or T5 (G5)
Color rendering	CRI ≥ 80, can customize CRI ≥ 90
CCT	3000K, 4000K, 6500K, can customize 5000K
Driver	Equipped with high conversion rate driver, optional with 0-10V dimming, DALI dimming, SCR dimming
Other functions	Optional with emergency kits and multifunction sensor
Lamp material	High grade anodizing aluminum (6063 Alloy), painted with White, can customize other color
Diffuser	Opal prismatic diffuser or "I" shape Louvre
End caps material	ABS
IP	20
Connection	Can make shadowless continuous lighting system
Installation	S-Suspended, C-Ceiling mounted, or R-Recessed without trim by using different installation accessories.

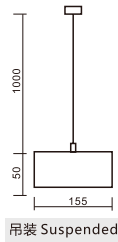
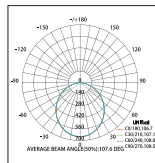

吊装 Suspended

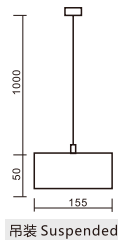
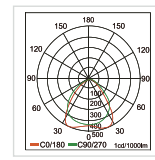

吊装 Suspended

订货型号	灯具尺寸	流明 / 功率	包装尺寸	毛重
Item No	L*W*H(mm)	Lumen/Power	Carton Size(mm)	G.W.Kg/ctn
Low Power				
917S.H240W	2347*155*50	8000lm/80W	6/2430*380*250	23
917S.H225W	1477*155*50	5000lm/50W	6/1560*380*250	16
917S.H220W	1187*155*50	4000lm/40W	6/1260*380*250	12.5
Medium Power				
917S.C256W	2347*155*50	11200lm/112W	6/2430*380*250	23
917S.C235W	1477*155*50	7000lm/70W	6/1560*380*250	16
917S.C228W	1187*155*50	5600lm/56W	6/1260*380*250	12.5
High Power				
917S.2C276W	2347*155*50	21280lm/152W	6/2430*380*250	23
917S.2C247W	1477*155*50	13160lm/94W	6/1560*380*250	16
917S.2C238W	1187*155*50	10640lm/76W	6/1260*380*250	12.5

订货型号	灯具尺寸	流明 / 功率	包装尺寸	毛重
Item No	L*W*H(mm)	Lumen/Power	Carton Size(mm)	G.W.Kg/ctn
T5				
917S.T5235I	1480*155*50	T5 2*35W	6/1580*380*250	16
917S.T5228I	1190*155*50	T5 2*28W	6/1280*285*235	12.5

916S Series

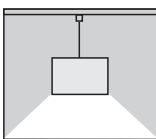
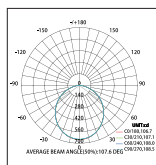
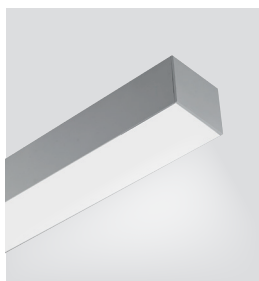

吊装 Suspended

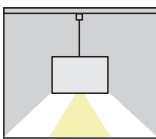
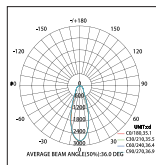

吊装 Suspended

材质与工艺

照明方式	下射光
光源类型	LED 选用高亮度 SMD 光源, 可选 / T5 (G5)
显色性	常规 CRI ≥ 80, 可定制 CRI ≥ 90
色温	常规 3000K, 4000K, 6500K, 可定制 5000K
驱动	常规配高转换率驱动, 可另选配调光 0-10V、可控硅调光、DALI 调光
其他功能	亦可选配应急装置和多功能传感器
灯体材料	优质阳极氧化铝 (6063 合金) 常规烤漆哑白, 亦可定制颜色
面罩类型	乳白光扩散罩, 透光率高, 出光均匀
端盖	ABS 工程塑料注塑成型, 常规烤漆哑白, 亦可定制颜色
IP 指数	20
组合类型	可任意组合, 实现不间断无阴影连续光带
安装类型	通过不同的安装配件可实现 S- 吊线、C- 吸顶

Material & technology

Light distribution	Direct Light
Light source	High brightness SMD LED, or T5 (G5)
Color rendering	CRI ≥ 80, can customize CRI ≥ 90
CCT	3000K, 4000K, 6500K, can customize 5000K
Driver	Equipped with high conversion rate driver, optional with 0-10V dimming, DALI dimming, SCR dimming
Other functions	Optional with emergency kits and multifunction sensor
Lamp material	High grade anodizing aluminum (6063 Alloy), painted with White, can customize other color
Diffuser	Opal prismatic diffuser with high transmittance and uniformity light
End caps material	ABS
IP	20
Connection	Can make shadowless continuous lighting system
Installation	S-Suspended, C-Ceiling mounted

订货型号	灯具尺寸	流明 / 功率	包装尺寸	毛重
Item No	L*W*H(mm)	Lumen/Power	Carton Size(mm)	G.W.Kg/ctn
Low Power				
916S.F240W	2340*155*130	8000lm/80W	4/2430*375*335	29
916S.F225W	1470*155*130	5000lm/50W	4/1560*375*335	27
916S.F220W	1180*155*130	4000lm/40W	4/1260*375*335	25.5
Medium Power				
916S.A256W	2340*155*130	11200lm/112W	4/2430*375*335	29
916S.A235W	1470*155*130	7000lm/70W	4/1560*375*335	27
916S.A228W	1180*155*130	5600lm/56W	4/1260*375*335	25.5
High Power				
916S.2A2276W	2340*155*130	21280lm/152W	4/2430*375*335	29
916S.2A2247W	1470*155*130	13160lm/94W	4/1560*375*335	27
916S.2A2238W	1180*155*130	10640lm/76W	4/1260*375*335	25.5

订货型号	灯具尺寸	流明 / 功率	包装尺寸	毛重
Item No	L*W*H(mm)	Lumen/Power	Carton Size(mm)	G.W.Kg/ctn
Low Power				
916SC.F235W+COB210	2340*155*130	9000lm/90W	4/2430*375*335	29
916SC.F220W+COB210	1470*155*130	6000lm/60W	4/1560*375*335	27
916SC.F215W+COB210	1180*155*130	5000lm/50W	4/1260*375*335	25.5
Medium Power				
916SC.A249W+COB210	2340*155*130	11800lm/118W	4/2430*375*335	29
916SC.A228W+COB210	1470*155*130	7600lm/76W	4/1560*375*335	27
916SC.A221W+COB210	1180*155*130	6200lm/62W	4/1260*375*335	25.5
High Power				
916SC.2A267W+COB210	2340*155*130	20760lm/154W	4/2430*375*335	29
916SC.2A238W+COB210	1470*155*130	12640lm/96W	4/1560*375*335	27
916SC.2A229W+COB210	1180*155*130	10120lm/78W	4/1260*375*335	25.5

219Q Series



材质与工艺

照明方式	下射光
光源类型	LED 选用高亮度 SMD 光源, 可选 / T5 (G5)
显色性	常规 CRI ≥ 80, 可定制 CRI ≥ 90
色温	常规 3000K, 4000K, 6500K, 可定制 5000K
驱动	LED 常规配高转换率驱动, 可另选配调光 0-10V、可控硅调光、DALI 调光
其他功能	亦可选配应急装置和多功能传感器
灯体材料	优质阳极氧化铝 (6063 合金) 常规烤漆哑白, 亦可定制颜色
面罩类型	PMMA 亚克力罩, 透光率高, 出光均匀
端盖	ABS 工程塑料注塑成型, 常规烤漆哑白, 亦可定制颜色
IP 指数	20
组合类型	LED 模组系统可实现不间断无阴影连续光带
安装类型	Q- 有边嵌入式安装

Material & technology

Light distribution	Direct Light
Light source	High brightness SMD LED, or T5 (G5)
Color rendering	CRI ≥ 80, can customize CRI ≥ 90
CCT	3000K, 4000K, 6500K, can customize 5000K
Driver	Equipped with high conversion rate driver, optional with 0-10V dimming, DALI dimming, SCR dimming
Other functions	Optional with emergency kits and multifunction sensor
Lamp material	High grade anodizing aluminum (6063 Alloy), painted with White color, can customize other color
Diffuser	PMMA diffuser
End caps material	ABS
IP	20
Connection	Can make shadowless continuous lighting system
Installation	Q-Recessed with trim

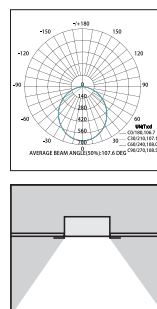
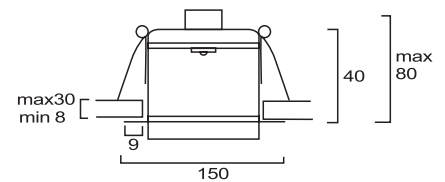
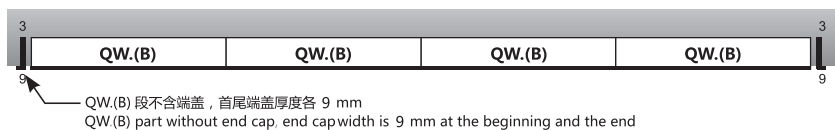

订货型号	灯具尺寸	流明 / 功率	包装尺寸	毛重
Item No	L*W*H(mm)	Lumen/Power	Carton Size(mm)	G.W.Kg/ctn
Low Power				
219Q.H225P	1478*150*40	5000lm/50W	4/1540*420*180	19.1
219Q.H220P	1188*150*40	4000lm/40W	4/1240*420*180	15.3
Medium Power				
219Q.C235P	1478*150*40	7000lm/70W	4/1540*420*180	19.1
219Q.C228P	1188*150*40	5600lm/56W	4/1240*420*180	15.3
High Power				
219Q.2C247P	1478*150*40	13160lm/94W	4/1540*420*180	19.1
219Q.2C238P	1188*150*40	10640lm/76W	4/1240*420*180	15.3

920S Series

产品描述

可悬挂式或吸顶嵌入式LED/T5灯具，灯具主体铝合金结构，专为现代办公照明设计，体现雄宇品牌的设计风格。设计合理的热导出技术，有效确保了灯具最大光输出持续性。920系列通过特殊处理可创建出线型无暗区组合，I,L无暗区造型组合，使照明在最大限度上配合视觉需求，创建出极富个性的空间照明需求
Suspended, Ceiling mounted or Recessed LED/T5 lamps with direct light, aluminum alloy as main body material. Mainly designed for modern office buildings, with reasonable thermal export technology, effectively ensures the maximum light output continuity. 920 series can do I,L shape linear shadowless combination, which ensure the lighting meeting the visual demands and create highly personalized space illumination demands.



材质与工艺

照明方式	下射光
光源类型	LED 选用高亮度 SMD 光源，可选 / T5 (G5)
显色性	常规 CRI ≥ 80, 可定制 CRI ≥ 90
色温	常规 3000K, 4000K, 6500K, 可定制 5000K
驱动	常规配高转换率驱动，可另选配调光 0-10V、 可控硅调光、DALI 调光
其他功能	亦可选配应急装置和多功能传感器
灯体材料	优质阳极氧化铝 (6063 合金) 常规烤漆哑白，亦 可定制颜色
面罩类型	乳白光扩散罩，透光率高，出光均匀
端盖	ABS 工程塑料注塑成型，常规烤漆哑白，亦可定 制颜色
IP 指数	20
组合类型	可任意组合，实现不间断无阴影连续光带
安装类型	通过不同的安装配件可实现 S- 吊线、C- 吸顶、R- 嵌入、R- 铝方通安装

Material & technology

Light distribution	Direct Light
Light source	High brightness SMD LED, or T5 (G5)
Color rendering	CRI ≥ 80, can customize CRI ≥ 90
CCT	3000K, 4000K, 6500K, can customize 5000K
Driver	Equipped with high conversion rate driver, optional with 0-10V dimming, DALI dimming, SCR dimming
Other functions	Optional with emergency kits and multifunction sensor
Lamp material	High grade anodizing aluminum (6063 Alloy), painted with White, can customize other color
Diffuser	Opal prismatic diffuser with high transmittance and uniformity light
End caps material	ABS
IP	20
Connection	Can make shadowless continuous lighting system
Installation	S-Suspended, C-Ceiling mounted, or R-Recessed without trim by using different installation accessories.

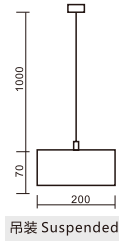
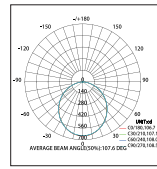

吊装 Suspended

订货型号 Item No	灯具尺寸 L*W*H(mm)	流明 / 功率 Lumen/Power	包装尺寸 Carton Size(mm)	毛重 G.W.Kg/ ctn
Low Power				
920S.F240W	2340*200*70	8000lm/80W	4/2430*375*335	29
920S.F225W	1470*200*70	5000lm/50W	4/1560*375*335	27
920S.F220W	1180*200*70	4000lm/40W	4/1260*375*335	25.5
Medium Power				
920S.A256W	2340*200*70	11200lm/112W	4/2430*375*335	29
920S.A235W	1470*200*70	7000lm/70W	4/1560*375*335	27
920S.A228W	1180*200*70	5600lm/56W	4/1260*375*335	25.5
High Power				
920S.2A2276W	2340*200*70	21280lm/152W	4/2430*375*335	29
920S.2A2247W	1470*200*70	13160lm/94W	4/1560*375*335	27
920S.2A2238W	1180*200*70	10640lm/76W	4/1260*375*335	25.5

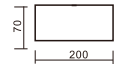
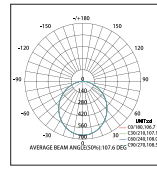

吸顶装 Ceiling

订货型号 Item No	灯具尺寸 L*W*H(mm)	流明 / 功率 Lumen/Power	包装尺寸 Carton Size(mm)	毛重 G.W.Kg/ ctn
Low Power				
920C.F240W	2340*200*70	8000lm/80W	4/2430*375*335	29
920C.F225W	1470*200*70	5000lm/50W	4/1560*375*335	27
920C.F220W	1180*200*70	4000lm/40W	4/1260*375*335	25.5
Medium Power				
920C.A256W	2340*200*70	11200lm/112W	4/2430*375*335	29
920C.A235W	1470*200*70	7000lm/70W	4/1560*375*335	27
920C.A228W	1180*200*70	5600lm/56W	4/1260*375*335	25.5
High Power				
920C.2A2276W	2340*200*70	21280lm/152W	4/2430*375*335	29
920C.2A2247W	1470*200*70	13160lm/94W	4/1560*375*335	27
920C.2A2238W	1180*200*70	10640lm/76W	4/1260*375*335	25.5

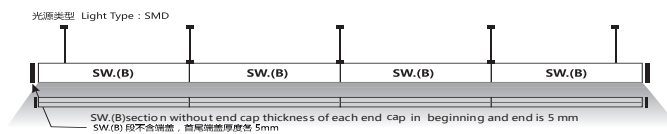

订货型号 Item No	灯具长度 L(mm)	流明 / 功率 Lumen/Power
Low Power		
920SW.H240W(A/B)	2335/2330	8000lm/80W
920SW.H225W(A/B)	1465/1460	5000lm/50W
920SW.H120W(A/B)	1175/1170	4000lm/40W
Medium Power		
920SW.C256W(A/B)	2335/2330	11200lm/112W
920SW.C235W(A/B)	1465/1460	7000lm/70W
920SW.C228W(A/B)	1175/1170	5600lm/56W
High Power		
920SW.2C276W(A/B)	2335/2330	21280lm/152W
920SW.2C247W(A/B)	1465/1460	13160lm/94W
920SW.2C238W(A/B)	1175/1170	10640lm/76W

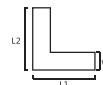

订货型号 Item No	灯具长度 L(mm)	流明 / 功率 Lumen/Power
Low Power		
920SW.H215W(L)	605*460/315*654	3000lm/30W
Medium Power		
920SW.C221W(L)	605*460/315*654	4200lm/42W
High Power		
920SW.2C228W(L)	605*460/315*654	7870lm/56W

920Q Series

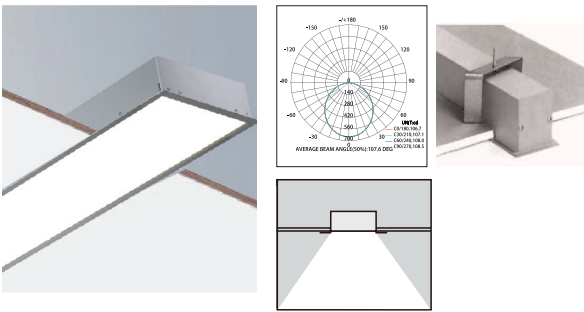
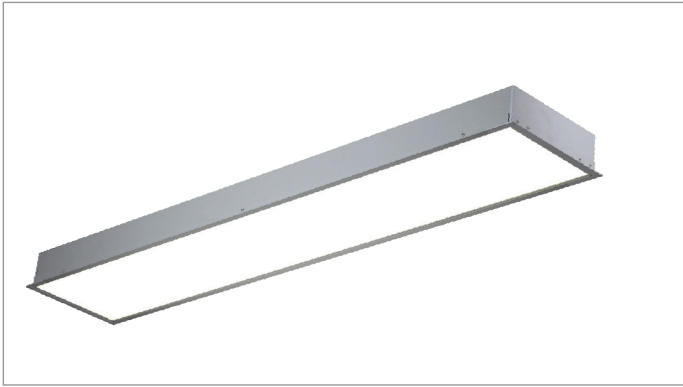

材质与工艺

照明方式	下射光
光源类型	LED 选用高亮度 SMD 光源, 可选 / T5 (G5)
显色性	常规 CRI ≥ 80, 可定制 CRI ≥ 90
色温	常规 3000K, 4000K, 6500K, 可定制 5000K
驱动	LED 常规配高转换率驱动, 可另选配调光 0-10V、可控硅调光、DALI 调光
其他功能	亦可选配应急装置和多功能传感器
灯体材料	优质阳极氧化铝 (6063 合金) 常规烤漆哑白, 亦可定制颜色
面罩类型	乳白光扩散罩, 透光率高, 出光均匀
端盖	ABS 工程塑料注塑成型, 常规烤漆哑白, 亦可定制颜色
IP 指数	20
组合类型	可任意组合, 实现不间断无阴影连续光带
安装类型	Q- 有边嵌入式安装

Material & technology

Light distribution	Direct Light
Light source	High brightness SMD LED, or T5 (G5)
Color rendering	CRI ≥ 80, can customize CRI ≥ 90
CCT	3000K, 4000K, 6500K, can customize 5000K
Driver	Equipped with high conversion rate driver, optional with 0-10V dimming, DALI dimming, SCR dimming
Other functions	Optional with emergency kits and multifunction sensor
Lamp material	High grade anodizing aluminum (6063 Alloy), painted with White color, can customize other color
Diffuser	Opal prismatic diffuser with high transmittance and uniformity light
End caps material	ABS
IP	20
Connection	Can make shadowless continuous lighting system
Installation	Q-Recessed with trim

订货型号	灯具尺寸	流明 / 功率	包装尺寸	毛重
Item No	L*W*H(mm)	Lumen/Power	Carton Size(mm)	G.W.Kg/ctn
Low Power				
920Q.H240W	2360*222*70	8000lm/80W	4/2430*450*240	33
920Q.H225W	1490*222*70	5000lm/50W	4/1560*450*240	22
920Q.H220W	1200*222*70	4000lm/40W	4/1260*450*240	17.5
Medium Power				
920Q.C256W	2360*222*70	11200lm/112W	4/2430*450*240	33
920Q.C235W	1490*222*70	7000lm/70W	4/1560*450*240	22
920Q.C228W	1200*222*70	5600lm/56W	4/1260*450*240	17.5
High Power				
920Q.2C2276W	2360*222*70	21280lm/152W	4/2430*450*240	33
920Q.2C2247W	1490*222*70	13160lm/94W	4/1560*450*240	22
920Q.2C2238W	1200*222*70	10640lm/76W	4/1260*450*240	17.5

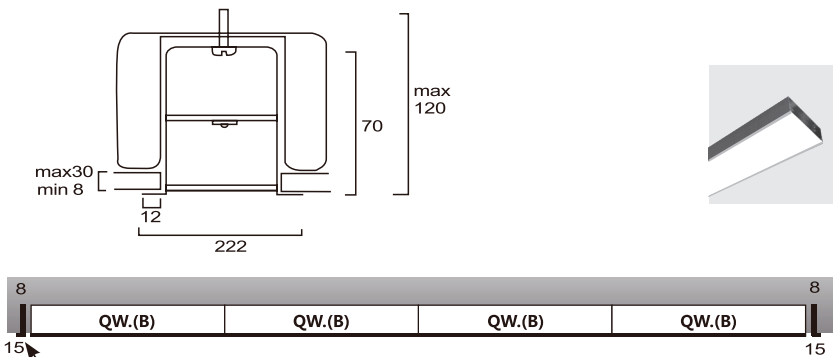

QW.(B) 段不含端盖, 首尾端盖厚度各 15mm
QW.(B) part without end cap, end cap width is 15 mm at the beginning and the end

订货型号	灯具长度	流明 / 功率
Item No	L(mm)	Lumen/Power
Low Power		
920QW.H240W(A/B)	2345/2330	8000lm/80W
920QW.H225W(A/B)	1475/1460	5000lm/50W
920QW.H120W(A/B)	1185/1170	4000lm/40W
Medium Power		
920QW.C256W(A/B)	2345/2330	11200lm/112W
920QW.C235W(A/B)	1475/1460	7000lm/70W
920QW.C228W(A/B)	1185/1170	5600lm/56W
High Power		
920QW.2C2276W(A/B)	2345/2330	21280lm/152W
920QW.2C2247W(A/B)	1475/1460	13160lm/94W
920QW.2C2238W(A/B)	1185/1170	10640lm/76W

921S Series

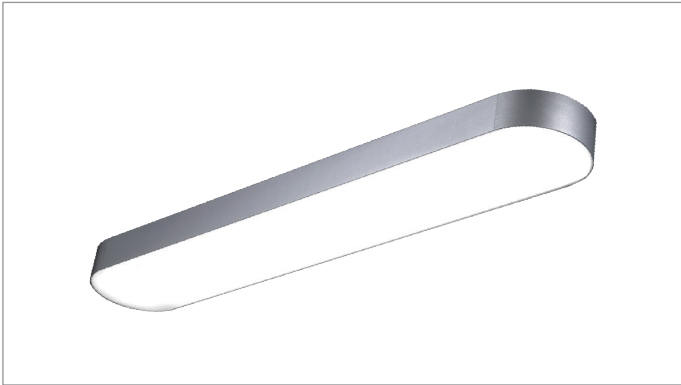

材质与工艺

照明方式	下射光
光源类型	LED 选用高亮度 SMD 光源, 可选 / T5 (G5)
显色性	常规 CRI ≥ 80, 可定制 CRI ≥ 90
色温	常规 3000K, 4000K, 6500K, 可定制 5000K
驱动	常规配高转换率驱动, 可另选配调光 0-10V、可控硅调光、DALI 调光
其他功能	亦可选配应急装置和多功能传感器
灯体材料	优质阳极氧化铝 (6063 合金) 常规烤漆哑白, 亦可定制颜色
面罩类型	乳白光扩散罩, 透光率高, 出光均匀
端盖	ABS 工程塑料注塑成型, 常规烤漆哑白, 亦可定制颜色
IP 指数	20
组合类型	可任意组合, 实现不间断无阴影连续光带
安装类型	通过不同的安装配件可实现 S- 吊线、C- 吸顶、R- 嵌入、R- 铝方通安装

Material & technology

Light distribution	Direct Light
Light source	High brightness SMD LED, or T5 (G5)
Color rendering	CRI ≥ 80, can customize CRI ≥ 90
CCT	3000K, 4000K, 6500K, can customize 5000K
Driver	Equipped with high conversion rate driver, optional with 0-10V dimming, DALI dimming, SCR dimming
Other functions	Optional with emergency kits and multifunction sensor
Lamp material	High grade anodizing aluminum (6063 Alloy), painted with White, can customize other color
Diffuser	Opal prismatic diffuser with high transmittance and uniformity light
End caps material	ABS
IP	20
Connection	Can make shadowless continuous lighting system
Installation	S-Suspended, C-Ceiling mounted, or R-Recessed without trim by using different installation accessories.

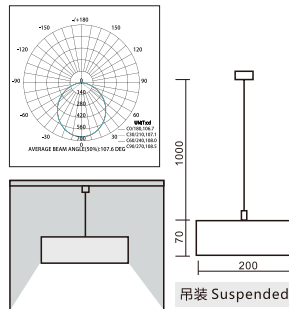

订货型号	灯具尺寸	流明 / 功率	包装尺寸	毛重
Item No	L*W*H(mm)	Lumen/Power	Carton Size(mm)	G.W.Kg/ctn
Low Power				
921S.H240W	2368*200*70	8000lm/80W	4/2430*450*240	29
921S.H225W	1498*200*70	5000lm/50W	4/1560*450*240	27
921S.H220W	1208*200*70	4000lm/40W	4/1260*450*240	25.5
Medium Power				
921S.C256W	2368*200*70	11200lm/112W	4/2430*450*240	29
921S.C235W	1498*200*70	7000lm/70W	4/1560*450*240	27
921S.C228W	1208*200*70	5600lm/56W	4/1260*450*240	25.5
High Power				
921S.2C276W	2368*200*70	21280lm/152W	4/2430*450*240	29
921S.2C247W	1498*200*70	13160lm/94W	4/1560*450*240	27
921S.2C238W	1208*200*70	10640lm/76W	4/1260*450*240	25.5

• 下射光线形光带 (吊线、吸顶、铝方通嵌入)
A linear combination of shadowless system

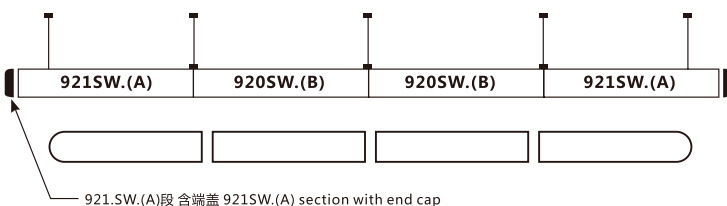

线型光带计算方法: 921SW.(A)+920SW.(B)+920SW.(B)+921SW.(A)
Linear Shadowless System Calculation method: 921SW.(A)+920SW.(B)+920SW.(B)+921SW.(A)
1189+1170+1170+1189=4718mm

订货型号	灯具长度	流明 / 功率
Item No	L(mm)	Lumen/Power
Low Power		
921SW.H240W(A/B)	1189/1170	8000lm/80W
921SW.H225W(A/B)	1479/1460	5000lm/50W
921SW.H220W(A/B)	2349/2330	4000lm/40W
Medium Power		
921SW.C256W(A/B)	1189/1170	11200lm/112W
921SW.C235W(A/B)	1479/1460	7000lm/70W
921SW.C228W(A/B)	2349/2330	5600lm/56W
High Power		
921SW.2C276W(A/B)	1189/1170	21280lm/152W
921SW.2C247W(A/B)	1479/1460	13160lm/94W
921SW.2C238W(A/B)	2349/2330	10640lm/76W

922S Series

产品描述

可悬挂式或吸顶嵌入式LED下出光或上下出光灯具，线条明朗流畅，内嵌布光别致，运用防眩光抗UV棱纹灯罩，防眩光效果好，出光均匀无阴影，体现雄宇品牌的设计风格。使照明在最大限度上配合视觉需求，创建出极富个性的空间照明需求。灯体材质采用优质铝合金型材阳极氧化处理，无螺丝端盖，结构合理比例科学，安装维护灵活方便，热导出技术设计合理，有效确保了灯具最大光输出持续性。

Suspended, Ceiling mounted or Recessed LED lamps with direct light or direct/indirect light, clear & smooth design, using anti-glare anti-UV opal prismatic concave inside diffuser, the anti-glare effect is good, and there is no shadow, can do shadowless continuous lighting system in 90mm width, creating a highly personalized space lighting requirement. Adopt aluminum apply body, screwless end cap. With reasonable structure and rational proportion, easy for installation and maintenance, reasonable thermal export technology, effectively ensures the maximum light output continuity.

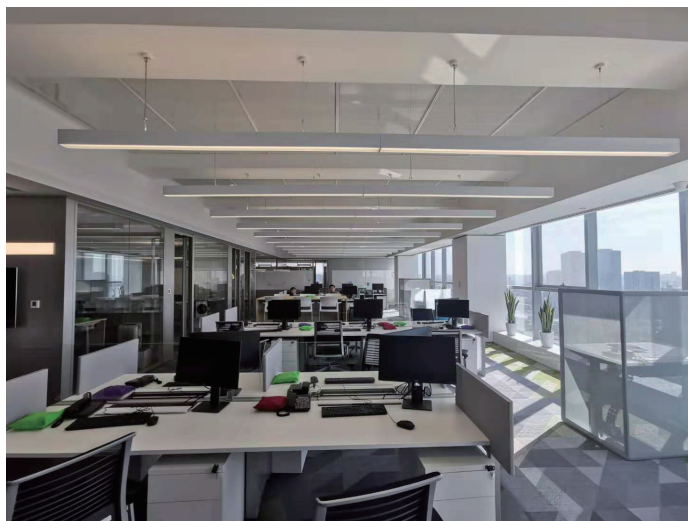
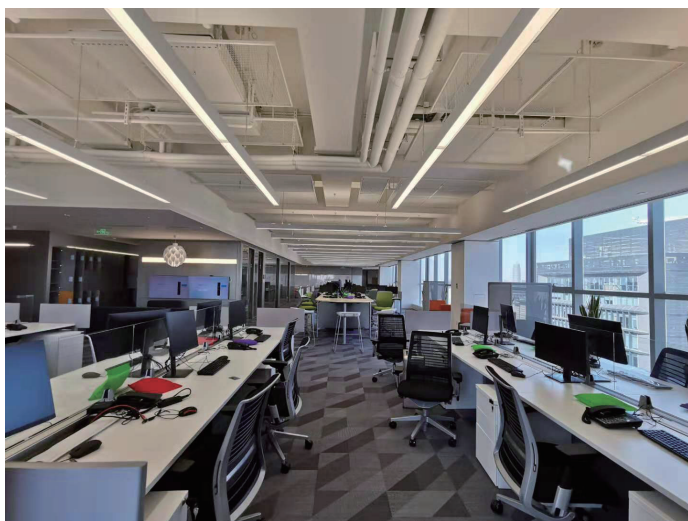
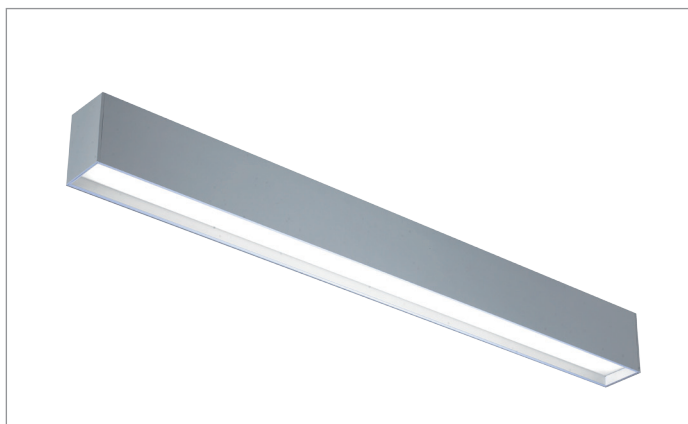

材质与工艺

照明方式	上下射光 / 下射光
光源类型	LED 选用高亮度 SMD 光源, 可选 / T5 (G5)
显色性	常规 CRI ≥ 80, 可定制 CRI ≥ 90
色温	常规 3000K, 4000K, 6500K, 可定制 5000K
驱动	常规配高转换率驱动, 可另选配调光 0-10V、可控硅调光、DALI 调光
其他功能	亦可选配应急装置和多功能传感器
灯体材料	优质阳极氧化铝 (6063 合金) 常规烤漆哑白, 亦可定制颜色
面罩类型	乳白光扩散罩, 透光率高, 出光均匀
端盖	ABS 工程塑料注塑成型, 常规烤漆哑白, 亦可定制颜色
IP 指数	20
组合类型	另购配件可单灯 180°连接
安装类型	通过不同的安装配件可实现 S-吊线、C-吸顶、W-壁装

Material & technology

Light distribution	Direct/Indirect light or Direct Light
Light source	High brightness SMD LED, or T5 (G5)
Color rendering	CRI ≥ 80, can customize CRI ≥ 90
CCT	3000K, 4000K, 6500K, can customize 5000K
Driver	Equipped with high conversion rate driver, optional with 0-10V dimming, DALI dimming, SCR dimming
Other functions	Optional with emergency kits and multifunction sensor
Lamp material	High grade anodizing aluminum (6063 Alloy), painted with White, can customize other color
Diffuser	Opal prismatic diffuser with high transmittance and uniformity light
End caps material	ABS
IP	20
Connection	The luminaries can be connected with end cap in 180°, the connectors need to be ordered separately
Installation	S-Suspended, C-Ceiling mounted, W-wall mounted

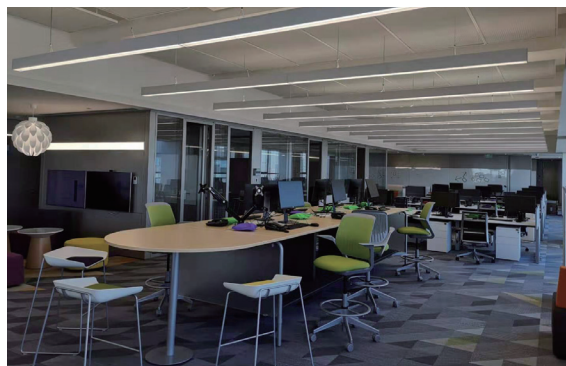

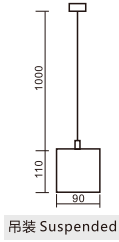
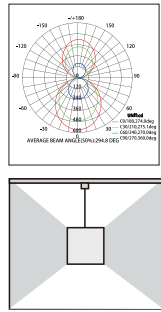

订货型号	灯具尺寸	流明 / 功率	包装尺寸	毛重
Item No	L*W*H(mm)	Lumen/Power	Carton Size(mm)	G.W.Kg/ctn
Low Power				
922S.H140/H140W	2340*90*110	8000lm/80W	6/2490*320*305	27.5
922S.H125/H125W	1470*90*110	5000lm/50W	6/1590*320*305	17
922S.H120/H120W	1180*90*110	4000lm/40W	6/1290*320*305	13.5
Medium Power				
922S.C156/C156W	2340*90*110	11200lm/112W	6/2490*320*305	27.5
922S.C135/C135W	1470*90*110	7000lm/70W	6/1590*320*305	17
922S.C128/C128W	1180*90*110	5600lm/56W	6/1290*320*305	13.5
High Power				
922S.2C176/2C176W	2340*90*110	21280lm/152W	6/2490*320*305	27.5
922S.2C147/2C147W	1470*90*110	13160lm/94W	6/1590*320*305	17
922S.2C138/2C138W	1180*90*110	10640lm/76W	6/1290*320*305	13.5

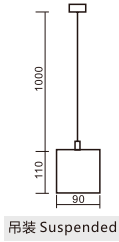
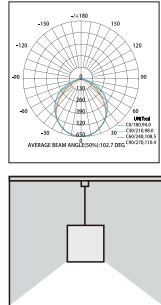

订货型号	灯具尺寸	流明 / 功率	包装尺寸	毛重
Item No	L*W*H(mm)	Lumen/Power	Carton Size(mm)	G.W.Kg/ctn
Low Power				
922S.H140W	2340*90*110	4000lm/40W	6/2490*320*305	27.5
922S.H125W	1470*90*110	2500lm/25W	6/1590*320*305	17
922S.H120W	1180*90*110	2000lm/20W	6/1290*320*305	13.5
Medium Power				
922S.C156W	2340*90*110	5600lm/56W	6/2490*320*305	27.5
922S.C135W	1470*90*110	3500lm/35W	6/1590*320*305	17
922S.C128W	1180*90*110	2800lm/28W	6/1290*320*305	13.5
High Power				
922S.2C176W	2340*90*110	10640lm/76W	6/2490*320*305	27.5
922S.2C147W	1470*90*110	6580lm/47W	6/1590*320*305	17
922S.2C138W	1180*90*110	5320lm/38W	6/1290*320*305	13.5

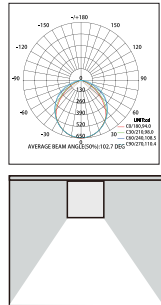

订货型号	灯具尺寸	流明 / 功率	包装尺寸	毛重
Item No	L*W*H(mm)	Lumen/Power	Carton Size(mm)	G.W.Kg/ctn
Low Power				
922C.H140W	2340*90*110	4000lm/40W	6/2490*320*305	27.5
922C.H125W	1470*90*110	2500lm/25W	6/1590*320*305	17
922C.H120W	1180*90*110	2000lm/20W	6/1290*320*305	13.5
Medium Power				
922C.C156W	2340*90*110	5600lm/56W	6/2490*320*305	27.5
922C.C135W	1470*90*110	3500lm/35W	6/1590*320*305	17
922C.C128W	1180*90*110	2800lm/28W	6/1290*320*305	13.5
High Power				
922C.2C176W	2340*90*110	10640lm/76W	6/2490*320*305	27.5
922C.2C147W	1470*90*110	6580lm/47W	6/1590*320*305	17
922C.2C138W	1180*90*110	5320lm/38W	6/1290*320*305	13.5

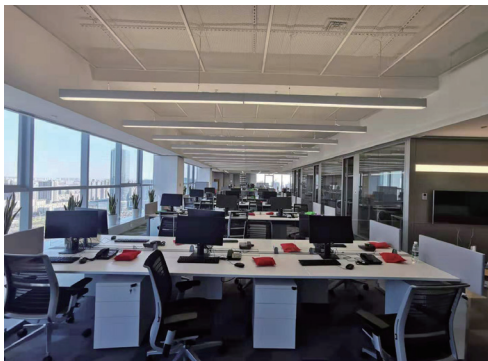

923 Series

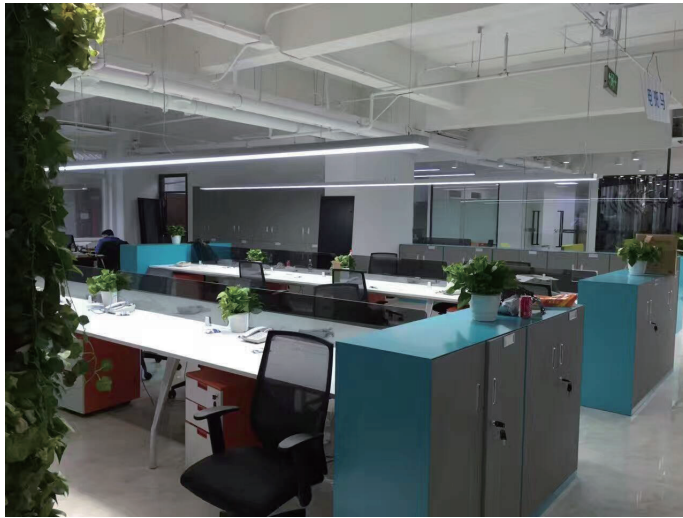
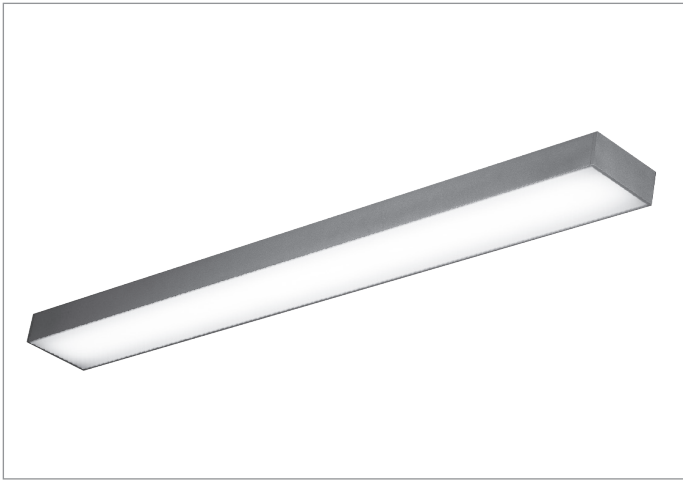

材质与工艺

照明方式	下射光
光源类型	LED 选用高亮度 SMD 光源, 可选 / T5 (G5)
显色性	常规 CRI ≥ 80, 可定制 CRI ≥ 90
色温	常规 3000K, 4000K, 6500K, 可定制 5000K
驱动	常规配高转换率驱动, 可另选配调光 0-10V、可控硅调光、DALI 调光
其他功能	亦可选配应急装置和多功能传感器
灯体材料	优质阳极氧化铝 (6063 合金) 常规烤漆哑白, 亦可定制颜色
面罩类型	乳白光扩散罩, 透光率高, 出光均匀
端盖	ABS 工程塑料注塑成型, 常规烤漆哑白, 亦可定制颜色
IP 指数	20
组合类型	可任意组合, 实现不间断无阴影连续光带
安装类型	通过不同的安装配件可实现 S- 吊线、C- 吸顶、R- 嵌入、R- 铝方通安装

Material & technology

Light distribution	Direct Light
Light source	High brightness SMD LED, or T5 (G5)
Color rendering	CRI ≥ 80, can customize CRI ≥ 90
CCT	3000K, 4000K, 6500K, can customize 5000K
Driver	Equipped with high conversion rate driver, optional with 0-10V dimming, DALI dimming, SCR dimming
Other functions	Optional with emergency kits and multifunction sensor
Lamp material	High grade anodizing aluminum (6063 Alloy), painted with White, can customize other color
Diffuser	Opal prismatic diffuser with high transmittance and uniformity light
End caps material	ABS
IP	20
Connection	Can make shadowless continuous lighting system
Installation	S-Suspended, C-Ceiling mounted, or R-Recessed without trim by using different installation accessories.

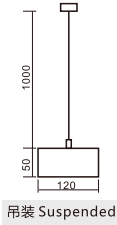
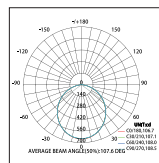

吊装 Suspended

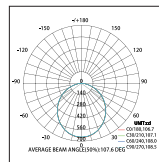
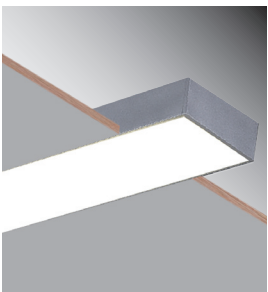
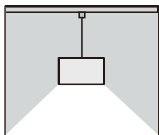

无边嵌装 Recessed without trim

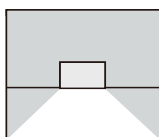

订货型号	灯具尺寸	流明 / 功率	包装尺寸	毛重
Item No	L*W*H(mm)	Lumen/Power	Carton Size(mm)	G.W./Kg/ctn
Low Power				
923S.K240W	2340*120*50	4000lm/40W	6/2460*215*275	20
923S.K225W	1470*120*50	2500lm/25W	6/1560*215*275	14
923S.K220W	1180*120*50	2000lm/20W	6/1260*215*275	11
Medium Power				
923S.K256W	2340*120*50	5600lm/56W	6/2460*215*275	20
923S.K235W	1470*120*50	3500lm/35W	6/1560*215*275	14
923S.K228W	1180*120*50	2800lm/28W	6/1260*215*275	11

订货型号	灯具尺寸	流明 / 功率	包装尺寸	毛重
Item No	L*W*H(mm)	Lumen/Power	Carton Size(mm)	G.W./Kg/ctn
Low Power				
923R.K240W	2340*120*50	4000lm/40W	6/2460*215*275	20
923R.K225W	1470*120*50	2500lm/25W	6/1560*215*275	14
923R.K220W	1180*120*50	2000lm/20W	6/1260*215*275	11
Medium Power				
923R.K256W	2340*120*50	5600lm/56W	6/2460*215*275	20
923R.K235W	1470*120*50	3500lm/35W	6/1560*215*275	14
923R.K228W	1180*120*50	2800lm/28W	6/1260*215*275	11

925S Series

产品描述

925系列为简约设计LED灯具，结合直接照明与间接照明的照明理念，运用防眩光抗UV棱纹灯罩或控光射灯组控光，防眩光效果好，出光均匀无阴影，兼具漫射与重点照明的灯光布置，体现雄宇品牌的设计风格。通过特殊处理可创建出42mm宽无暗区线形光带，I,L,U造型均可实现，使照明在最大限度上配合视觉需求，创建出极富个性的空间照明需求。灯体材质采用优质铝合金型材阳极氧化处理，无螺丝端盖，结构合理比例科学，安装维护灵活方便，热导出技术设计合理，有效确保了灯具最大光输出持续性。

925 series LED lamps have a simple design, combining with Direct and Indirect lighting concept, using anti-glare anti-UV opal prismatic diffuser or beam angle controllable grid spot lights, the anti-glare effect is good, and there is no shadow. Considering both diffuse light & accent light. Can do shadowless continuous lighting system in 42mm width. Can do I,L,U shape, make the illumination match the visual needs to the maximum, creating a highly personalized space lighting requirement. Adopt aluminum apply body, screwless end cap. With reasonable structure and rational proportion, easy for installation and maintenance, reasonable thermal export technology, effectively ensures the maximum light output continuity.

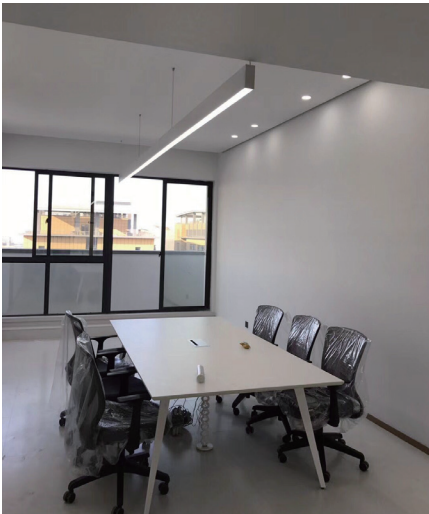

材质与工艺

照明方式	上下射光 / 下射光
光源类型	LED 选用高亮度 SMD 光源，常规 CRI ≥ 80, 可定制 CRI ≥ 90
显色性	常规 3000K, 4000K, 6500K, 可定制 5000K
色温	常规配高转换率驱动，可另选配调光 0-10V、可控硅调光、DALI 调光
驱动	亦可选配应急装置和多功能传感器
其他功能	优质阳极氧化铝（6063 合金）常规烤漆哑白，亦可定制颜色
灯体材料	乳白光扩散罩与 LED 组合模块组合，透光率高，出光均匀，射灯模块常规发光角度 50°，亦可定制 15°、23°、38°、50° × 50°、75°、35° × 75°
面罩类型	ABS 工程塑料注塑成型，常规烤漆哑白，亦可定制颜色
端盖	IP 指数 20
IP 指数	组合类型 可任意组合，实现不间断无阴影连续光带
组合类型	安装类型 通过不同的安装配件可实现 S- 吊线、C- 吸顶、R- 嵌入安装

Material & technology

Light distribution	Direct/Indirect Light or Direct Light
Light source	High brightness SMD LED, CRI ≥ 80, can customize CRI ≥ 90
Color rendering	3000K, 4000K, 6500K, can customize 5000K
CCT	Equipped with high conversion rate driver, optional with 0-10V dimming, DALI dimming, SCR dimming
Driver	Other functions Optional with emergency kits and multifunction sensor
Other functions	Lamp material High grade anodizing aluminum (6063 Alloy), painted with White, can customize other color
Lamp material	Diffuser Opal prismatic diffuser combined with LED spotlight module with beam angle 50°, or customize 15°、23°、38°、50° × 50°、75°、35° × 75°
Diffuser	End caps material ABS
End caps material	IP 20
IP	Connection Can make shadowless continuous lighting system
Connection	Installation S-Suspended, C-Ceiling mounted, or R-Recessed without trim by using different installation accessories.



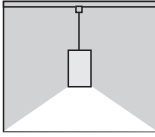
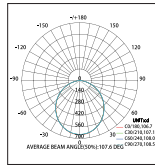
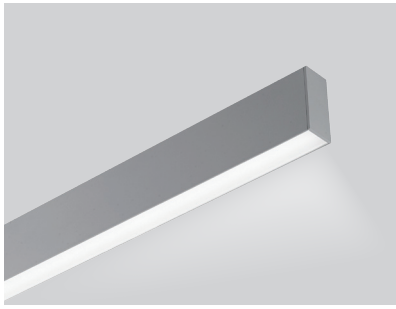

订货型号	灯具尺寸	流明 / 功率	包装尺寸	毛重
Item No	L*W*H(mm)	Lumen/Power	Carton Size(mm)	G.W.Kg/ctn
Low Power				
925S.Z140W	2336*43*100	4000lm/40W	8/2460*275*235	27
925S.Z125W	1466*43*100	2500lm/25W	8/1560*275*235	21
925S.Z120W	1176*43*100	2000lm/20W	8/1260*275*235	18.5
Medium Power				
925S.Z156W	2336*43*100	5600lm/56W	8/2460*275*235	27
925S.Z135W	1466*43*100	3500lm/35W	8/1560*275*235	21
925S.Z128W	1176*43*100	2800lm/28W	8/1260*275*235	18.5

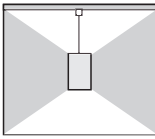
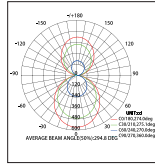
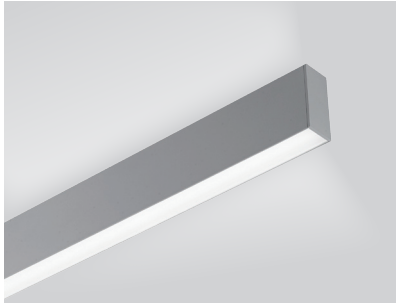

订货型号	灯具尺寸	流明 / 功率	包装尺寸	毛重
Item No	L*W*H(mm)	Lumen/Power	Carton Size(mm)	G.W.Kg/ctn
Low Power				
925S.F140/Z140W	2336*43*100	8000lm/80W	8/2460*275*235	27
925S.F125/Z125W	1466*43*100	5000lm/50W	8/1560*275*235	21
925S.F120/Z120W	1176*43*100	4000lm/40W	8/1260*275*235	18.5
Medium Power				
925S.A156/Z156W	2336*43*100	11200lm/112W	8/2460*275*235	27
925S.A135/Z135W	1466*43*100	7000lm/70W	8/1560*275*235	21
925S.A128/Z128W	1176*43*100	5600lm/56W	8/1260*275*235	18.5

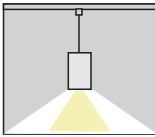
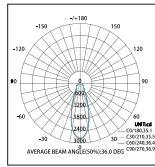
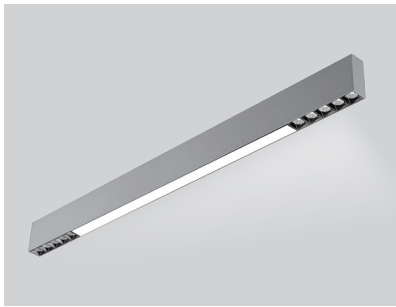

订货型号	灯具尺寸	流明 / 功率	包装尺寸	毛重
Item No	L*W*H(mm)	Lumen/Power	Carton Size(mm)	G.W.Kg/ctn
Low Power				
925S.Z130+G203E	2130*43*100	6600lm/66W	8/2220*275*235	27
925S.Z125+G203E	1840*43*100	5600lm/56W	8/1930*275*235	27
925S.Z118+G203E	1454*43*100	4200lm/42W	8/1545*275*235	21
925S.Z114+G203E	1164*43*100	2000lm/20W	8/1255*275*235	18.5
Medium Power				
925S.Z142+G205E	2130*43*100	9400lm/94W	8/2220*275*235	27
925S.Z135+G205E	1840*43*100	8000lm/80W	8/1930*275*235	27
925S.Z126+G205E	1454*43*100	6200lm/62W	8/1545*275*235	21
925S.Z119+G205E	1164*43*100	4400lm/44W	8/1255*275*235	18.5

也可订制上下射光，灯具尺寸不变，功率增加。
Can customize Direct/Indirect light, the fixture size is the same, the power will be increase.

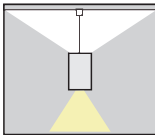
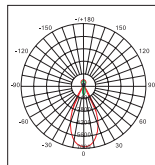
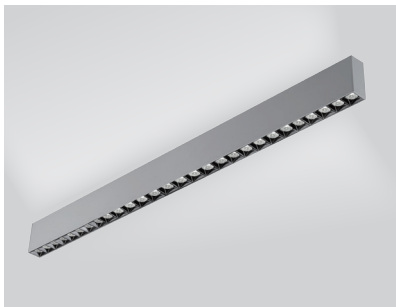

订货型号	灯具尺寸	流明 / 功率	包装尺寸	毛重
Item No	L*W*H(mm)	Lumen/Power	Carton Size(mm)	G.W.Kg/ctn
上下射光 Direct/Indirect				
925S.Q120/G605E	1146*43*100	5000lm/50W	8/1260*275*235	18.5

透镜角度Beam angle: 50° 亦可定制15°、23°、38°、50° × 50°、75°、35° × 75°

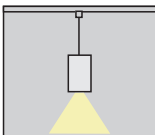
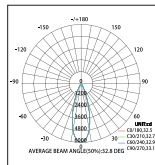
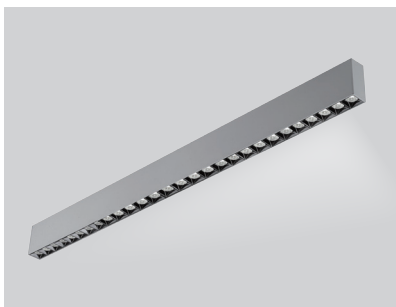

订货型号	灯具尺寸	流明 / 功率	包装尺寸	毛重
Item No	L*W*H(mm)	Lumen/Power	Carton Size(mm)	G.W.Kg/ctn
下射光 Direct				
925S.G605E	1146*43*100	3000lm/30W	8/1260*275*235	18.5

透镜角度Beam angle: 50° 亦可定制15°、23°、38°、50° × 50°、75°、35° × 75°



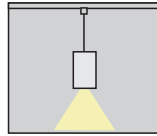
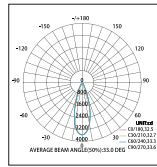
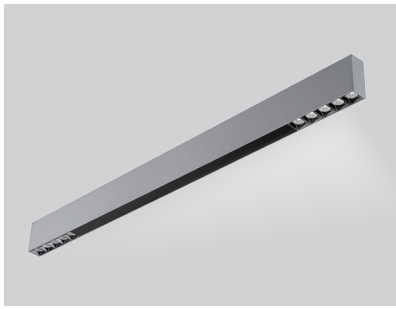

订货型号	灯具尺寸	流明 / 功率	包装尺寸	毛重
Item No	L*W*H(mm)	Lumen/Power	Carton Size(mm)	G.W.Kg/ctn
下射光 Direct				
925S.G217Z	1176*43*100	3500lm/35W	8/1260*275*235	18.5

透镜角度 Beam angle: 50° 亦可定制 15°、23°、38°、50° × 50°、75°、35° × 75°

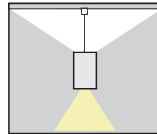
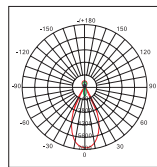

订货型号	灯具尺寸	流明 / 功率	包装尺寸	毛重
Item No	L*W*H(mm)	Lumen/Power	Carton Size(mm)	G.W.Kg/ctn
上下射光 Direct/Indirect				
925S.F120/G217Z	1176*43*100	5500lm/55W	8/1260*275*235	18.5

透镜角度 Beam angle: 50° 亦可定制 15°、23°、38°、50° × 50°、75°、35° × 75°

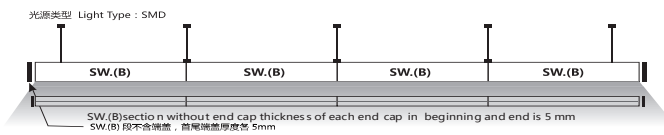

订货型号	灯具尺寸	流明 / 功率
Item No	L*W*H(mm)	Lumen/Power
Low Power		
925SW.B140W(A/B)	2333/2330	4000lm/40W
925SW.B125W(A/B)	1463/1460	2500lm/25W
925SW.B120W(A/B)	1173/1170	2000lm/20W
Medium Power		
925SW.B156W(A/B)	2333/2330	5600lm/56W
925SW.B135W(A/B)	1463/1460	3500lm/35W
925SW.B128W(A/B)	1173/1170	2800lm/28W

也可订制上下射光，灯具尺寸不变，功率增加。
Can customize Direct/Indirect light, the fixture size is the same, the power will be increase.

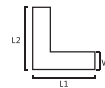
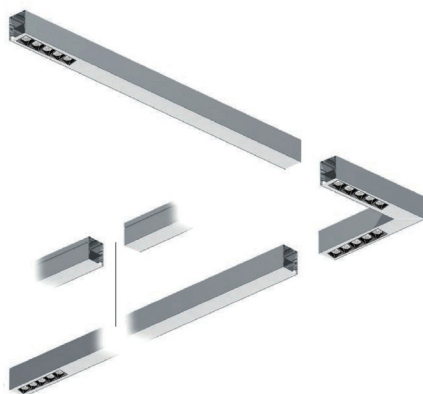

订货型号	灯具尺寸	流明 / 功率
Item No	L*W*H(mm)	Lumen/Power
Low Power		
925SW.B115W(L)	596*330/305*620	1500lm/15W
Medium Power		
925SW.B121W(L)	596*330/305*620	2100lm/21W

926S Series

产品描述

926系列为简约设计LED灯具，线条纤细，风格极具个性，结合直接照明与间接照明的照明理念，运用防眩光抗UV棱纹灯罩，防眩光效果好，出光均匀无阴影，体现雄宇品牌的设计风格。通过特殊处理可创建出24mm宽无暗区线形光带，灯体材质采用优质铝合金型材阳极氧化处理，无螺丝端盖，结构合理比例科学，安装维护灵活方便，热导出技术设计合理，有效确保了灯具最大光输出持续性。

926 series LED lamps have a simple and slim design, combining with Direct and Indirect lighting concept, using anti-glare anti-UV opal prismatic diffuser, the anti-glare effect is good, and there is no shadow, can do shadowless continuous lighting system in 24mm width, make the illumination match the visual needs to the maximum, creating a highly personalized space lighting requirement. Adopt aluminum alloy body, screwless end cap. With reasonable structure and rational proportion, easy for installation and maintenance, reasonable thermal export technology, effectively ensures the maximum light output continuity.

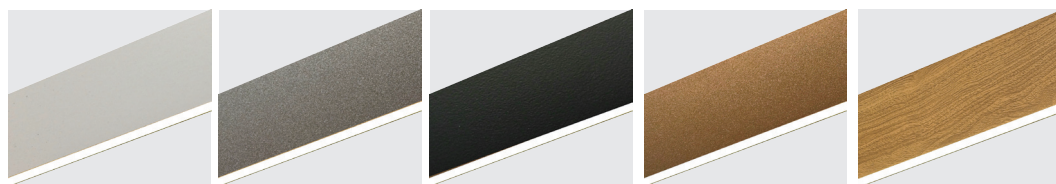

白色
White

银色
Silver

黑色
Black

金色
Gold

木纹色
Wooden

材质与工艺

照明方式	下射光 / 上下射光
光源类型	LED 选用高亮度 SMD 光源，可选 / T5 (G5)
显色性	常规 CRI ≥ 80, 可定制 CRI ≥ 90
色温	常规 3000K, 4000K, 6500K, 可定制 5000K
驱动	常规配高转换率驱动，可另选配调光 0-10V、可控硅调光、DALI 调光
其他功能	亦可选配应急装置和多功能传感器
灯体材料	优质阳极氧化铝 (6063 合金) 常规烤漆哑白、木色，亦可定制颜色
面罩类型	乳白光扩散罩，透光率高，出光均匀
端盖	ABS 工程塑料注塑成型，常规烤漆哑白、木色，亦可定制颜色
IP 指数	20
组合类型	可任意组合，实现不间断无阴影连续光带
安装类型	通过不同的安装配件可实现 S- 吊线、W- 壁挂

Material & technology

Light distribution	Direct Light or Direct/Indirect Light
Light source	High brightness SMD LED, or T5 (G5)
Color rendering	CRI ≥ 80, can customize CRI ≥ 90
CCT	3000K, 4000K, 6500K, can customize 5000K
Driver	Equipped with high conversion rate driver, optional with 0-10V dimming, DALI dimming, SCR dimming
Other functions	Optional with emergency kits and multifunction sensor
Lamp material	High grade anodizing aluminum (6063 Alloy), painted with White/Wooden color, can customize other color
Diffuser	Opal prismatic diffuser with high transmittance and uniformity light
End caps material	ABS
IP	20
Connection	Can make shadowless continuous lighting system
Installation	S-Suspended, W-wall mounted

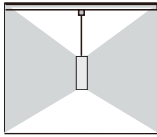
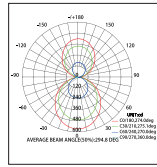
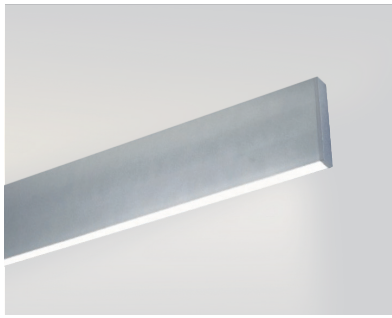

订货型号	灯具尺寸	流明 / 功率	包装尺寸	毛重
Item No	L*W*H(mm)	Lumen/Power	Carton Size(mm)	G.W.Kg/ctn
Low Power				
926S.Q140/P140W	2340*24*120	8000lm/80W	8/2420*235*305	26
926S.Q125/P125W	1470*24*120	5000lm/50W	8/1560*235*305	18.5
926S.Q120/P120W	1180*24*120	4000lm/40W	8/1260*235*305	16
Medium Power				
926S.Q156/P156W	2340*24*120	11200lm/112W	8/2420*235*305	26
926S.Q135/P135W	1470*24*120	7000lm/70W	8/1560*235*305	18.5
926S.Q128/P128W	1180*24*120	5600lm/56W	8/1260*235*305	16

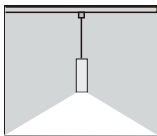
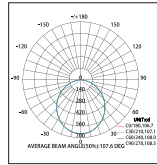

订货型号	灯具尺寸	流明 / 功率	包装尺寸	毛重
Item No	L*W*H(mm)	Lumen/Power	Carton Size(mm)	G.W.Kg/ctn
Low Power				
926S.P140W	2340*24*120	4000lm/40W	8/2420*235*305	26
926S.P125W	1470*24*120	2500lm/25W	8/1560*235*305	18.5
926S.P120W	1180*24*120	2000lm/20W	8/1260*235*305	16
Medium Power				
926S.P156W	2340*24*120	5600lm/56W	8/2420*235*305	26
926S.P135W	1470*24*120	3500lm/35W	8/1560*235*305	18.5
926S.P128W	1180*24*120	2800lm/28W	8/1260*235*305	16

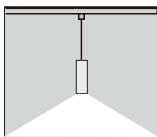
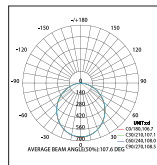

订货型号	灯具尺寸	流明 / 功率	包装尺寸	毛重
Item No	L*W*H(mm)	Lumen/Power	Carton Size(mm)	G.W.Kg/ctn
Low Power				
926S.P120W	1180*24*120	2000lm/20W	8/1260*235*305	16
Medium Power				
926S.P128W	1180*24*120	2800lm/28W	8/1260*235*305	16

也可订制上下射光，灯具尺寸不变，功率增加。
Can customize Direct/Indirect light, the fixture size is the same, the power will be increase.

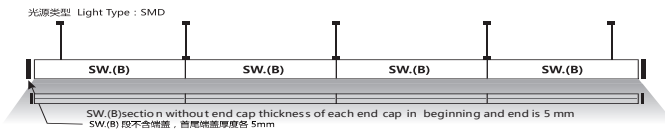

订货型号	灯具长度	流明 / 功率
Item No	L(mm)	Lumen/Power
Low Power		
926SW.P140W(A/B)	2335/2330	4000lm/40W
926SW.P125W(A/B)	1465/1460	2500lm/25W
926SW.P120W(A/B)	1175/1170	2000lm/20W
Medium Power		
926SW.P156W(A/B)	2335/2330	5600lm/56W
926SW.P135W(A/B)	1465/1460	3500lm/35W
926SW.P128W(A/B)	1175/1170	2800lm/28W

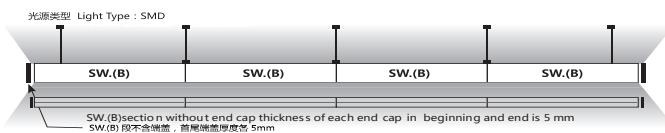

订货型号	灯具长度	流明 / 功率
Item No	L(mm)	Lumen/Power
Low Power		
926SW.P140/P140W(A/B)	2335/2330	8000lm/80W
926SW.P125/P125W(A/B)	1465/1460	5000lm/50W
926SW.P120/P120W(A/B)	1175/1170	4000lm/40W
Medium Power		
926SW.P156/P156W(A/B)	2335/2330	11200lm/112W
926SW.P135/P135W(A/B)	1465/1460	7000lm/70W
926SW.P128/P128W(A/B)	1175/1170	5600lm/56W

926-2 Series

产品描述

926-2系列为简约设计LED灯具，结合直接照明与间接照明的照明理念，运用防眩光抗UV棱纹灯罩或控光射灯组控光，防眩光效果好，出光均匀无阴影，兼具漫射与重点照明的灯光布置，体现雄宇品牌的设计风格。灯体材质采用优质铝合金型材阳极氧化处理，无螺丝端盖，结构合理比例科学，安装维护灵活方便，热导出技术设计合理，有效确保了灯具最大光输出持续性。

926-2 series LED lamps have a simple design, combining with Direct and Indirect lighting concept, using anti-glare anti-UV opal prismatic diffuser or beam angle controllable grid spot lights, the anti-glare effect is good, and there is no shadow. Considering both diffuse light & accent light, creating a highly personalized space lighting requirement. Adopt aluminum apply body, screwless end cap. With reasonable structure and rational proportion, easy for installation and maintenance, reasonable thermal export technology, effectively ensures the maximum light output continuity.

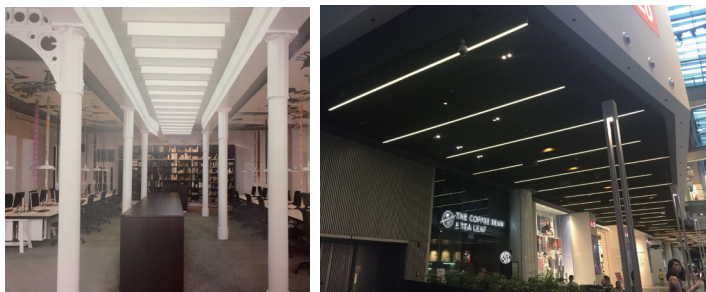

材质与工艺

照明方式	下射光 / 上下射光
光源类型	LED 选用高亮度 SMD 光源
显色性	常规 CRI ≥ 80, 可定制 CRI ≥ 90
色温	常规 3000K, 4000K, 6500K, 可定制 5000K
驱动	常规配高转换率驱动, 可另选配调光 0-10V、可控硅调光、DALI 调光
其他功能	亦可选配应急装置和多功能传感器
灯体材料	优质阳极氧化铝 (6063 合金) 常规烤漆哑白, 亦可定制颜色
面罩类型	乳白光扩散罩与 LED 组合模块组合, 透光率高, 出光均匀, 射灯模块常规发光角度 60°, 亦可订制 30°或 25°
端盖	ABS 工程塑料注塑成型, 常规烤漆哑白, 亦可定制颜色
IP 指数	20
组合类型	可任意组合, 实现不间断无阴影连续光带
安装类型	通过不同的安装配件可实现 S- 吊线、C- 吸顶、W- 壁装

Material & technology

Light distribution	Direct Light or Direct/Indirect Light
Light source	High brightness SMD LED Color rendering
Color rendering	CRI ≥ 80, can customize CRI ≥ 90
CCT	3000K, 4000K, 6500K, can customize 5000K
Driver	Equipped with high conversion rate driver, optional with 0-10V dimming, DALI dimming, SCR dimming
Other functions	Optional with emergency kits and multifunction sensor
Lamp material	High grade anodizing aluminum (6063 Alloy), painted with White, can customize other color
Diffuser	Opal prismatic diffuser combined with LED spotlight module with beam angle 60°, or customizes 30° / 25°
End caps material	ABS
IP	20
Connection	Can make shadowless continuous lighting system
Installation	S-Suspended, C-Ceiling mounted, or W-wall mounted.



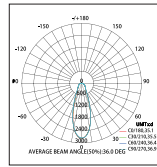
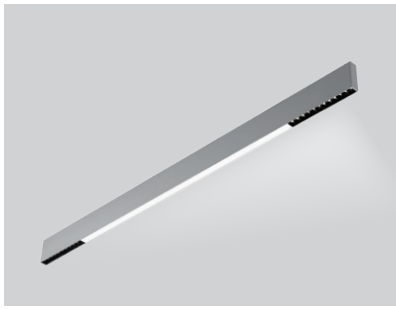

订货型号	灯具尺寸	流明 / 功率	包装尺寸	毛重
Item No	L*W*H(mm)	Lumen/Power	Carton Size(mm)	G.W.Kg/ctn
下射光 Direct				
926-2S.P119+U209E	1176*24*80	3700lm/37W	8/1260*220*205	13
上下射光 Direct/Indirect				
926-2S.Q128/P119+U209E	1176*24*80	6500lm/65W	8/1260*220*205	13

透镜角度Beam angle: 60° 亦可定制30°、25°

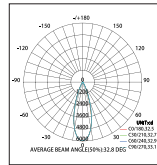
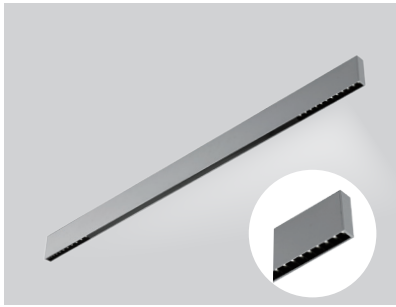
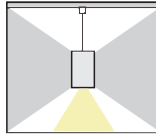
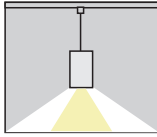

订货型号	灯具尺寸	流明 / 功率	包装尺寸	毛重
Item No	L*W*H(mm)	Lumen/Power	Carton Size(mm)	G.W.Kg/ctn
下射光 Direct				
926-2SZ.U209Z	1176*24*80	1800lm/18W	8/1260*220*205	13
上下射光 Direct/Indirect				
926-2SZ.Q128/U209Z	1176*24*80	4600lm/46W	8/1260*220*205	13

透镜角度Beam angle: 60° 亦可定制30°、25°

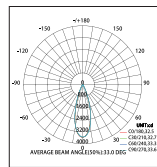
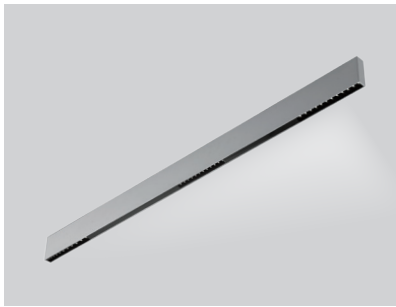
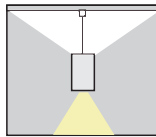
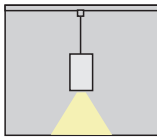

订货型号	灯具尺寸	流明 / 功率	包装尺寸	毛重
Item No	L*W*H(mm)	Lumen/Power	Carton Size(mm)	G.W.Kg/ctn
下射光 Direct				
926-2SZ.U309Z	1176*24*80	2700lm/27W	8/1260*220*205	13
上下射光 Direct/Indirect				
926-2SZ.Q128/U309Z	1176*24*80	5500lm/55W	8/1260*220*205	13

透镜角度Beam angle: 60° 亦可定制30°、25°

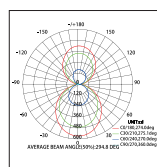
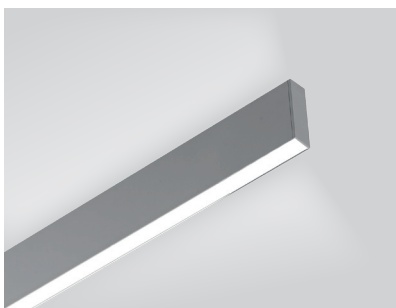
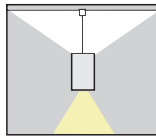
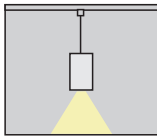

订货型号	灯具尺寸	流明 / 功率	包装尺寸	毛重
Item No	L*W*H(mm)	Lumen/Power	Carton Size(mm)	G.W.Kg/ctn
Low Power				
926-2S.Q140/P140W	2336*24*80	8000lm/80W	8/2420*220*205	24
926-2S.Q125/P125W	1466*24*80	5000lm/50W	8/1550*220*205	17
926-2S.Q120/P120W	1176*24*80	4000lm/40W	8/1260*220*205	13
Medium Power				
926-2S.Q156/P156W	2336*24*80	11200lm/112W	8/2420*220*205	24
926-2S.Q135/P135W	1466*24*80	7000lm/70W	8/1550*220*205	17
926-2S.Q128/P128W	1176*24*80	5600lm/56W	8/1260*220*205	13

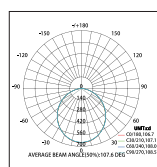
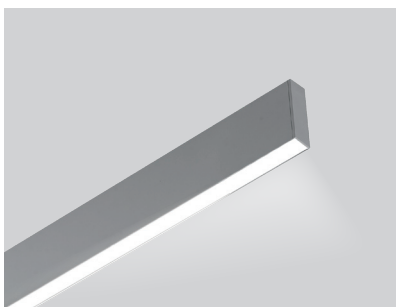
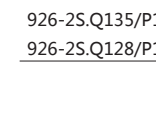
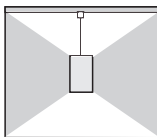

订货型号	灯具尺寸	流明 / 功率	包装尺寸	毛重
Item No	L*W*H(mm)	Lumen/Power	Carton Size(mm)	G.W.Kg/ctn
Low Power				
926-2S.P140W	2336*24*80	4000lm/40W	8/2420*220*205	24
926-2S.P125W	1466*24*80	2500lm/25W	8/1550*220*205	17
926-2S.P120W	1176*24*80	2000lm/20W	8/1260*220*205	13
Medium Power				
926-2S.P156W	2336*24*80	5600lm/56W	8/2420*220*205	24
926-2S.P135W	1466*24*80	3500lm/35W	8/1550*220*205	17
926-2S.P128W	1176*24*80	2800lm/28W	8/1260*220*205	13

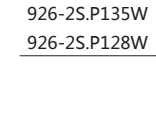
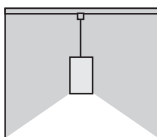

927S Series

产品描述

927系列为简约设计LED灯具，结合直接照明与间接照明的照明理念，运用防眩光抗UV棱纹灯罩或控光射灯组控光，防眩光效果好，出光均匀无阴影，兼具漫射与重点照明的灯光布置，体现雄宇品牌的设计风格。通过特殊处理可创建出33mm宽无暗区线形光带，I,L,V,Y,T,X,U造型均可实现，使照明在最大限度上配合视觉需求，创建出极富个性的空间照明需求。灯体材质采用优质铝合金型材阳极氧化处理，无螺丝端盖，结构合理比例科学，安装维护灵活方便，热导出技术设计合理，有效确保了灯具最大光输出持续性。

927 series LED lamps have a simple design, combining with Direct and Indirect lighting concept, using anti-glare anti-UV opal prismatic diffuser or beam angle controllable grid spot lights, the anti-glare effect is good, and there is no shadow. Considering both diffuse light & accent light. Can do shadowless continuous lighting system in 33mm width. Can do I,L,V,Y,T,X,U shape, make the illumination match the visual needs to the maximum, creating a highly personalized space lighting requirement. Adopt aluminum apply body, screwless end cap. With reasonable structure and rational proportion, easy for installation and maintenance, reasonable thermal export technology, effectively ensures the maximum light output continuity.



材质与工艺

照明方式	下射光或上下射光
光源类型	LED 选用高亮度 SMD 光源
显色性	常规 CRI ≥ 80, 可定制 CRI ≥ 90
色温	常规 3000K, 4000K, 6500K 可定制 5000K
驱动	常规配高转换率驱动, 可另选配调光 0-10V、可控硅调光、DALI 调光
其他功能	亦可选配应急装置和多功能传感器
灯体材料	优质阳极氧化铝 (6063 合金) 常规烤漆白色 / 黑色, 亦可定制颜色
面罩类型	乳白光扩散罩与 LED 组合模块组合, 透光率高, 出光均匀, 射灯模块常规发光角度 48°, 亦可定制 34° 或 12°
端盖	ABS 工程塑料注塑成型
IP 指数	20
安装类型	吊线、吸顶亦可嵌入式安装。可单灯连接, 亦实现 120°、180°或 90°无暗区连接。

Material & technology

Light distribution	Direct Light, or Direct / Indirect Light
Light source	High brightness SMD LED
Color rendering	CRI ≥ 80, can customize CRI ≥ 90
CCT	3000K, 4000K, 6500K, can customize 5000K
Driver	Equipped with high conversion rate driver, optional with 0-10V dimming, SCR dimming, DALI dimming
Other functions	Optional with emergency kits and multifunction sensor
Lamp material	High grade anodizing aluminum (6063 Alloy), painted with Black or White, can customize other colors
Diffuser	Opal prismatic diffuser combined with LED Module, LED Module with light angle 48°, or customize 34° / 12°
End caps material	ABS
IP	20
Installation	S-Suspended, C-Ceiling mounted, R-Recessed without trim, Can connect with end caps, also can make 180° / 90° / 120° shadowless system without end caps.

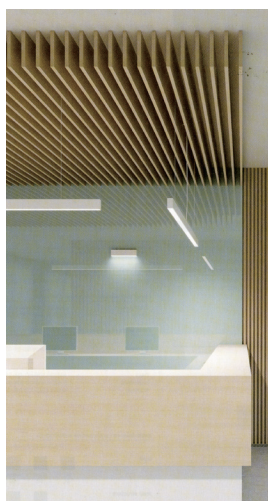
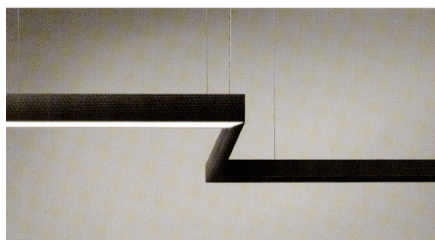
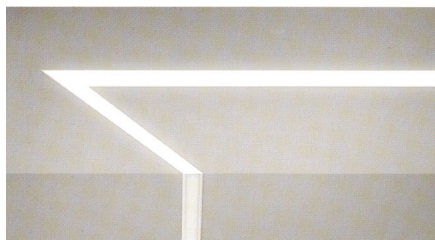

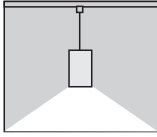
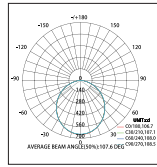
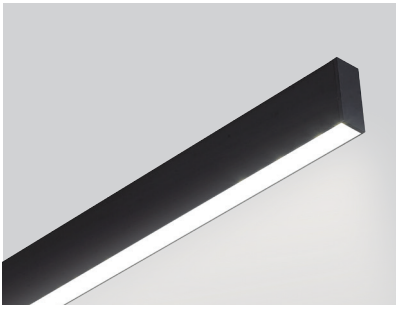

订货型号	灯具尺寸	流明 / 功率	包装尺寸	毛重
Item No	L*W*H(mm)	Lumen/Power	Carton Size(mm)	G.W.Kg/ctn
Low Power				
927S.P140W	2340*33*78	4000lm/40W	8/2470*220*205	27
927S.P125W	1470*33*78	2500lm/25W	8/1550*220*205	19
927S.P120W	1180*33*78	2000lm/20W	8/1260*220*205	15
Medium Power				
927S.P156W	2340*33*78	5600lm/56W	8/2470*220*205	27
927S.P135W	1470*33*78	3500lm/35W	8/1550*220*205	19
927S.P128W	1180*33*78	2800lm/28W	8/1260*220*205	15

也可订制上下射光，灯具尺寸不变，功率增加一倍。
Can customize Direct/Indirect light, the fixture size is the same, the power will be double.

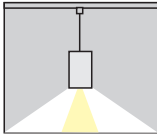
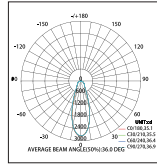
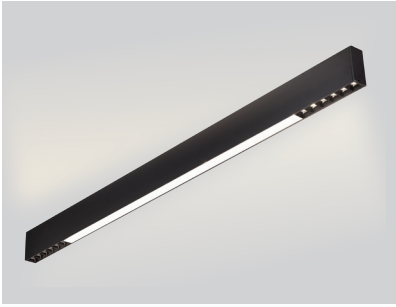

订货型号	灯具尺寸	流明 / 功率	包装尺寸	毛重
Item No	L*W*H(mm)	Lumen/Power	Carton Size(mm)	G.W.Kg/ctn
Low Power				
927S.P135+S203E	2368*33*78	4100lm/41W	8/2470*220*205	28
927S.P120+S203E	1498*33*78	2600lm/26W	8/1550*220*205	19
927S.P115+S203E	1208*33*78	2100lm/21W	8/1260*220*205	16
Medium Power				
927S.P149+S204E	2368*33*78	5700lm/57W	8/2470*220*205	28
927S.P128+S204E	1498*33*78	3600lm/36W	8/1550*220*205	19
927S.P121+S204E	1208*33*78	2900lm/29W	8/1260*220*205	16

也可订制上下射光，灯具尺寸不变，功率增加。
Can customize Direct/Indirect light, the fixture size is the same, the power will be increase.

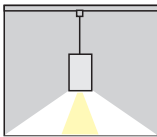
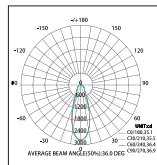

订货型号	灯具尺寸	流明 / 功率	包装尺寸	毛重
Item No	L*W*H(mm)	Lumen/Power	Carton Size(mm)	G.W.Kg/ctn
下射光 Direct				
Low Power				
927S.P205+S303E	1180*33*78	1900lm/19W	12/1260*220*205	16
Medium Power				
927S.P207+S304E	1180*33*78	2600lm/26W	12/1260*220*205	16
上下射光 Direct/Indirect				
Low Power				
927S.Q120/P205+S303E	1180*33*78	1900lm/19W	12/1260*220*205	16
Medium Power				
927S.Q128/P207+S304E	1180*33*78	2600lm/26W	12/1260*220*205	16

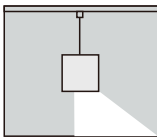
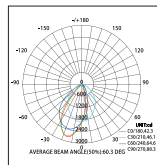
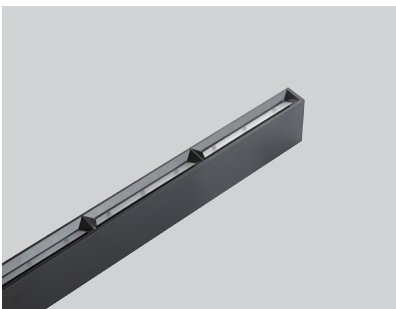

订货型号	灯具尺寸	流明 / 功率
Item No	L*W*H(mm)	Lumen/Power
Low Power		
927S.V703E	1123*33*78	2100lm/21W
Medium Power		
927S.V704E	1123*33*78	2800lm/28W
High Power		
927S.V706E	1123*33*78	4200lm/42W

偏光洗墙灯 Wash wall

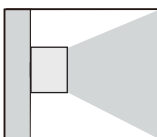
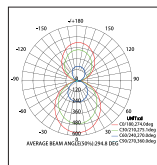

订货型号	灯具尺寸	流明 / 功率
Item No	L*W*H(mm)	Lumen/Power
Low Power		
927W.P120/P120W	1180*33*78	4000lm/40W
927W.P115/P115W	890*33*78	3000lm/30W
927W.P110/P110W	600*33*78	2000lm/20W
Medium Power		
927W.P128W/P128W	1180*33*78	5600lm/56W
927W.P121W/P121W	890*33*78	4200lm/42W
927W.P114W/P114W	600*33*78	2800lm/28W

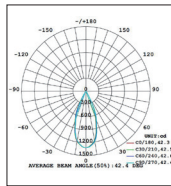
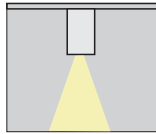

订货型号	灯具尺寸	功率
Item No	L*W*H(mm)	Lumen/Power
927S.S105E	169*33*78	540lm/5.4W

光束角Beam angle: 48°、34°、12°

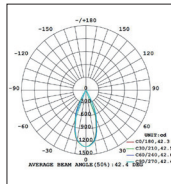
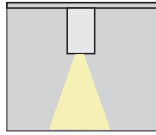

订货型号	灯具尺寸	功率
Item No	L*W*H(mm)	Lumen/Power
927S.S205E	328*33*78	1080lm/10.8W

光束角Beam angle: 48°、34°、12°

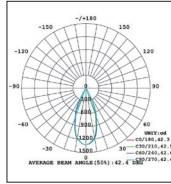
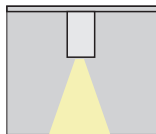
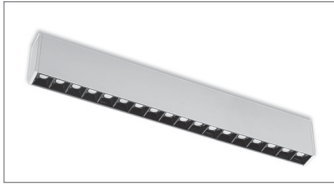

订货型号	灯具尺寸	功率
Item No	L*W*H(mm)	Lumen/Power
927S.S305E	487*33*78	1620lm/16.2W

光束角Beam angle: 48°、34°、12°

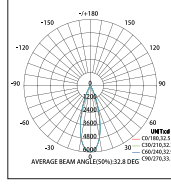
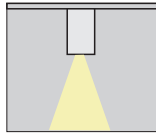

订货型号	灯具尺寸	流明 / 功率
Item No	L*W*H(mm)	Lumen/Power

Low Power
927S.S703E 1123*33*78 2100lm/21W

Medium Power
927S.S704E 1123*33*78 2800lm/28W

High Power
927S.R706E 1123*33*78 4200lm/42W

光束角Beam angle: 48°、34°、12°

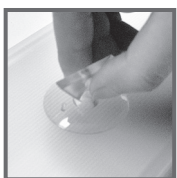
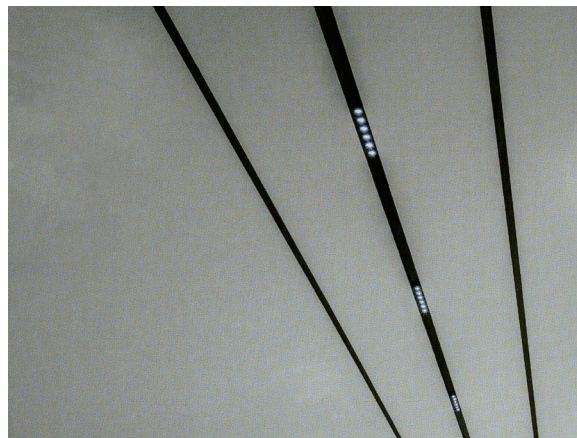

Use sucker to open the diffuser

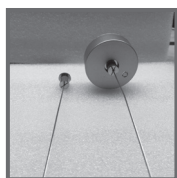

Suspension Wire



Movable Suspension Wire



Connection with end caps

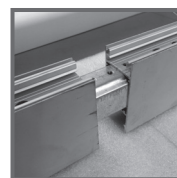

Shadowless connection without end caps

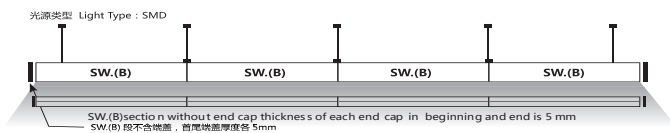

订货型号 Item No	灯具长度 L(mm)	流明 / 功率 Lumen/Power
Low Power		
927SW.P140W(A/B)	2335/2330	4000lm/40W
927SW.P125W(A/B)	1465/1460	2500lm/25W
927SW.P120W(A/B)	1175/1170	2000lm/20W
Medium Power		
927SW.P156W(A/B)	2335/2330	5600lm/56W
927SW.P135W(A/B)	1465/1460	3500lm/35W
927SW.P128W(A/B)	1175/1170	2800lm/28W

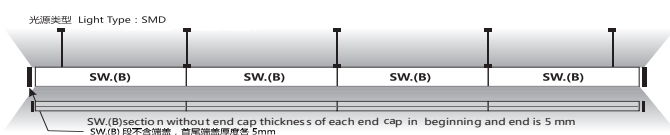

订货型号 Item No	灯具长度 L(mm)	流明 / 功率 Lumen/Power
Low Power		
927SW.Q140/P140W(A/B)	2335/2330	4000lm/40W
927SW.Q125/P125W(A/B)	1465/1460	2500lm/25W
927SW.Q120/P120W(A/B)	1175/1170	2000lm/20W
Medium Power		
927SW.Q156/P156W(A/B)	2335/2330	5600lm/56W
927SW.Q135/P135W(A/B)	1465/1460	3500lm/35W
927SW.Q128/P128W(A/B)	1175/1170	2800lm/28W



订货型号 Item No	灯具长度 L(mm)	流明 / 功率 Lumen/Power
Low Power		
927SW.P120W(V)	605*605	2000lm/20W
Medium Power		
927SW.P128W(V)	605*605	2800lm/28W

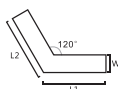

订货型号 Item No	灯具长度 L(mm)	流明 / 功率 Lumen/Power
Low Power		
927SW.P115W(Y)	300*300*300	1500lm/15W
Medium Power		
927SW.P121W(Y)	300*300*300	2100lm/21W



订货型号 Item No	灯具长度 L(mm)	流明 / 功率 Lumen/Power
Low Power		
927SW.P115W(L)	615*305/325*595	1500lm/15W
Medium Power		
927SW.P121W(L)	615*305/325*595	2100lm/21W

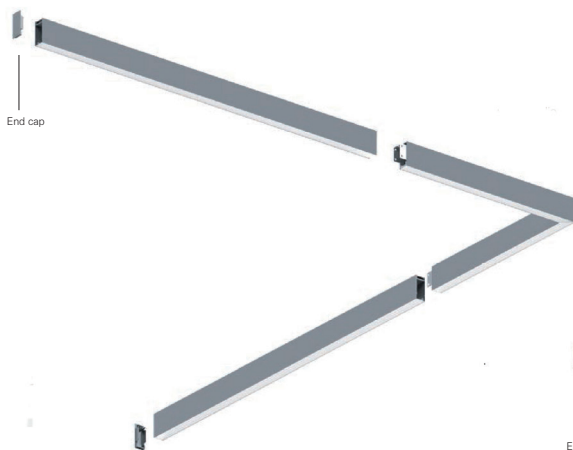
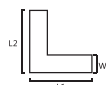

927-3S Series

产品描述

927-3系列为简约设计LED灯具，结合直接照明与间接照明的照明理念，运用防眩光抗UV棱纹滴水灯罩，防眩光效果好，出光均匀无阴影，兼具漫射与重点照明的灯光布置，体现雄宇品牌的设计风格。通过特殊处理可创建出33mm宽无暗区线形光带，L,L造型均可实现，使照明在最大限度上配合视觉需求，创建出极富个性的空间照明需求。灯体材质采用优质铝合金型材阳极氧化处理,无螺丝端盖，结构合理比例科学，安装维护灵活方便，热导出技术设计合理，有效确保了灯具最大光输出持续性。

927-3 series LED lamps have a simple design, combining with Direct and Indirect lighting concept, using anti-glare anti-UV opal prismatic diffuser with three way light,the anti-glare effect is good, and there is no shadow. Can do shadowless continuous lighting system in 33mm width. Can do L,L shape, make the illumination match the visual needs to the maximum, creating a highly personalized space lighting requirement. Adopt aluminum apply body, screwless end cap. With reasonable structure and rational proportion, easy for installation and maintenance,reasonable thermal export technology,effectively ensures the maximum light output continuity.

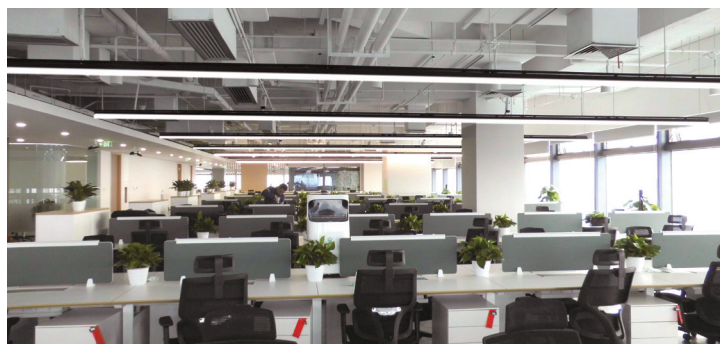
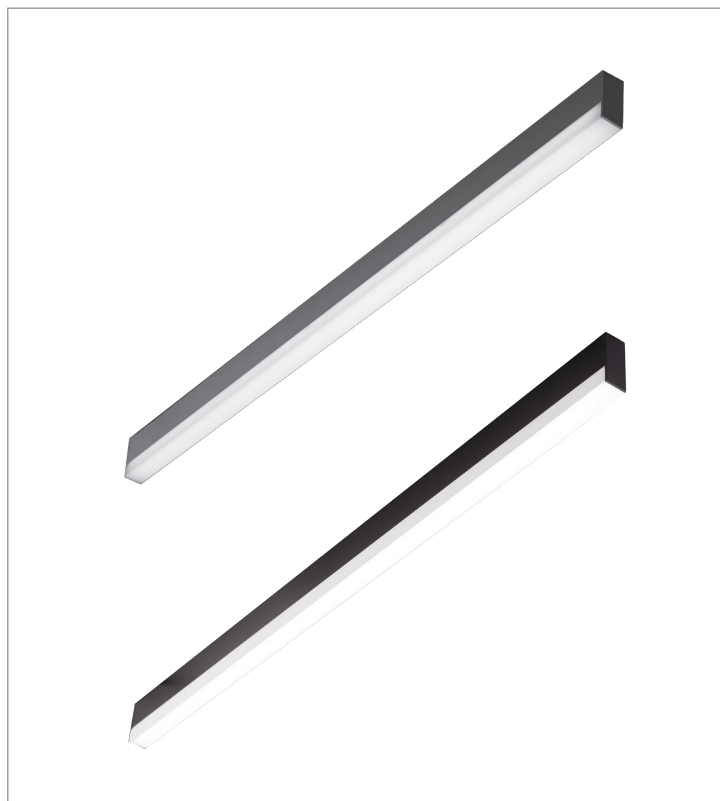

材质与工艺

照明方式	三面射光
光源类型	LED 选用高亮度 SMD 光源，可选 / T5 (G5)
显色性	常规 CRI ≥ 80, 可定制 CRI ≥ 90
色温	常规 3000K, 4000K, 6500K, 可定制 5000K
驱动	常规配高转换率驱动，可另选配调光 0-10V、可控硅调光、DALI 调光
其他功能	亦可选配应急装置和多功能传感器
灯体材料	优质阳极氧化铝 (6063 合金) 常规烤漆哑白，亦可定制颜色
面罩类型	乳白光扩散罩，透光率高，出光均匀
端盖	ABS 工程塑料注塑成型，常规烤漆哑白，亦可定制颜色
IP 指数	20
组合类型	LED 模组系统可实现不间断无阴影连续光带
安装类型	通过不同的安装配件可实现 S- 吊线、C- 吸顶、W- 壁装、R- 嵌入、R- 铝方通安装

Material & technology

Light distribution	Down & sides Light
Light source	High brightness SMD LED, or T5 (G5)
Color rendering	CRI ≥ 80, can customize CRI ≥ 90
CCT	3000K, 4000K, 6500K, can customize 5000K
Driver	Equipped with high conversion rate driver, optional with 0-10V dimming, DALI dimming, SCR dimming
Other functions	Optional with emergency kits and multifunction sensor
Lamp material	High grade anodizing aluminum (6063 Alloy), painted with White, can customize other color
Diffuser	Opal prismatic diffuser with high transmittance and uniformity light
End caps material	ABS
IP	20
Connection	Can make shadowless continuous lighting system
Installation	S-Suspended, C-Ceiling mounted, W-wall mounted or R-Recessed without trim by using different installation accessories.

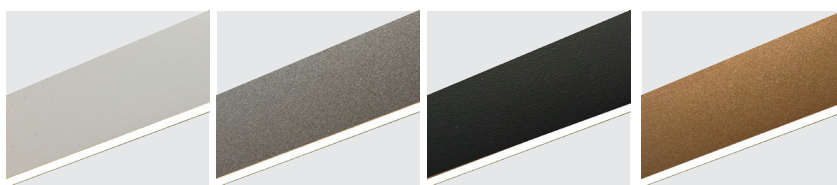

白色
White

银色
Silver

黑色
Black

金色
Gold

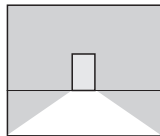
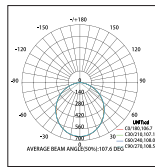
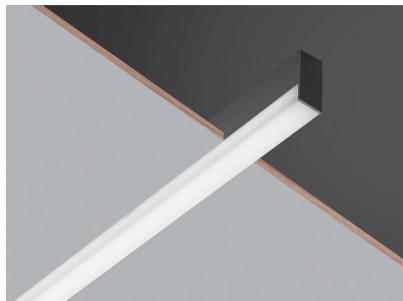
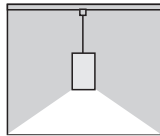
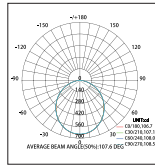
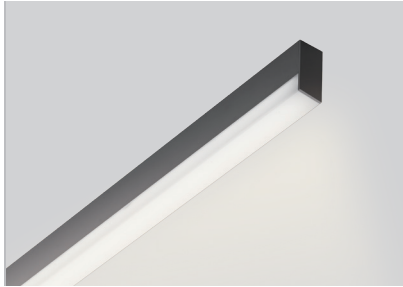
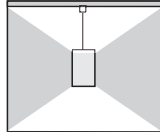
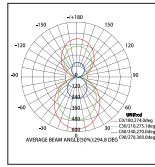
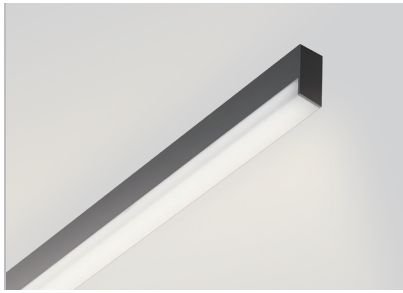

订货型号	灯具尺寸	流明 / 功率	包装尺寸	毛重
Item No	L*W*H(mm)	Lumen/Power	Carton Size(mm)	G.W.Kg/ctn
Low Power				
927-3S.Q140/P140W	2336*33*78	8000lm/80W	8/2400*220*205	18.5
927-3S.Q125/P125W	1466*33*80	5000lm/50W	8/1560*220*205	14
927-3S.Q120/P120W	1176*33*78	4000lm/40W	8/1260*220*205	11.5
Medium Power				
927-3S.Q156/P156W	2336*33*78	11200lm/112W	8/2400*220*205	18.5
927-3S.Q135/P135W	1466*33*80	7000lm/70W	8/1560*220*205	14
927-3S.Q128/P128W	1176*33*78	5600lm/56W	8/1260*220*205	11.5

订货型号	灯具尺寸	流明 / 功率	包装尺寸	毛重
Item No	L*W*H(mm)	Lumen/Power	Carton Size(mm)	G.W.Kg/ctn
Low Power				
927-3S.P140W	2336*33*78	4000lm/40W	8/2400*220*205	18.5
927-3S.P125W	1466*33*80	2500lm/25W	8/1560*220*205	14
927-3S.P120W	1176*33*78	2000lm/20W	8/1260*220*205	11.5
Medium Power				
927-3S.P156W	2336*33*78	5600lm/56W	8/2400*220*205	18.5
927-3S.P135W	1466*33*80	3500lm/35W	8/1560*220*205	14
927-3S.P128W	1176*33*78	2800lm/28W	8/1260*220*205	11.5

订货型号	灯具尺寸	流明 / 功率	包装尺寸	毛重
Item No	L*W*H(mm)	Lumen/Power	Carton Size(mm)	G.W.Kg/ctn
Low Power				
927-3R.P140W	2336*33*78	4000lm/40W	8/2400*220*205	18.5
927-3R.P125W	1466*33*80	2500lm/25W	8/1560*220*205	14
927-3R.P120W	1176*33*78	2000lm/20W	8/1260*220*205	11.5
Medium Power				
927-3R.P156W	2336*33*78	5600lm/56W	8/2400*220*205	18.5
927-3R.P135W	1466*33*80	3500lm/35W	8/1560*220*205	14
927-3R.P128W	1176*33*78	2800lm/28W	8/1260*220*205	11.5



订货型号	灯具长度	流明 / 功率
Item No	L(mm)	Lumen/Power
Low Power		
927-3SW.P140W(A/B)	2333/2330	4000lm/40W
927-3SW.P125W(A/B)	1463/1460	2500lm/25W
927-3SW.P120W(A/B)	1173/1170	2000lm/20W
Medium Power		
927-3SW.P156W(A/B)	2333/2330	5600lm/56W
927-3SW.P135W(A/B)	1463/1460	3500lm/35W
927-3SW.P128W(A/B)	1173/1170	2800lm/28W

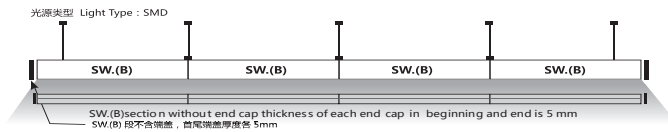

也可订制上下射光，灯具尺寸不变，功率增加一倍。
Can customize Direct/Indirect light, the fixture size is the same, the power will be double.



订货型号	灯具长度	流明 / 功率
Item No	L(mm)	Lumen/Power
Low Power		
927-3SW.P115W(L)	615*305/325*595	1500lm/15W
Medium Power		
927-3SW.P121W(L)	615*305/325*595	2100lm/21W

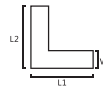

也可订制上下射光，灯具尺寸不变，功率增加一倍。
Can customize Direct/Indirect light, the fixture size is the same, the power will be double.

927Q Series

产品描述

927Q系列为简约设计有边嵌入式LED灯具，采用防眩光抗UV棱纹灯罩或控光射灯组控光，结合直接照明与间接照明的照明理念，防眩光效果好，出光均匀无阴影，兼具漫射与重点照明的灯光布置，体现雄宇品牌的设计风格。通过特殊处理可创建出30mm宽无暗区线形光带，I,L,V,Y,T,X,U造型均可实现，使照明在最大限度上配合视觉需求，创建出极富个性的空间照明需求。灯体材质采用优质铝合金型材阳极化处理，无螺丝端盖，结构合理比例科学，安装维护灵活方便，热导出技术设计合理，有效确保了灯具最大光输出持续性。

LED recessed lamps with trim, using anti-glare anti-UV opal prismatic diffuser or beam angle controllable grid spot lights, the anti-glare effect is good, and there is no shadow. Considering both diffuse light & accent light. Can do shadowless continuous lighting system in 33mm width. Can do I,L,V,Y,T,X,U shape, make the illumination match the visual needs to the maximum, creating a highly personalized space lighting requirement. Adopt aluminum apply body, screwless end cap. With reasonable structure and rational proportion, easy for installation and maintenance, reasonable thermal export technology, effectively ensures the maximum light output continuity.

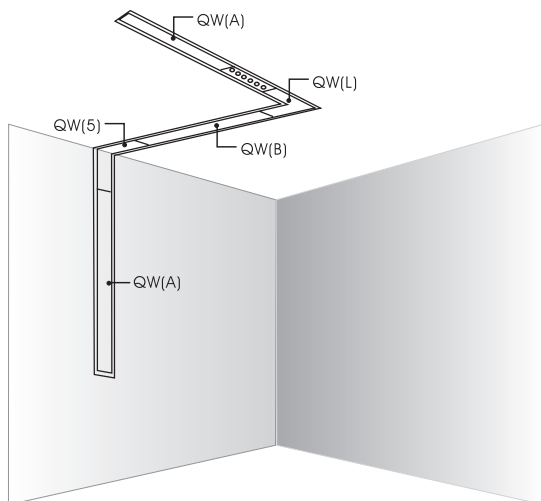
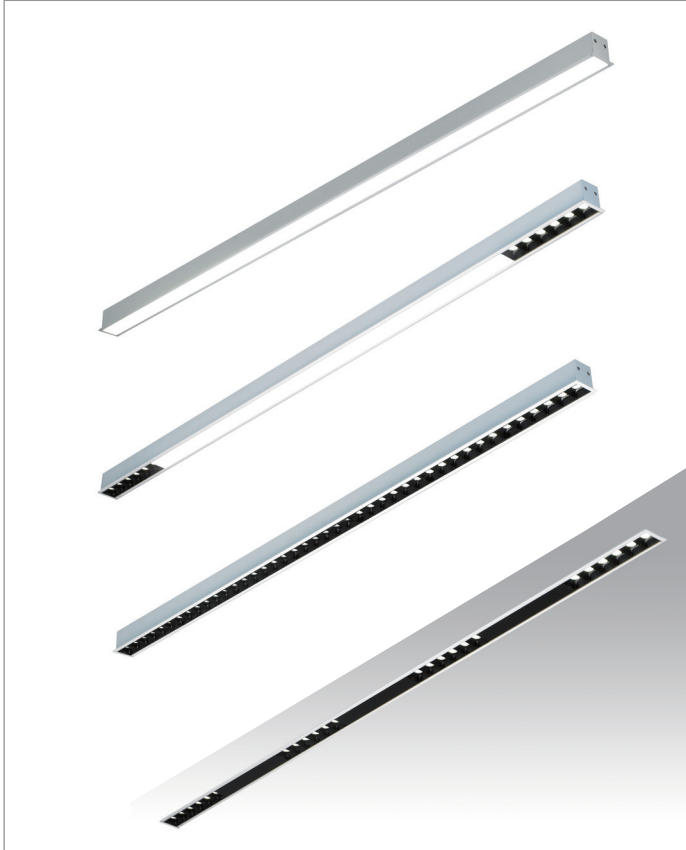

材质与工艺

照明方式	下射光
光源类型	LED 选用高亮度 SMD 光源，可选 / T5 (G5)
显色性	常规 CRI ≥ 80, 可定制 CRI ≥ 90
色温	常规 3000K, 4000K, 6500K, 可定制 5000K
驱动	常规配高转换率驱动，可另选配调光 0-10V、可控硅调光、DALI 调光
其他功能	亦可选配应急装置和多功能传感器
灯体材料	优质阳极氧化铝 (6063 合金) 常规烤漆哑白，亦可定制颜色
面罩类型	乳白光扩散罩与 LED 组合模块组合，透光率高，出光均匀，射灯模块常规发光角度 48°，亦可订制 34° 或 12°
端盖	ABS 工程塑料注塑成型，常规烤漆哑白，亦可定制颜色
IP 指数	20
组合类型	可任意组合，实现不间断无阴影连续光带
安装类型	Q- 有边嵌入式安装

Material & technology

Light distribution	Direct Light
Light source	High brightness SMD LED, or T5 (G5)
Color rendering	CRI ≥ 80, can customize CRI ≥ 90
CCT	3000K, 4000K, 6500K, can customize 5000K
Driver	Equipped with high conversion rate driver, optional with 0-10V dimming, DALI dimming, SCR dimming
Other functions	Optional with emergency kits and multifunction sensor
Lamp material	High grade anodizing aluminum (6063 Alloy), painted with White, can customize other color
Diffuser	Opal prismatic diffuser combined with LED spotlight module with beam angle 48°, or customizes 34° / 12°
End caps material	ABS
IP	20
Connection	Can make shadowless continuous lighting system
Installation	Q-Recessed with trim



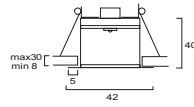
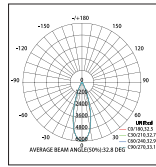
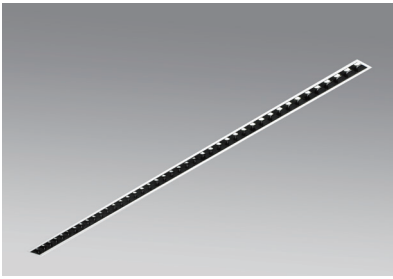

订货型号	灯具尺寸	流明 / 功率
Item No	L*W*H(mm)	Lumen/Power
Low Power		
927Q.SMD-S703E	1127*42*40	2100lm/21W
Medium Power		
927Q.SMD-S704E	1127*42*40	3000lm/30W

光束角Beam angle: 48°、34°、12°

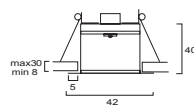
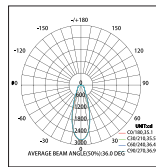
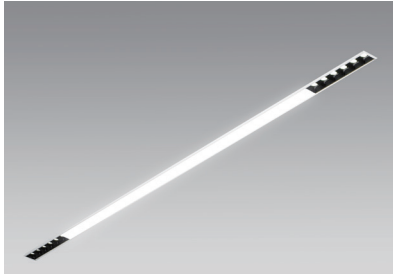

订货型号	灯具尺寸	流明 / 功率
Item No	L*W*H(mm)	Lumen/Power
Low Power		
927Q.SMD-P120+S203E	1492*42*40	2600lm/26W
927Q.SMD-P115+S203E	1202*42*40	2100lm/21W
Medium Power		
927Q.SMD-P128+S204E	1492*42*40	3600lm/36W
927Q.SMD-P121+S204E	1202*42*40	2900lm/29W

光束角Beam angle: 48°、34°、12°

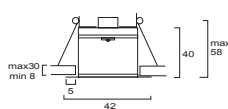
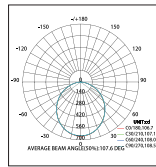

订货型号	灯具尺寸	流明 / 功率
Item No	L*W*H(mm)	Lumen/Power
Low Power		
927Q.SMD-P140W	2344*42*40	4000lm/40W
927Q.SMD-P125W	1474*42*40	2500lm/25W
927Q.SMD-P120W	1184*42*40	2000lm/20W
Medium Power		
927Q.SMD-P156W	2344*42*40	5600lm/56W
927Q.SMD-P135W	1474*42*40	3500lm/35W
927Q.SMD-P128W	1184*42*40	2800lm/28W

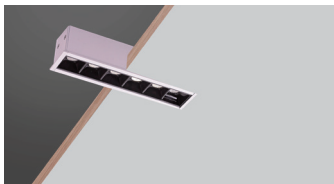

订货型号	灯具尺寸	功率
Item No	L*W*H(mm)	Lumen/Power
927Q.Y105E	173*42*40	540lm/5.4W

光束角Beam angle: 48°、34°、12°

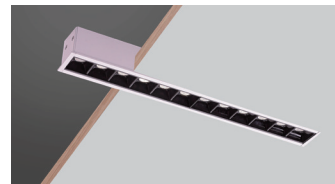

订货型号	灯具尺寸	功率
Item No	L*W*H(mm)	Lumen/Power
927Q.Y205E	332*42*40	1080lm/10.8W

光束角Beam angle: 48°、34°、12°

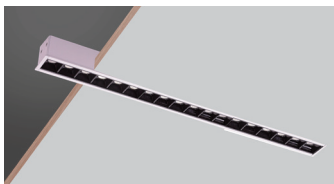

订货型号	灯具尺寸	功率
Item No	L*W*H(mm)	Lumen/Power
927Q.Y305E	491*42*40	2160lm/21.6W

光束角Beam angle: 48°、34°、12°

927-2Q Series

产品描述

927-2Q系列为简约设计有边嵌入式LED灯具，采用防眩光抗UV棱纹灯罩或控光射灯组控光，防眩光效果好，出光均匀无阴影，兼具漫射与重点照明的灯光布置，体现雄宇品牌的设计风格。通过特殊处理可创建出30mm宽无暗区线形光带，使照明在最大限度上配合视觉需求，创建出极富个性的空间照明需求。灯体材质采用优质铝合金型材阳极氧化处理，无螺丝端盖，结构合理比例科学，安装维护灵活方便，热导出技术设计合理，有效确保了灯具最大光输出持续性。

LED recessed lamps with trim, using anti-glare anti-UV opal prismatic diffuser or beam angle controllable grid spot lights, the anti-glare effect is good, and there is no shadow. Considering both diffuse light & accent light. Can do shadowless continuous lighting system in 30mm width. creating a highly personalized space lighting requirement. Adopt aluminum apply body, screwless end cap. With reasonable structure and rational proportion, easy for installation and maintenance, reasonable thermal export technology, effectively ensures the maximum light output continuity.

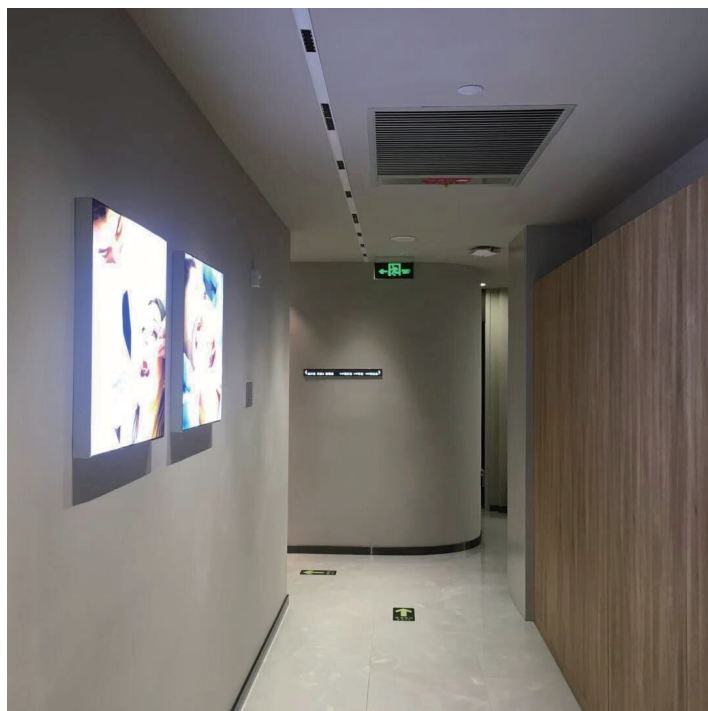
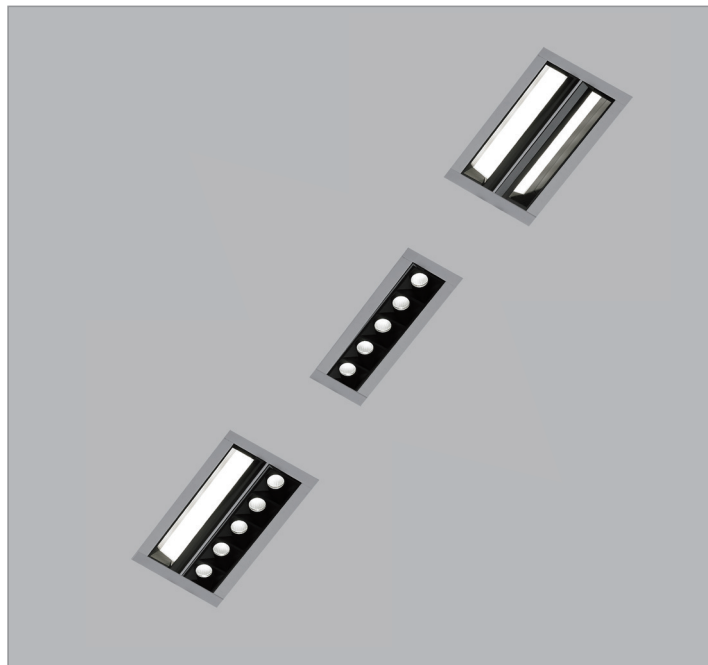

材质与工艺

照明方式	照明方式下射光
光源类型	LED 选用高亮度 SMD 光源
显色性	常规 CRI ≥ 80, 可定制 CRI ≥ 90
色温	常规 3000K, 4000K, 6500K, 可定制 5000K
驱动	LED 常规配高转换率驱动, 可另选配调光 0-10V、 可控硅调光、DALI 调光
其他功能	亦可选配应急装置和多功能传感器
灯体材料	优质阳极氧化铝 (6063 合金) 常规烤漆哑白, 亦可定制颜色
面罩类型	乳白光扩散罩, LED 组合模块组合, 透光率高, 出光均匀, 射灯模块常规 发光角度 35° / 偏光洗墙, 亦可订 24°或 15°
端盖	ABS 工程塑料注塑成型, 常规烤漆哑白, 亦可定制颜色
IP 指数	20
组合类型	LED 模组系统可实现不间断无阴影连续光带
安装类型	Q- 有边嵌入式安装

Material & technology

Light distribution	Direct Light
Light source	High brightness SMD LEDColor rendering
Color rendering	CRI ≥ 80, can customize CRI ≥ 90
CCT	3000K, 4000K, 6500K, can customize 5000K
Driver	Equipped with high conversion rate driver, optional with 0-10V dimming, DALI dimming, SCR dimming
Other functions	Optional with emergency kits and multifunction sensor
Lamp material	High grade anodizing aluminum (6063 Alloy), painted with White color, can customize other color
Diffuser	Opal prismatic diffuser combined with LED spotlight module with beam angle 35° / wash wall, or customizes 24° /15°
End caps material	ABS
IP	20
Connection	Can make shadowless continuous lighting system
Installation	Q-Recessed with trim

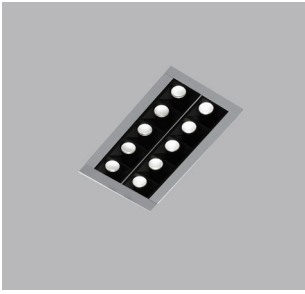

订货型号	灯具尺寸	流明 / 功率
Item No	L*W*H(mm)	Lumen/Power
927-2Q.2Y205	152.5*82*45	1000lm/10W

光束角 Beam angle: 35°、24°、15°

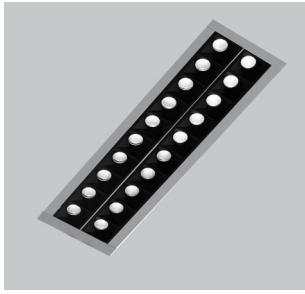

订货型号	灯具尺寸	流明 / 功率
Item No	L*W*H(mm)	Lumen/Power
927-2Q.2Y405	285*82*45	2000lm/20W

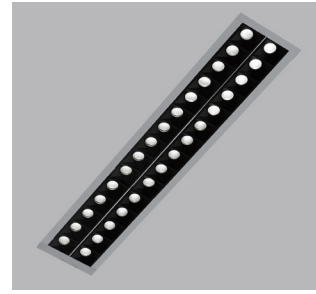

订货型号	灯具尺寸	流明 / 功率
Item No	L*W*H(mm)	Lumen/Power
927-2Q.2Y605	417.5*82*45	3000lm/30W



订货型号	灯具尺寸	流明 / 功率
Item No	L*W*H(mm)	Lumen/Power
927-2Q.2V205	152.5*82*45	1000lm/10W

偏光洗墙 Wash wall



订货型号	灯具尺寸	流明 / 功率
Item No	L*W*H(mm)	Lumen/Power
927-2Q.2V405	285*82*45	2000lm/20W



订货型号	灯具尺寸	流明 / 功率
Item No	L*W*H(mm)	Lumen/Power
927-2Q.2V605	417.5*82*45	3000lm/30W

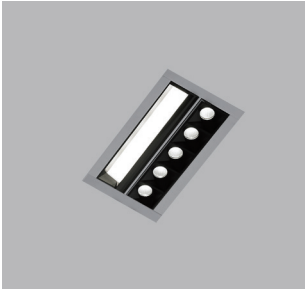

订货型号	灯具尺寸	流明 / 功率
Item No	L*W*H(mm)	Lumen/Power
927-2Q.2Y105+2Y105	152.5*82*45	1000lm/10W

光束角 Beam angle: 35°、24°、15°

偏光洗墙 Wash wall



订货型号	灯具尺寸	流明 / 功率
Item No	L*W*H(mm)	Lumen/Power
927-2Q.2V205+2Y205	285*82*45	2000lm/20W



订货型号	灯具尺寸	流明 / 功率
Item No	L*W*H(mm)	Lumen/Power
927-2Q.2V305+2Y305	417.5*82*45	3000lm/30W

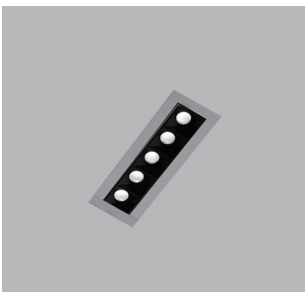

订货型号	灯具尺寸	流明 / 功率
Item No	L*W*H(mm)	Lumen/Power
927-3Q.2Y105	152.5*50*45	500lm/5W

光束角 Beam angle: 35°、24°、15°

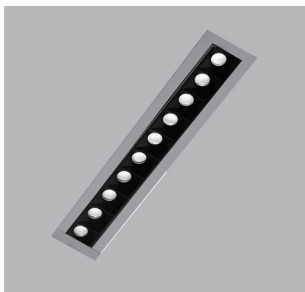

订货型号	灯具尺寸	流明 / 功率
Item No	L*W*H(mm)	Lumen/Power
927-3Q.2Y205	285*50*45	1000lm/10W



订货型号	灯具尺寸	流明 / 功率
Item No	L*W*H(mm)	Lumen/Power
927-3Q.2Y305	417.5*50*45	1500lm/15W

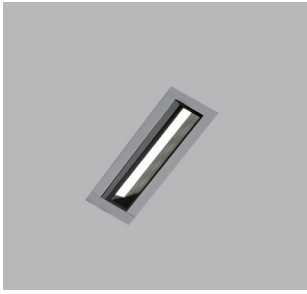

订货型号	灯具尺寸	流明 / 功率
Item No	L*W*H(mm)	Lumen/Power
927-3Q.2V105	152.5*50*45	500lm/5W

订货型号	灯具尺寸	流明 / 功率
Item No	L*W*H(mm)	Lumen/Power
927-3Q.2V205	285*50*45	1000lm/10W

订货型号	灯具尺寸	流明 / 功率
Item No	L*W*H(mm)	Lumen/Power
927-3Q.2V305	417.5*50*45	1500lm/15W

偏光洗墙 Wash wall

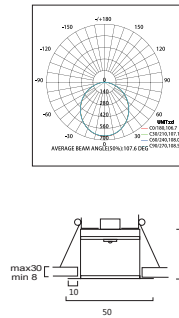
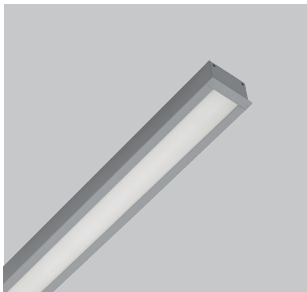

订货型号	灯具尺寸	流明 / 功率	包装尺寸	毛重
Item No	L*W*H(mm)	Lumen/Power	Carton Size(mm)	G.W.Kg/ctn
Medium Power				
927-3Q.A156W	2350*50*45	5600lm/56W	8/2390*275*175	
927-3Q.A135W	1480*50*45	3500lm/35W	8/1520*275*175	
927-3Q.A128W	1190*50*45	2800lm/28W	8/1230*275*175	
927-3Q.A121W	900*50*45	2100lm/21W	8/940*275*175	
927-3Q.A114W	610*50*45	1400lm/14W	8/650*275*175	
High Power				
927-3Q.2A176W	2350*50*45	10640lm/76W	8/2390*275*175	
927-3Q.2A147W	1480*50*45	6580lm/47W	8/1520*275*175	
927-3Q.2A138W	1190*50*45	5320lm/38W	8/1230*275*175	
927-3Q.2A128W	900*50*45	3920lm/28W	8/940*275*175	
927-3Q.2A119W	610*50*45	2660lm/19W	8/650*275*175	

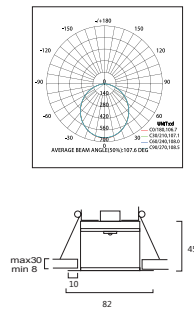

订货型号	灯具尺寸	流明 / 功率	包装尺寸	毛重
Item No	L*W*H(mm)	Lumen/Power	Carton Size(mm)	G.W.Kg/ctn
Medium Power				
927-2Q.A256W	2350*82*45	11200lm/112W	8/2420*240*235	
927-2Q.A235W	1480*82*45	7000lm/70W	8/1550*240*235	
927-2Q.A228W	1190*82*45	5600lm/56W	8/1260*240*235	
927-2Q.A221W	900*82*45	4200lm/42W	8/970*240*235	
927-2Q.A214W	610*82*45	2800lm/28W	8/680*240*235	
927-2Q.A207W	320*82*45	1400lm/14W	8/390*240*235	
High Power				
927-2Q.2A276W	2350*82*45	21280lm/152W	8/2420*240*235	
927-2Q.2A247W	1480*82*45	13160lm/94W	8/1550*240*235	
927-2Q.2A238W	1190*82*45	10640lm/76W	8/1260*240*235	
927-2Q.2A228W	900*82*45	7840lm/56W	8/970*240*235	
927-2Q.2A219W	610*82*45	3800lm/38W	8/680*240*235	
927-2Q.2A210W	320*82*45	2800lm/20W	8/390*240*235	



订货型号	灯具尺寸	流明 / 功率
Item No	L*W*H(mm)	Lumen/Power
Medium Power		
927-3QW.A156W(A/B)	2340/2330	5600lm/56W
927-3QW.A135W(A/B)	1470/1460	3500lm/35W
927-3QW.A128W(A/B)	1180/1170	2800lm/28W
927-3QW.A121W(A/B)	890/880	2100lm/21W
927-3QW.A114W(A/B)	600/590	1400lm/14W
High Power		
927-3QW.2A176W(A/B)	2340/2330	10640lm/76W
927-3QW.2A147W(A/B)	1470/1460	6580lm/47W
927-3QW.2A138W(A/B)	1180/1170	5320lm/38W
927-3QW.2A128W(A/B)	890/880	3920lm/28W
927-3QW.2A119W(A/B)	600/590	2660lm/19W



订货型号	灯具尺寸	流明 / 功率
Item No	L*W*H(mm)	Lumen/Power
Medium Power		
927-2Q.A256W	2350*82*45	11200lm/112W
927-2Q.A235W	1480*82*45	7000lm/70W
927-2Q.A228W	1190*82*45	5600lm/56W
927-2Q.A214W	610*82*45	2800lm/28W
927-2Q.A207W	320*82*45	1400lm/14W
High Power		
927-2Q.2A276W	2350*82*45	21280lm/152W
927-2Q.2A247W	1480*82*45	13160lm/94W
927-2Q.2A238W	1190*82*45	10640lm/76W
927-2Q.2A219W	610*82*45	3800lm/38W
927-2Q.2A210W	320*82*45	2800lm/20W

928S Series

产品描述

可悬挂式或吸顶嵌入式LED下出光或上下出光灯具，线条明朗流畅，内嵌布光别致，采用防眩光抗UV棱纹灯罩或控光射灯组控光，防眩光效果好，出光均匀无阴影，体现雄宇品牌的设计风格。使照明在最大限度上配合视觉需求，创建出极富个性的空间照明需求。灯体材质采用优质铝合金型材阳极氧化处理，无螺丝端盖，结构合理比例科学，安装维护灵活方便，热导出技术设计合理，有效确保了灯具最大光输出持续性。

Suspended, Ceiling mounted or Recessed LED lamps with direct light or direct/indirect light, clear & smooth design, using anti-glare anti-UV opal prismatic diffuser, the anti-glare effect is good, and there is no shadow, can do shadowless continuous lighting system in 40mm width, creating a highly personalized space lighting requirement. Adopt aluminum apply body, screwless end cap. With reasonable structure and rational proportion, easy for installation and maintenance, reasonable thermal export technology, effectively ensures the maximum light output continuity.



材质与工艺

照明方式	下射光 / 上下射光
光源类型	LED 选用高亮度 SMD 光源，可选 / T5 (G5)
显色性	常规 CRI ≥ 80, 可定制 CRI ≥ 90
色温	常规 3000K, 4000K, 6500K, 可定制 5000K
驱动	常规配高转换率驱动，可另选配调光 0-10V、可控硅调光、DALI 调光
其他功能	亦可选配应急装置和多功能传感器
灯体材料	优质阳极氧化铝 (6063 合金) 常规烤漆哑白，亦可定制颜色
面罩类型	乳白光扩散罩与 LED 组合模块组合，透光率高，出光均匀，射灯模块常规发光角度 48°，亦可订制 34°或 12°
端盖	ABS 工程塑料注塑成型，常规烤漆哑白，亦可定制颜色
IP 指数	20
组合类型	可任意组合，实现不间断无阴影连续光带
安装类型	通过不同的安装配件可实现 S- 吊线、C- 吸顶、W- 壁装

Material & technology

Light distribution	Direct Light or Direct/Indirect Light
Light source	High brightness SMD LED, or T5 (G5)
Color rendering	CRI ≥ 80, can customize CRI ≥ 90
CCT	3000K, 4000K, 6500K, can customize 5000K
Driver	Equipped with high conversion rate driver, optional with 0-10V dimming, DALI dimming, SCR dimming
Other functions	Optional with emergency kits and multifunction sensor
Lamp material	High grade anodizing aluminum (6063 Alloy), painted with White, can customize other color
Diffuser	Opal prismatic diffuser combined with LED spotlight module with beam angle 48°, or customizes 34° /12°
End caps material	ABS
IP	20
Connection	Can make shadowless continuous lighting system
Installation	S-Suspended, C-Ceiling mounted, or W-wall mounted.

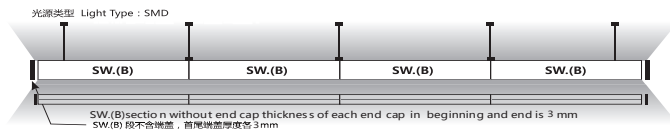
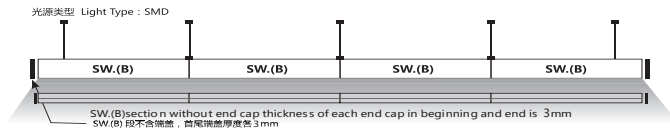
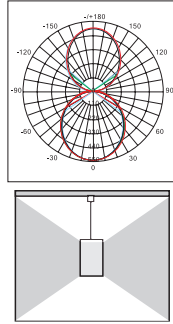
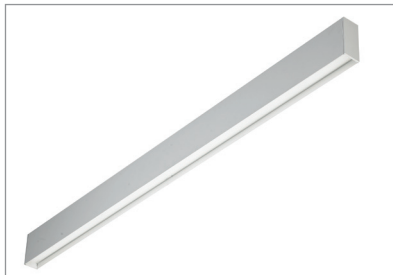
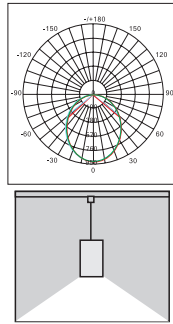
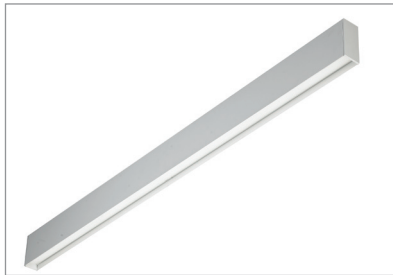
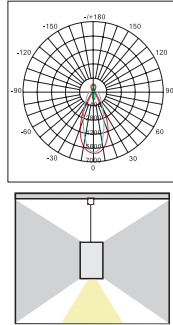
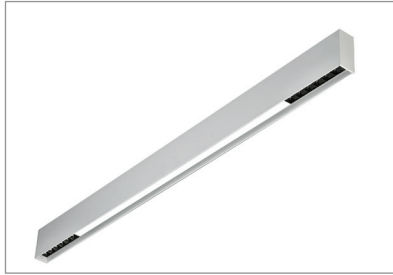
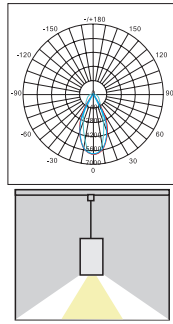

订货型号	灯具尺寸	流明 / 功率
Item No	L*W*H(mm)	Lumen/Power
Low Power		
928S.SMD-P135+S203E	2364*40*90	4100lm/41W
928S.SMD-P120+S203E	1494*40*90	2600lm/26W
928S.SMD-P115+S203E	1204*40*90	2100lm/21W
Medium Power		
928S.SMD-P148+S204E	2364*40*90	5600lm/56W
928S.SMD-P128+S204E	1494*40*90	3600lm/36W
928S.SMD-P121+S204E	1204*40*90	2900lm/29W

订货型号	灯具尺寸	流明 / 功率
Item No	L*W*H(mm)	Lumen/Power
Low Power		
928S.SMD-Q140/P135+S203E	2364*40*90	8100lm/81W
928S.SMD-Q125/P120+S203E	1494*40*90	5100lm/51W
928S.SMD-Q120/P115+S203E	1204*40*90	4100lm/41W
Medium Power		
928S.SMD-Q156/P148+S204E	2364*40*90	11200lm/112W
928S.SMD-Q135/P128+S204E	1494*40*90	7100lm/71W
928S.SMD-Q128/P121+S204E	1204*40*90	5700lm/57W

订货型号	灯具尺寸	流明 / 功率
Item No	L*W*H(mm)	Lumen/Power
Low Power		
928S.SMD-P140W	2336*40*90	4000lm/40W
928S.SMD-P125W	1466*40*90	2500lm/25W
928S.SMD-P120W	1176*40*90	2000lm/20W
Medium Power		
928S.SMD-P156W	2336*40*90	5600lm/56W
928S.SMD-P135W	1466*40*90	3500lm/35W
928S.SMD-P128W	1176*40*90	2800lm/28W

订货型号	灯具尺寸	流明 / 功率
Item No	L*W*H(mm)	Lumen/Power
Low Power		
928S.SMD-Q140/P140W	2336*40*90	8000lm/80W
928S.SMD-Q125/P125W	1466*40*90	5000lm/50W
928S.SMD-Q120/P120W	1176*40*90	4000lm/40W
Medium Power		
928S.SMD-Q156/P156W	2336*40*90	11200lm/112W
928S.SMD-Q135/P135W	1466*40*90	7000lm/70W
928S.SMD-Q128/P128W	1176*40*90	5600lm/56W

订货型号	灯具尺寸	流明 / 功率
Item No	L*W*H(mm)	Lumen/Power
928SWSMD-P120W(A/B)	1173/1170	2000lm/20W

订货型号	灯具尺寸	流明 / 功率
Item No	L*W*H(mm)	Lumen/Power
928SWSMD-Q120/P120W(A/B)	1173/1170	4000lm/40W

929-1S Series

产品描述

929-1系列为简约设计LED灯具，采用长度50米成卷防眩光抗UV棱纹灯罩或控光射灯组控光，结合直接照明与间接照明的照明理念，防眩光效果好，出光均匀无阴影，兼具漫射与重点照明的灯光布置，体现雄宇品牌的设计风格。通过特殊处理可创建出60mm宽无暗区线形光带，I,L,V,Y,T,X,U造型均可实现，使照明在最大限度上配合视觉需求，创建出极富个性的空间照明需求。灯体材质采用优质铝合金型材阳极氧化处理，无螺丝端盖，结构合理比例科学，安装维护灵活方便，热导出技术设计合理，有效确保了灯具最大光输出持续性。

929-1 series LED lamps have a simple design, combining with Direct and Indirect lighting concept, using the 50m rolled anti-glare anti-UV opal prismatic diffuser or beam angle controllable grid spot lights, the anti-glare effect is good, and there is no shadow. Considering both diffuse light & accent light. Can do shadowless continuous lighting system in 60mm width. Can do I,L,V,Y,T,X,U shape, make the illumination match the visual needs to the maximum, creating a highly personalized space lighting requirement. Adopt aluminum apply body, screwless end cap. With reasonable structure and rational proportion, easy for installation and maintenance, reasonable thermal export technology, effectively ensures the maximum light output continuity.

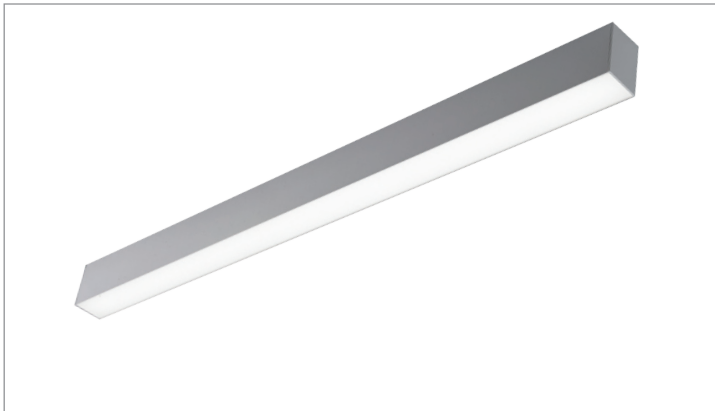

材质与工艺

照明方式	下射光 / 上下射光
光源类型	LED 选用高亮度 SMD 光源，可选 / T5 (G5)
显色性	常规 CRI ≥ 80, 可定制 CRI ≥ 90
色温	常规 3000K, 4000K, 6500K, 可定制 5000K
驱动	常规配高转换率驱动，可另选配调光 0-10V、可控硅调光、DALI 调光
其他功能	亦可选配应急装置和多功能传感器
灯体材料	优质阳极氧化铝 (6063 合金) 常规烤漆哑白，亦可定制颜色
面罩类型	乳白光扩散罩与 LED 组合模块组合，透光率高，出光均匀，射灯模块常规发光角度 45°，亦可订制 30°或 15°
端盖	ABS 工程塑料注塑成型，常规烤漆哑白，亦可定制颜色
IP 指数	20
组合类型	可任意组合，实现不间断无阴影连续光带
安装类型	通过不同的安装配件可实现 S- 吊线、C- 吸顶、R- 嵌入安装

Material & technology

Light distribution	Direct Light or Direct/Indirect Light
Light source	High brightness SMD LED, or T5 (G5)
Color rendering	CRI ≥ 80, can customize CRI ≥ 90
CCT	3000K, 4000K, 6500K, can customize 5000K
Driver	Equipped with high conversion rate driver, optional with 0-10V dimming, SCR dimming
Other functions	Optional with emergency kits and multifunction sensor
Lamp material	High grade anodizing aluminum (6063 Alloy), painted with White, can customize other color
Diffuser	Opal prismatic diffuser combined with LED spotlight module with beam angle 45°, or customizes 30° /15°
End caps material	ABS
IP	20
Connection	Can make shadowless continuous lighting system
Installation	S-Suspended, C-Ceiling mounted, or R-Recessed without trim.

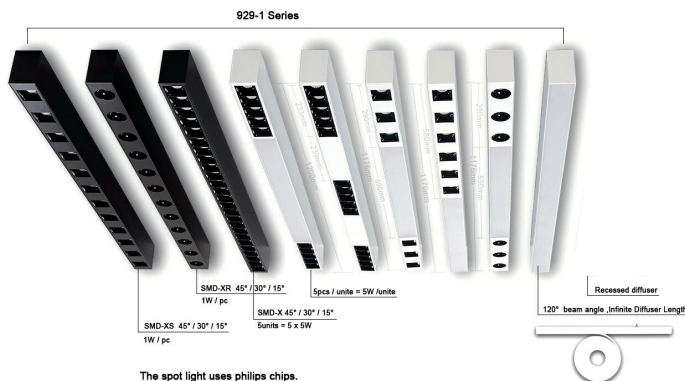

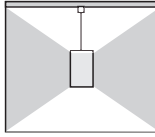
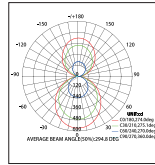
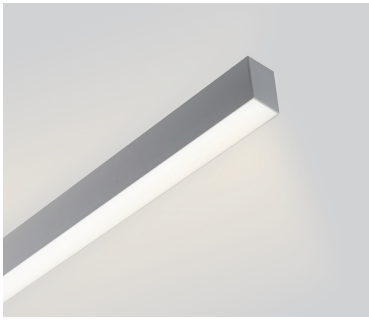

订货型号	灯具尺寸	流明 / 功率	包装尺寸	毛重
Item No	L*W*H(mm)	Lumen/Power	Carton Size(mm)	G.W.Kg/ ctn
Low Power				
929-1S.F140/F140W	2336*60*88	8000lm/80W	6/2420*340*155	22.5
929-1S.F125/F125W	1466*60*88	5000lm/50W	6/1560*340*155	15.5
929-1S.F120/F120W	1176*60*88	4000lm/40W	6/1260*340*155	13.5
Medium Power				
929-1S.A156/A156W	2336*60*88	11200lm/112W	6/2420*340*155	22.5
929-1S.A135/A135W	1466*60*88	7000lm/70W	6/1560*340*155	15.5
929-1S.A128/A128W	1176*60*88	5600lm/56W	6/1260*340*155	13.5
High Power				
929-1S.2A176/2A176W	2336*60*88	21280lm/152W	6/2420*340*155	22.5
929-1S.2A147/2A147W	1466*60*88	13160lm/94W	6/1560*340*155	15.5
929-1S.2A138/2A 138W	1176*60*88	10640lm/76W	6/1260*340*155	13.5

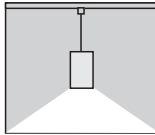
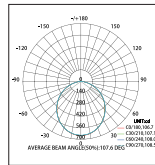
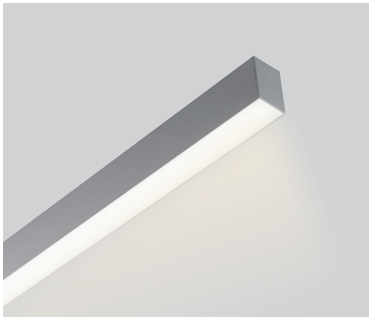

订货型号	灯具尺寸	流明 / 功率	包装尺寸	毛重
Item No	L*W*H(mm)	Lumen/Power	Carton Size(mm)	G.W.Kg/ ctn
Low Power				
929-1S.F140W	2336*60*88	4000lm/40W	6/2420*340*155	22.5
929-1S.F125W	1466*60*88	2500lm/25W	6/1560*340*155	15.5
929-1S.F120W	1176*60*88	2000lm/20W	6/1260*340*155	13.5
Medium Power				
929-1S.A156W	2336*60*88	5600lm/56W	6/2420*340*155	22.5
929-1S.A135W	1466*60*88	3500lm/35W	6/1560*340*155	15.5
929-1S.A128W	1176*60*88	2800lm/28W	6/1260*340*155	13.5
High Power				
929-1S.2A176W	2336*60*88	10640lm/76W	6/2420*340*155	22.5
929-1S.2A147W	1466*60*88	6580lm/47W	6/1560*340*155	15.5
929-1S.2A138W	1176*60*88	5320lm/38W	6/1260*340*155	13.5

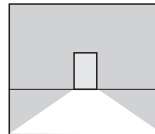
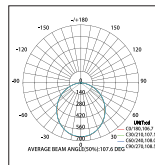
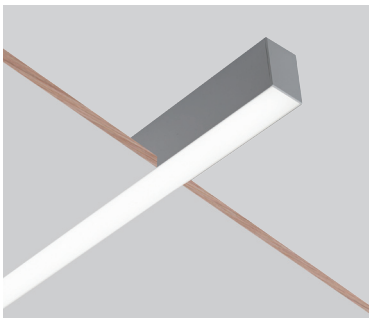

订货型号	灯具尺寸	流明 / 功率	包装尺寸	毛重
Item No	L*W*H(mm)	Lumen/Power	Carton Size(mm)	G.W.Kg/ ctn
Low Power				
929-1R.F140W	2336*60*88	4000lm/40W	6/2420*340*155	22.5
929-1R.F125W	1466*60*88	2500lm/25W	6/1560*340*155	15.5
929-1R.F120W	1176*60*88	2000lm/20W	6/1260*340*155	13.5
Medium Power				
929-1R.A156W	2336*60*88	5600lm/56W	6/2420*340*155	22.5
929-1R.A135W	1466*60*88	3500lm/35W	6/1560*340*155	15.5
929-1R.A128W	1176*60*88	2800lm/28W	6/1260*340*155	13.5
High Power				
929-1R.2A176W	2336*60*88	10640lm/76W	6/2420*340*155	22.5
929-1R.2A147W	1466*60*88	6580lm/47W	6/1560*340*155	15.5
929-1R.2A138W	1176*60*88	5320lm/38W	6/1260*340*155	13.5

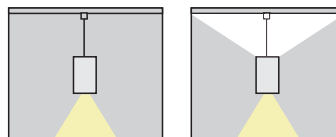
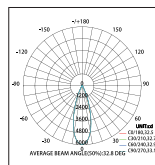

订货型号	灯具长度	流明 / 功率	包装尺寸	毛重
Item No	L*W*H(mm)	Lumen/Power	Carton Size(mm)	G.W.Kg/ ctn
下射光 Direct				
929-1S.X505E	1200*60*88	2500lm/25W	6/1260*340*155	13.5
上下射光 Direct/Indirect				
929-1S.A128/X505E	1200*60*88	5300lm/53W	6/1260*340*155	13.5



单灯带封盖连接成直线
single lamp connect with
end caps

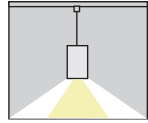
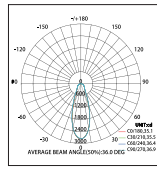
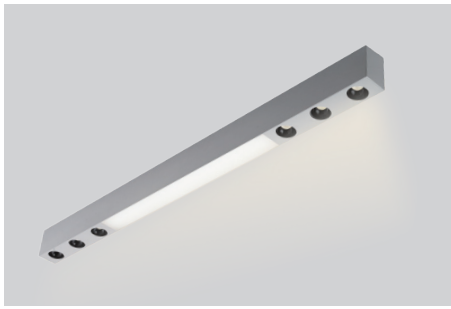

订货型号	灯具尺寸	流明 / 功率
Item No	L*W*H(mm)	Lumen/Power
下射光 Direct		
929-1S.A114+XR301*2E	1176*60*88	2000lm/20W
上下射光 Direct/Indirect		
929-1S.A128/A114+XR301*2E	1176*60*88	4800lm/48W

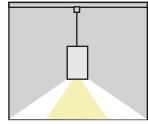
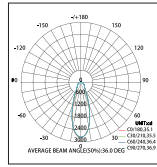
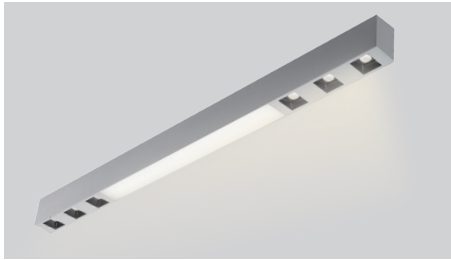

订货型号	灯具尺寸	流明 / 功率
Item No	L*W*H(mm)	Lumen/Power
下射光 Direct		
929-1S.A114+XS301*2E	1176*60*88	2000lm/20W
上下射光 Direct/Indirect		
929-1S.A128/A114+XS301*2E	1176*60*88	4800lm/48W

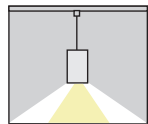
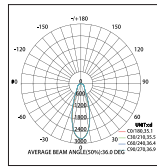
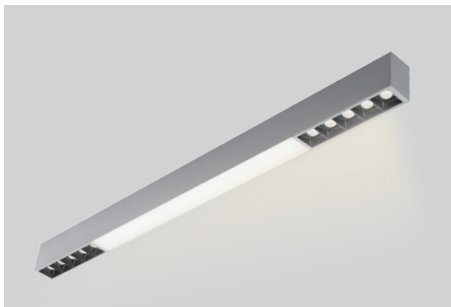

订货型号	灯具尺寸	流明 / 功率
Item No	L*W*H(mm)	Lumen/Power
下射光 Direct		
929-1S.A116+X105*2E	1176*60*88	2600lm/26W
上下射光 Direct/Indirect		
929-1S.A128/A116+X105*2E	1176*60*88	5400lm/54W

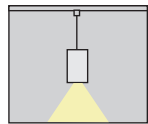
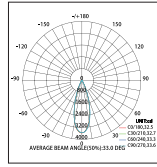
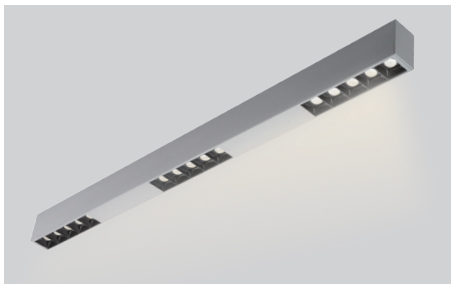

订货型号	灯具尺寸	流明 / 功率
Item No	L*W*H(mm)	Lumen/Power
下射光 Direct		
929-1.X305E	1176*60*88	1500lm/15W
上下射光 Direct/Indirect		
929-1S.A128/X305E	1176*60*88	4300lm/43W

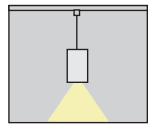
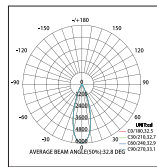
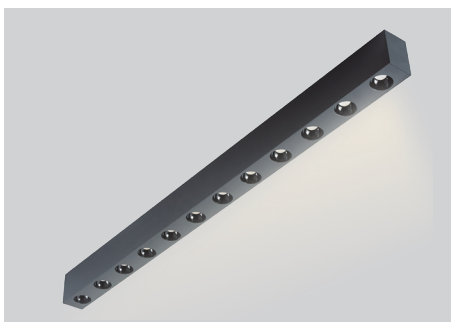

订货型号	V	流明 / 功率
Item No	L*W*H(mm)	Lumen/Power
下射光 Direct		
929-1S.XR1201E	1176*60*88	1200lm/12W
上下射光 Direct/Indirect		
929-1S.A128/XR1201E	1176*60*88	4000lm/40W

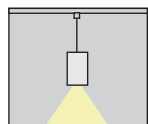
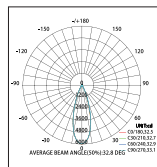
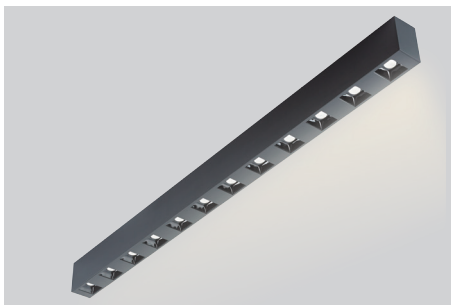

订货型号	灯具尺寸	流明 / 功率
Item No	L*W*H(mm)	Lumen/Power
下射光 Direct		
929-1S.XS1201E	1176*60*88	1200lm/12W
上下射光 Direct/Indirect		
929-1S.A128/XS1201E	1176*60*88	4000lm/40W



订货型号	灯具长度	流明 / 功率
Item No	L(mm)	Lumen/Power
Low Power		
929-1SW.F140W(A/B)	2333/2330	4000lm/40W
929-1SW.F125W(A/B)	1463/1460	2500lm/25W
929-1SW.F120W(A/B)	1173/1170	2000lm/20W
Medium Power		
929-1SW.A156W(A/B)	2333/2330	5600lm/56W
929-1SW.A135W(A/B)	1463/1460	3500lm/35W
929-1SW.A128W(A/B)	1173/1170	2800lm/28W
High Power		
929-1SW.2A176W(A/B)	2333/2330	10640lm/76W
929-1SW.2A147W(A/B)	1463/1460	6580lm/47W
929-1SW.2A138W(A/B)	1173/1170	5320lm/38W

也可订制上下射光，灯具尺寸不变，功率增加一倍。
Can customize Direct/Indirect light, the fixture size is the same, the power will be double.



订货型号	灯具长度	流明 / 功率
Item No	L(mm)	Lumen/Power
Low Power		
929-1SW.F115W(L)	630*315/340*605	1500lm/15W
Medium Power		
929-1SW.A121W(L)	630*315/340*605	2100lm/21W
High Power		
929-1SW.2A128W(L)	630*315/340*605	3920lm/28W

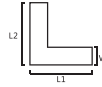

订货型号	灯具长度	流明 / 功率
Item No	L(mm)	Lumen/Power
Low Power		
929-1SW.F115W(T)	590*340	1500lm/15W
Medium Power		
929-1SW.A121W(T)	590*340	2100lm/21W
High Power		
929-1SW.2A128W(T)	590*340	3920lm/28W

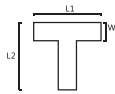

订货型号	灯具长度	流明 / 功率
Item No	L(mm)	Lumen/Power
Low Power		
929-1SW.F120W(X)	590*620	2000lm/20W
Medium Power		
929-1SW.A128W(X)	590*620	2800lm/28W
High Power		
929-1SW.2A138W(X)	590*620	5320lm/38W

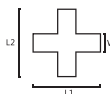

订货型号	灯具长度	流明 / 功率
Item No	L(mm)	Lumen/Power
Low Power		
929-1SW.F120W(V)	610*610	2000lm/20W
Medium Power		
929-1SW.A128W(V)	610*610	2800lm/28W
High Power		
929-1SW.2A138W(V)	610*610	5320lm/38W

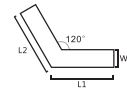

订货型号	灯具长度	流明 / 功率
Item No	L(mm)	Lumen/Power
Low Power		
929-1SW.F115W(Y)	302*302*302	1500lm/15W
Medium Power		
929-1SW.A121W(Y)	302*302*302	2100lm/21W
High Power		
929-1SW.2A128W(Y)	302*302*302	3920lm/28W



929-1Q Series

产品描述

929-1Q系列为简约设计LED灯具，采用长度50米成卷防眩光抗UV棱纹灯罩或控光射灯组控光，防眩光效果好，出光均匀无阴影，兼具漫射与重点照明的灯光布置，体现雄宇品牌的设计风格。通过特殊处理可创建出60mm宽无暗区线形光带，I,L,V,Y,T,X,U造型均可实现，使照明在最大限度上配合视觉需求，创建出极富个性的空间照明需求。灯体材质采用优质铝合金型材阳极氧化处理,无螺丝端盖，结构合理比例科学，安装维护灵活方便，热导出技术设计合理，有效确保了灯具最大光输出持续性。

929-1Q series LED lamps have a simple design, using the 50m rolled anti-glare anti-UV opal prismatic diffuser or beam angle controllable grid spot lights, the anti-glare effect is good, and there is no shadow. Considering both diffuse light & accent light. Can do shadowless continuous lighting system in 60mm width. Can do I,L,V,Y,T,X,U shape, make the illumination match the visual needs to the maximum, creating a highly personalized space lighting requirement. Adopt aluminum apply body, screwless end cap. With reasonable structure and rational proportion, easy for installation and maintenance, reasonable thermal export technology, effectively ensures the maximum light output continuity.

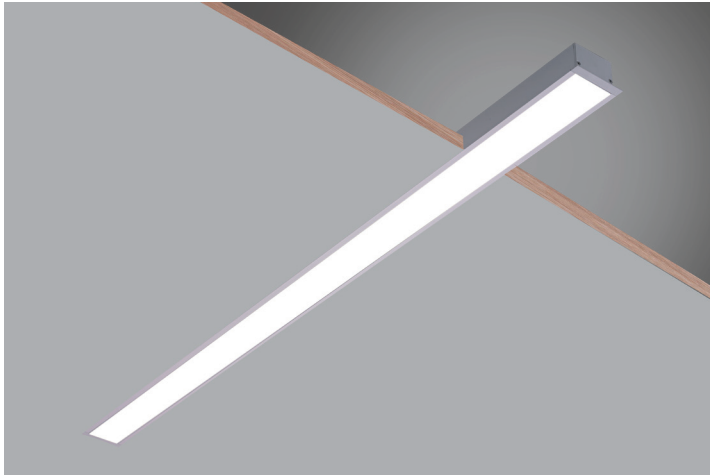

材质与工艺

照明方式	下射光
光源类型	LED 选用高亮度 SMD 光源，可选 / T5 (G5)
显色性	常规 CRI ≥ 80, 可定制 CRI ≥ 90
色温	常规 3000K, 4000K, 6500K, 可定制 5000K
驱动	常规配高转换率驱动，可另选配调光 0-10V、可控硅调光、DALI 调光
其他功能	亦可选配应急装置和多功能传感器
灯体材料	优质阳极氧化铝 (6063 合金) 常规烤漆哑白，亦可定制颜色
面罩类型	乳白光扩散罩与 LED 组合模块组合，透光率高，出光均匀，射灯模块常规发光角度 45°，亦可订制 30°或 15°
端盖	ABS 工程塑料注塑成型，常规烤漆哑白，亦可定制颜色
IP 指数	20
组合类型	可任意组合，实现不间断无阴影连续光带
安装类型	Q- 有边嵌入式安装

Material & technology

Light distribution	Direct Light
Light source	High brightness SMD LED, or T5 (G5)
Color rendering	CRI ≥ 80, can customize CRI ≥ 90
CCT	3000K, 4000K, 6500K, can customize 5000K
Driver	Equipped with high conversion rate driver, optional with 0-10V dimming, DALI dimming, SCR dimming
Other functions	Optional with emergency kits and multifunction sensor
Lamp material	High grade anodizing aluminum (6063 Alloy), painted with White, can customize other color
Diffuser	Opal prismatic diffuser combined with LED spotlight module with beam angle 45°, or customizes 30°/15°
End caps material	ABS
IP	20
Connection	Can make shadowless continuous lighting system
Installation	Q-Recessed with trim

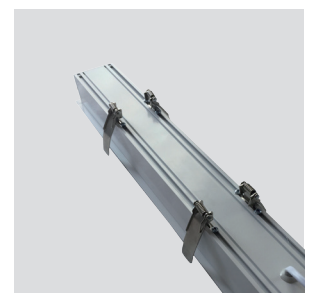
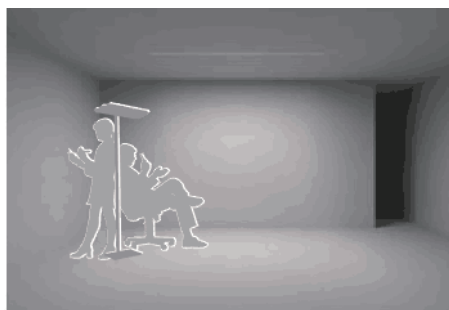

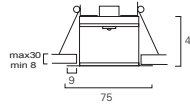
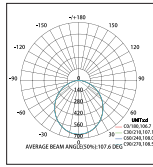
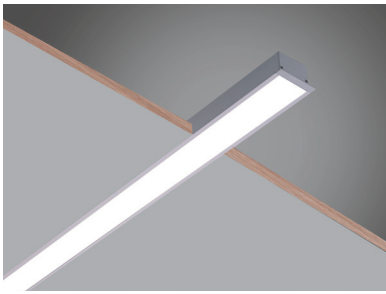

订货型号	灯具尺寸	流明 / 功率	包装尺寸	毛重
Item No	L*W*H(mm)	Lumen/Power	Carton Size(mm)	G.W.Kg/ctn
Low Power				
929-1Q.H140W	2352*75*47	4000lm/40W	240×25.5×22	23.6
929-1Q.H125W	1482*75*47	2500lm/25W	152×25.5×22	16.5
929-1Q.H120W	1192*75*47	2000lm/20W	122×25.5×22	14.5
Medium Power				
929-1Q.C156W	2352*75*47	5600lm/56W	240×25.5×22	23.6
929-1Q.C135W	1482*75*47	3500lm/35W	152×25.5×22	16.5
929-1Q.C128W	1192*75*47	2800lm/28W	122×25.5×22	14.5
High Power				
929-1Q.2C176W	2352*75*47	10640lm/76W	240×25.5×22	23.6
929-1Q.2C147W	1482*75*47	6580lm/47W	152×25.5×22	16.5
929-1Q.2C138W	1192*75*47	5320lm/38W	122×25.5×22	14.5

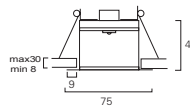
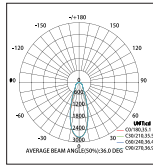
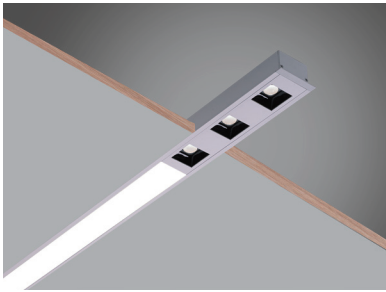

订货型号	灯具尺寸	流明 / 功率	包装尺寸	毛重
Item No	L*W*H(mm)	Lumen/Power	Carton Size(mm)	G.W.Kg/ctn
Low Power				
929-1Q.A114+XS301*2E	1192*75*47	2000lm/20W	126.×25.5×22	14.5
Medium Power				
929-1Q.A114+XS601E	1192*75*47	2000lm/20W	126.×25.5×22	14.5
High Power				
929-1Q.XS1201E	1192*75*47	1200lm/12W	126.×25.5×22	14.5

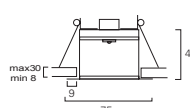
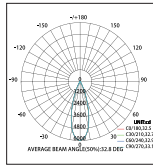

订货型号	灯具尺寸	流明 / 功率	包装尺寸	毛重
Item No	L*W*H(mm)	Lumen/Power	Carton Size(mm)	G.W.Kg/ctn
Low Power				
929-1Q.X505E	1216*75*47	2500lm/25W	126*25.5*22	14.5
Medium Power				
929-1Q.A116+X205E	1216*75*47	2600lm/26W	126*25.5*22	14.5
High Power				
929-1Q.A116+X105*2E	1216*75*47	2600lm/26W	126*25.5*22	14.5

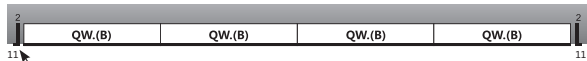

QW(B) 段不含端盖，首尾端盖厚度各11mm
QW(B) part without end cap, end capwidth is11mm at the beginning and the end

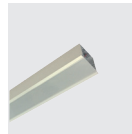

订货型号	灯具长度	流明 / 功率
Item No	L(mm)	Lumen/Power
Low Power		
929-1QW.H140W(A/B)	2341/2330	4000lm/40W
929-1QW.H125W(A/B)	1471/1460	2500lm/25W
929-1QW.H120W(A/B)	1181/1170	2000lm/20W
Medium Power		
929-1QW.C156W(A/B)	2341/2330	5600lm/56W
929-1QW.C135W(A/B)	1471/1460	3500lm/35W
929-1QW.C128W(A/B)	1181/1170	2800lm/28W
High Power		
929-1QW.2C176W(A/B)	2341/2330	10640lm/76W
929-1QW.2C147W(A/B)	1471/1460	6580lm/47W
929-1QW.2C138W(A/B)	1181/1170	5320lm/38W

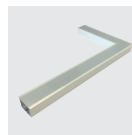

订货型号	灯具长度	流明 / 功率
Item No	L(mm)	Lumen/Power
Low Power		
929-1QW.H115W(L)	640*325/350*615	1500lm/15W
Medium Power		
929-1QW.C121W(L)	640*325/350*615	2100lm/21W
High Power		
929-1QW.2C128W(L)	640*325/350*615	3920lm/28W

929-2S Series

产品描述

929-2系列为简约设计LED灯具，运用内嵌式防眩光抗UV棱纹灯罩或控光射灯组控光，结合直接照明与间接照明的照明理念，防眩光效果好，出光均匀无阴影，兼具漫射与重点照明的灯光布置，体现雄宇品牌的设计风格。通过特殊处理可创建出60mm宽内凹防眩无暗区线形光带，I,L造型均可实现，使照明在最大限度上配合视觉需求，创建出极富个性的空间照明需求。灯体材质采用优质铝合金型材阳极氧化处理，无螺丝端盖，结构合理比例科学，安装维护灵活方便，热导出技术设计合理，有效确保了灯具最大光输出持续性。

929-2 series LED lamps have a simple design, combining with Direct and Indirect lighting concept, using recessed anti-glare anti-UV opal prismatic diffuser or beam angle controllable grid spot lights, the anti-glare effect is good, and there is no shadow. Considering both diffuse light & accent light. Can do shadowless continuous lighting system in 60mm width. Can do I,L shape, make the illumination match the visual needs to the maximum, creating a highly personalized space lighting requirement. Adopt aluminum apply body, screwless end cap. With reasonable structure and rational proportion, easy for installation and maintenance, reasonable thermal export technology, effectively ensures the maximum light output continuity.

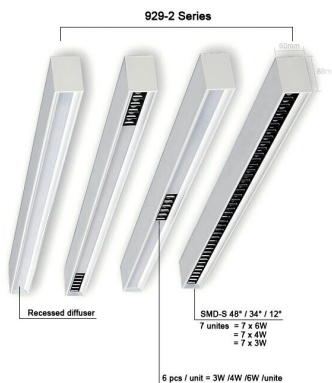
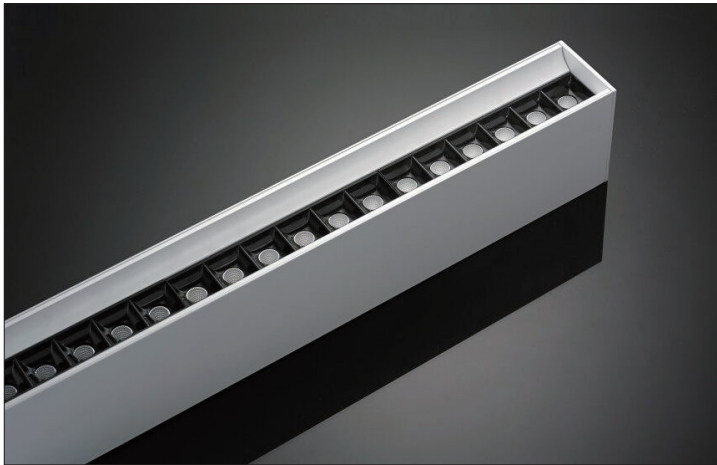

材质与工艺

照明方式	下射光 / 上下射光
光源类型	LED 选用高亮度 SMD 光源，可选 / T5 (G5)
显色性	常规 CRI ≥ 80, 可定制 CRI ≥ 90
色温	常规 3000K, 4000K, 6500K, 可定制 5000K
驱动	常规配高转换率驱动，可另选配调光 0-10V、可控硅调光、DALI 调光
其他功能	亦可选配应急装置和多功能传感器
灯体材料	优质阳极氧化铝 (6063 合金) 常规烤漆哑白，亦可定制颜色
面罩类型	乳白光扩散罩与 LED 组合模块组合，透光率高，出光均匀，射灯模块常规发光角度 48°，亦可订制 34° 或 12°
端盖	ABS 工程塑料注塑成型，常规烤漆哑白，亦可定制颜色
IP 指数	20
组合类型	可任意组合，实现不间断无阴影连续光带
安装类型	通过不同的安装配件可实现 S- 吊线、C- 吸顶、R- 嵌入安装

Material & technology

Light distribution	Direct Light or Direct/Indirect Light
Light source	High brightness SMD LED, or T5 (G5)
Color rendering	CRI ≥ 80, can customize CRI ≥ 90
CCT	3000K, 4000K, 6500K, can customize 5000K
Driver	Equipped with high conversion rate driver, optional with 0-10V dimming, DALI dimming, SCR dimming
Other functions	Optional with emergency kits and multifunction sensor
Lamp material	High grade anodizing aluminum (6063 Alloy), painted with White, can customize other color
Diffuser	Opal prismatic diffuser combined with LED spotlight module with beam angle 48°, or customizes 34° / 12°
End caps material	ABS
IP	20
Connection	Can make shadowless continuous lighting system
Installation	S-Suspended, C-Ceiling mounted, or R-Recessed without trim.

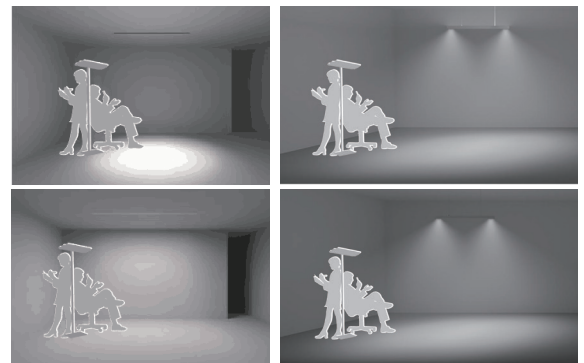

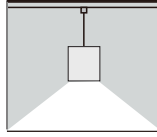
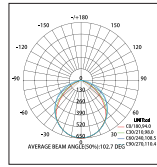

订货型号	灯具尺寸	流明 / 功率	包装尺寸	毛重
Item No	L*W*H(mm)	Lumen/Power	Carton Size(mm)	G.W.Kg/ctn
Low Power				
929-2S.F140W	2336*60*88	4000lm/40W	6/2420*340*155	22.5
929-2S.F125W	1466*60*88	2500lm/25W	6/1560*340*155	15.5
929-2S.F120W	1176*60*88	2000lm/20W	6/1260*340*155	13.5
Medium Power				
929-2S.A156W	2336*60*88	5600lm/56W	6/2420*340*155	22.5
929-2S.A135W	1466*60*88	3500lm/35W	6/1560*340*155	15.5
929-2S.A128W	1176*60*88	2800lm/28W	6/1260*340*155	13.5
High Power				
929-2S.2A176W	2336*60*88	10640lm/76W	6/2420*340*155	22.5
929-2S.2A147W	1466*60*88	6580lm/47W	6/1560*340*155	15.5
929-2S.2A138W	1176*60*88	5320lm/38W	6/1260*340*155	13.5

也可订制上下射光，灯具尺寸不变，功率增加一倍。

Can customize Direct/Indirect light, the fixture size is the same, the power will be double.

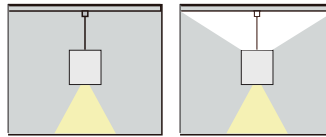
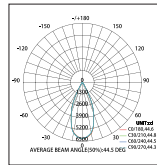

订货型号	灯具尺寸	流明 / 功率	包装尺寸	毛重
Item No	L*W*H(mm)	Lumen/Power	Carton Size(mm)	G.W.Kg/ctn
下射光 Direct				
929-2S.S703E	1119*60*88	2100lm/21W	6/1260*340*155	13.5
929-2S.S704E	1119*60*88	2800lm/28W	6/1260*340*155	13.5
929-2S.R706E	1119*60*88	4200lm/42W	6/1260*340*155	13.5
上下射光 Direct/Indirect				
929-2S.F120/S703E	1119*60*88	4100lm/41W	6/1260*340*155	13.5
929-2S.A128/S704E	1119*60*88	5600lm/56W	6/1260*340*155	13.5

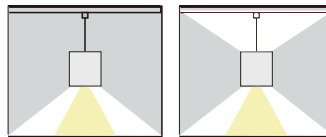
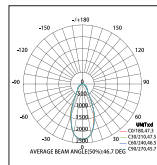

订货型号	灯具尺寸	流明 / 功率	包装尺寸	毛重
Item No	L*W*H(mm)	Lumen/Power	Carton Size(mm)	G.W.Kg/ctn
下射光 Direct				
929-2S.F115+S203E	1204*60*88	2100lm/21W	6/1260*340*155	14
929-2S.A121+S204E	1204*60*88	2900lm/29W	6/1260*340*155	14
929-2S.2A128+R206E	1204*60*88	5120lm/40W	6/1260*340*155	14
上下射光 Direct/Indirect				
929-2S.F120/F115+S203E	1204*60*88	4100lm/41W	6/1260*340*155	14
929-2S.A128/A121+S204E	1204*60*88	5700lm/57W	6/1260*340*155	14
929-2S.2A138/2A128+R206E	1204*60*88	10920lm/78W	6/1260*340*155	14

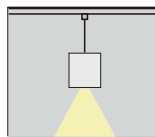
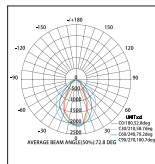

订货型号	灯具尺寸	流明 / 功率	包装尺寸	毛重
Item No	L*W*H(mm)	Lumen/Power	Carton Size(mm)	G.W.Kg/ctn
Low Power				
929-3S.F120W	1176*60*88	2000lm/20W	6/1260*340*155	13.5
Medium Power				
929-3S.A128W	1176*60*88	2800lm/28W	6/1260*340*155	13.5
High Power				
929-3S.2A138W	1176*60*88	5320lm/38W	6/1260*340*155	13.5

光束角 Beam angle: 90°、60°、30°



订货型号	灯具尺寸	流明 / 功率
Item No	L*W*H(mm)	Lumen/Power
929-2C.S105	166*60*88	500lm/5W

订货型号	灯具尺寸	流明 / 功率
Item No	L*W*H(mm)	Lumen/Power
929-2C.S205	325*60*88	1000lm/10W

订货型号	灯具尺寸	流明 / 功率
Item No	L*W*H(mm)	Lumen/Power
929-2C.S305	484*60*88	1500lm/15W

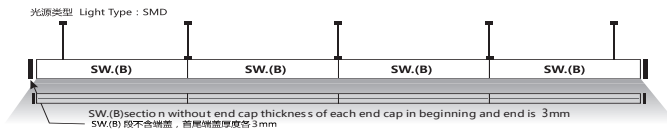
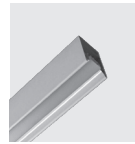

订货型号	灯具长度	流明 / 功率
Item No	L(mm)	Lumen/Power
Low Power		
929-2SW.F140W(A/B)	2333/2330	4000lm/40W
929-2SW.F125W(A/B)	1463/1460	2500lm/25W
929-2SW.F120W(A/B)	1173/1170	2000lm/20W
Medium Power		
929-2SW.A156W(A/B)	2333/2330	5600lm/56W
929-2SW.A135W(A/B)	1463/1460	3500lm/35W
929-2SW.A128W(A/B)	1173/1170	2800lm/28W
High Power		
929-2SW.2A176W(A/B)	2333/2330	10640lm/76W
929-2SW.2A147W(A/B)	1463/1460	6580lm/47W
929-2SW.2A138W(A/B)	1173/1170	5320lm/38W

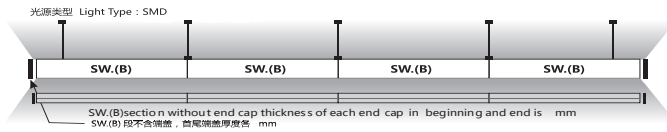
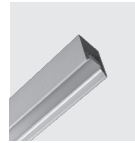

订货型号	灯具长度	流明 / 功率
Item No	L(mm)	Lumen/Power
Low Power		
929-2SW.F140W/F140(A/B)	2333/2330	8000lm/80W
929-2SW.F125W/F125(A/B)	1463/1460	5000lm/50W
929-2SW.F120W/F120(A/B)	1173/1170	4000lm/40W
Medium Power		
929-2SW.A156W/A156(A/B)	2333/2330	11200lm/112W
929-2SW.A135W/A135(A/B)	1463/1460	7000lm/70W
929-2SW.A128W/A128(A/B)	1173/1170	5600lm/56W
High Power		
929-2SW.2A176W/2A176(A/B)	2333/2330	21280lm/152W
929-2SW.2A147W/2A147(A/B)	1463/1460	13160lm/94W
929-2SW.2A138W/2A138(A/B)	1173/1170	10640lm/76W

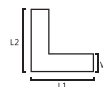
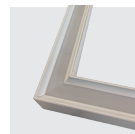

订货型号	灯具长度	流明 / 功率
Item No	L(mm)	Lumen/Power
Low Power		
929-2SW.F115W(L)	630*315/340*605	1500lm/15W
Medium Power		
929-2SW.A121W(L)	630*315/340*605	2100lm/21W
High Power		
929-2SW.2A128W(L)	630*315/340*605	3920lm/28W

929-2Q Series

产品描述

929-2Q系列为简约设计LED灯具，运用内嵌式防眩光抗UV棱纹灯罩或控光射灯组控光，防眩光效果好，出光均匀无阴影，兼具漫射与重点照明的灯光布置，体现雄宇品牌的设计风格。通过特殊处理可创建出60mm宽无暗区线形光带，I,L造型均可实现，使照明在最大限度上配合视觉需求，创建出极富个性的空间照明需求。灯体材质采用优质铝合金型材阳极氧化处理，无螺丝端盖，结构合理比例科学，安装维护灵活方便，热导出技术设计合理，有效确保了灯具最大光输出持续性。

929-2Q series LED lamps have a simple design, using recessed anti-glare anti-UV opal prismatic diffuser or beam angle controllable grid spot lights, the anti-glare effect is good, and there is no shadow. Considering both diffuse light & accent light. Can do shadowless continuous lighting system in 60mm width. Can do I,L shape, make the illumination match the visual needs to the maximum, creating a highly personalized space lighting requirement. Adopt aluminum apply body, screwless end cap. With reasonable structure and rational proportion, easy for installation and maintenance, reasonable thermal export technology, effectively ensures the maximum light output continuity.

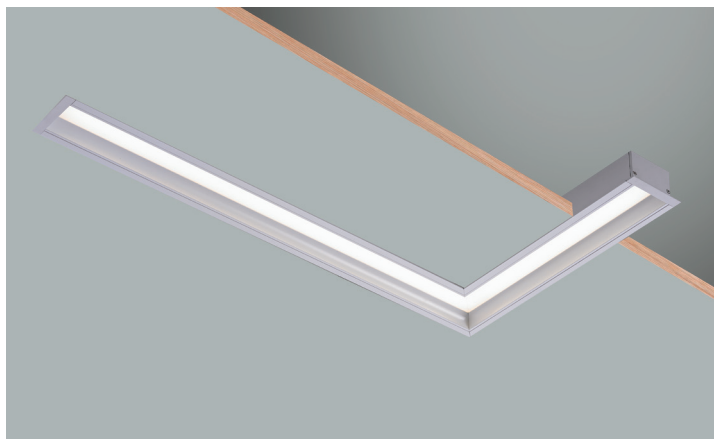
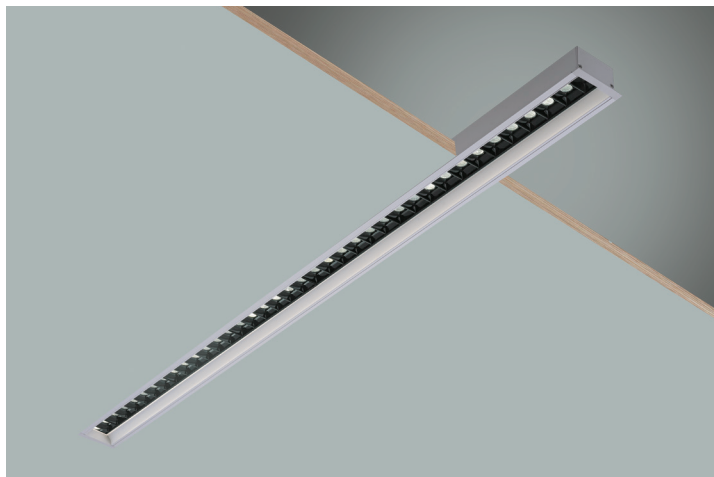

材质与工艺

照明方式	下射光
光源类型	LED 选用高亮度 SMD 光源, 可选 / T5 (G5)
显色性	常规 CRI ≥ 80, 可定制 CRI ≥ 90
色温	常规 3000K, 4000K, 6500K, 可定制 5000K
驱动	常规配高转换率驱动, 可另选配调光 0-10V、可控硅调光、DALI 调光
其他功能	亦可选配应急装置和多功能传感器
灯体材料	优质阳极氧化铝 (6063 合金) 常规烤漆哑白, 亦可定制颜色
面罩类型	乳白光扩散罩与 LED 组合模块组合, 透光率高, 出光均匀, 射灯模块常规发光角度 48°, 亦可订制 34° 或 12°
端盖	ABS 工程塑料注塑成型, 常规烤漆哑白, 亦可定制颜色
IP 指数	20
组合类型	可任意组合, 实现不间断无阴影连续光带
安装类型	Q- 有边嵌入式安装

Material & technology

Light distribution	Direct Light
Light source	High brightness SMD LED, or T5 (G5)
Color rendering	CRI ≥ 80, can customize CRI ≥ 90
CCT	3000K, 4000K, 6500K, can customize 5000K
Driver	Equipped with high conversion rate driver, optional with 0-10V dimming, SCR dimming, DALI dimming
Other functions	Optional with emergency kits and multifunction sensor
Lamp material	High grade anodizing aluminum (6063 Alloy), painted with White, can customize other color
Diffuser	Opal prismatic diffuser combined with LED spotlight module with beam angle 48°, or customizes 34° /12°
End caps material	ABS
IP	20
Connection	Can make shadowless continuous lighting system
Installation	Q-Recessed with trim

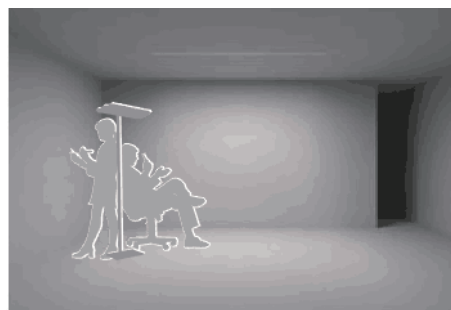

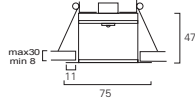
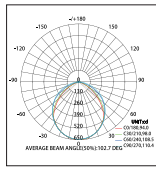
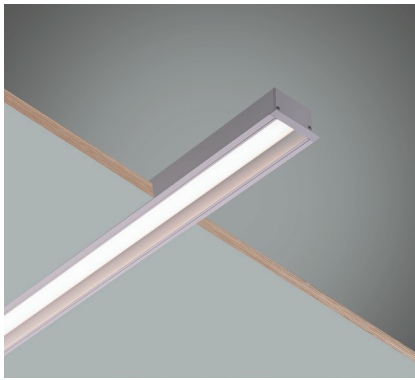

订货型号	灯具尺寸	流明 / 功率	包装尺寸	毛重
Item No	L*W*H(mm)	Lumen/Power	Carton Size(mm)	G.W.Kg/ctn
Low Power				
929-2Q.F140W	2352*75*47	4000lm/40W	6/2400*255*220	23.6
929-2Q.F125W	1482*75*47	2500lm/25W	6/1520*255*220	16.5
929-2Q.F120W	1192*75*47	2000lm/20W	6/1220*255*220	14.5
Medium Power				
929-2Q.A156W	2352*75*47	5600lm/56W	6/2400*255*220	23.6
929-2Q.A135W	1482*75*47	3500lm/35W	6/1520*255*220	16.5
929-2Q.A128W	1192*75*47	2800lm/28W	6/1220*255*220	14.5
High Power				
929-2Q.2A176W	2352*75*47	10640lm/76W	6/2400*255*220	23.6
929-2Q.2A147W	1482*75*47	6580lm/47W	6/1520*255*220	16.5
929-2Q.2A138W	1192*75*47	5320lm/38W	6/1220*255*220	14.5

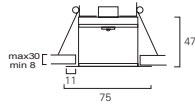
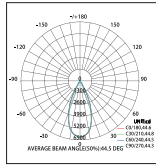
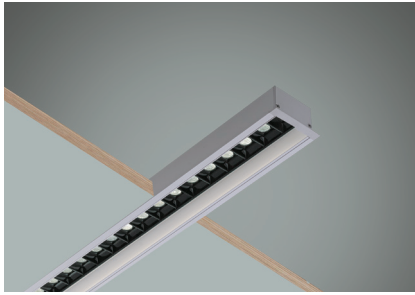

订货型号	灯具尺寸	流明 / 功率	包装尺寸	毛重
Item No	L*W*H(mm)	Lumen/Power	Carton Size(mm)	G.W.Kg/ctn
Low Power				
929-2Q.S703E	1135*75*47	2100lm/21W	6/1200*255*220	14.5
Medium Power				
929-2Q.S704E	1135*75*47	2800lm/28W	6/1200*255*220	14.5
High Power				
929-2Q.R706E	1135*75*47	4200lm/42W	6/1200*255*220	14.5

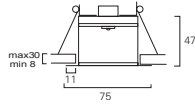
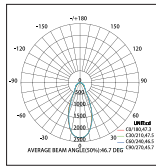
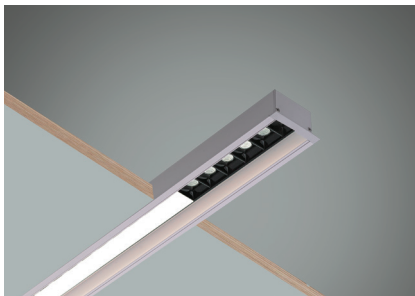

订货型号	灯具尺寸	流明 / 功率	包装尺寸	毛重
Item No	L*W*H(mm)	Lumen/Power	Carton Size(mm)	G.W.Kg/ctn
Low Power				
929-2Q.F113+S203E	1123*75*47	1900lm/19W	6/1200*255*220	14.5
Medium Power				
929-2Q.A119+S204E	1123*75*47	2700lm/27W	6/1200*255*220	14.5

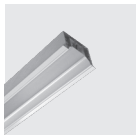

订货型号	灯具长度	流明 / 功率
Item No	L(mm)	Lumen/Power
Low Power		
929-2QW.F140W(A/B)	2338/2330	4000lm/40W
929-2QW.F125W(A/B)	1468/1460	2500lm/25W
929-2QW.F120W(A/B)	1178/1170	2000lm/20W
Medium Power		
929-2QW.A156W(A/B)	2338/2330	5600lm/56W
929-2QW.A135W(A/B)	1468/1460	3500lm/35W
929-2QW.A128W(A/B)	1178/1170	2800lm/28W
High Power		
929-2QW.2A176W(A/B)	2338/2330	10640lm/76W
929-2QW.2A147W(A/B)	1468/1460	6580lm/47W
929-2QW.2A138W(A/B)	1178/1170	5320lm/38W

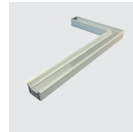

订货型号	灯具长度	流明 / 功率
Item No	L(mm)	Lumen/Power
Low Power		
929-2QW.F115W(L)	640*325/350*615	1500lm/15W
Medium Power		
929-2QW.A121W(L)	640*325/350*615	2100lm/21W
High Power		
929-2QW.2A 128W(L)	640*325/350*615	3920lm/28W

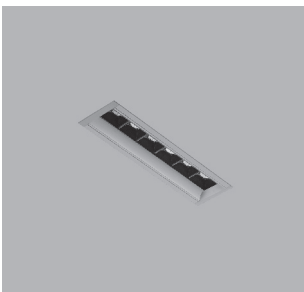

订货型号	灯具尺寸	流明 / 功率
Item No	L*W*H(mm)	Lumen/Power
929-2Q.S105	181*60*88	500lm/5W

订货型号	灯具尺寸	流明 / 功率
Item No	L*W*H(mm)	Lumen/Power
929-2Q.S205	340*60*88	1000lm/10W

订货型号	灯具尺寸	流明 / 功率
Item No	L*W*H(mm)	Lumen/Power
929-2Q.S305	499*60*88	1500lm/15W

930S Series

产品描述

可悬挂式或吸顶嵌入式LED/T5灯具，结合直接照明与间接照明的照明理念，运用防眩光抗UV棱纹灯罩或控光射灯组，蜂窝防眩网进行控光，防眩光效果好，出光均匀无阴影，兼具漫射与重点照明的灯光布置，体现雄宇品牌的设计风格。通过特殊处理可创建出53mm宽无暗区线形光带，I,L,V,Y,T,X,U造型均可实现，使照明在最大限度上配合视觉需求，创建出极富个性的空间照明需求。灯体材质采用优质铝合金型材阳极氧化处理，无螺丝端盖，结构合理比例科学，安装维护灵活方便，热导出技术设计合理，有效确保了灯具最大光输出持续性。

Suspended, Ceiling mounted or Recessed LED/T5 lamps with direct light or direct/indirect light, clear & smooth design, using anti-glare anti-UV opal prismatic diffuser, beam angle controllable grid spot lights or honeycomb anti-glare net plate, the anti-glare effect is good, and there is no shadow, can do shadowless continuous lighting system in 53mm width, can do I, L,V,Y,T,X,U shape, creating a highly personalized space lighting requirement. Adopt aluminum apply body, screwless end cap. With reasonable structure and rational proportion, easy for installation and maintenance, reasonable thermal export technology, effectively ensures the maximum light output continuity.

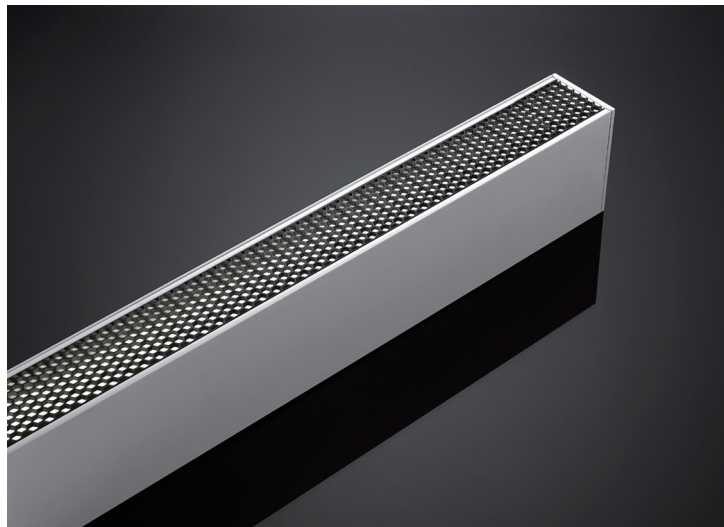

材质与工艺

照明方式	下射光
光源类型	LED 选用高亮度 SMD 光源，可选 / T5 (G5)
显色性	常规 CRI ≥ 80, 可定制 CRI ≥ 90
色温	常规 3000K, 4000K, 6500K, 可定制 5000K
驱动	常规配高转换率驱动，可另选配调光 0-10V、可控硅调光、DALI 调光
其他功能	亦可选配应急装置和多功能传感器
灯体材料	优质阳极氧化铝 (6063 合金) 常规烤漆哑白，亦可定制颜色
面罩类型	蜂窝防眩罩与 LED 组合模块组合，透光率高，出光均匀，射灯模块常发光角度 45°，亦可订制 30° 或 15°
端盖	ABS 工程塑料注塑成型，常规烤漆哑白，亦可定制颜色
IP 指数	40
组合类型	LED 模组系统可实现不间断无阴影连续光带
安装类型	通过不同的安装配件可实现 S- 吊线、C- 吸顶、R- 嵌入、R- 铝方通安装

Material & technology

Light distribution	Direct Light
Light source	High brightness SMD LED, or T5 (G5)
Color rendering	CRI ≥ 80, can customize CRI ≥ 90
CCT	3000K, 4000K, 6500K, can customize 5000K
Driver	Equipped with high conversion rate driver, optional with 0-10V dimming, DALI dimming, SCR dimming
Other functions	Optional with emergency kits and multifunction sensor
Lamp material	High grade anodizing aluminum (6063 Alloy), painted with White, can customize other color
Diffuser	Honeycomb anti-glare diffuser combined with LED spotlight module with beam angle 45°, or customizes 30° /15°
End caps material	ABS
IP	40
Connection	Lamp with LED SMD strip can make shadowless continuous lighting system
Installation	S-Suspended, C-Ceiling mounted, or R-Recessed without trim by using different installation accessories.



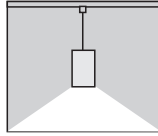
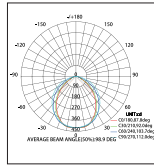
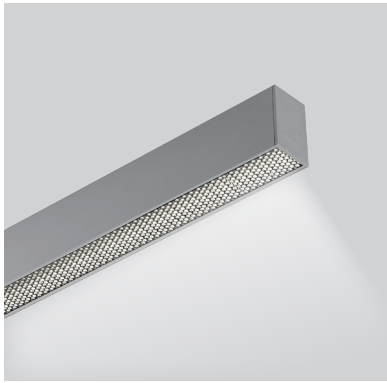

订货型号	灯具尺寸	流明 / 功率	包装尺寸	毛重
Item No	L*W*H(mm)	Lumen/Power	Carton Size(mm)	G.W.Kg/ctn
Low Power				
930S.Q120H	1120*53*82	2000lm/20W	6/1256*340*155	11
Medium Power				
930S.Q128H	1120*53*82	2800lm/28W	6/1256*340*155	11

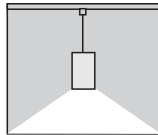
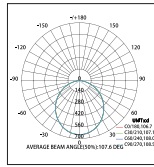

订货型号	灯具尺寸	流明 / 功率	包装尺寸	毛重
Item No	L*W*H(mm)	Lumen/Power	Carton Size(mm)	G.W.Kg/ctn
Low Power				
930S.F140W	2336*53*82	4000lm/40W	6/2420*340*155	20
930S.F125W	1466*53*82	2500lm/25W	6/1556*340*155	14.2
930S.F120W	1176*53*82	2000lm/20W	6/1256*340*155	11
Medium Power				
930S.A156W	2336*53*82	5600lm/56W	6/2420*340*155	20
930S.A135W	1466*53*82	3500lm/35W	6/1556*340*155	14.2
930S.A128W	1176*53*82	2800lm/28W	6/1256*340*155	11
High Power				
930S.2A176W	2336*53*82	10640lm/76W	6/2420*340*155	20
930S.2A147W	1466*53*82	6580lm/47W	6/1556*340*155	14.2
930S.2A138W	1176*53*82	5320lm/38W	6/1256*340*155	11

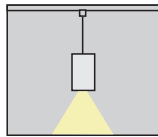
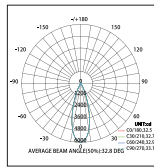

订货型号	灯具尺寸	流明 / 功率	包装尺寸	毛重
Item No	L*W*H(mm)	Lumen/Power	Carton Size(mm)	G.W.Kg/ctn
全射灯				
930S.X505E	1188*53*82	2500lm/25W	6/1256*340*155	11

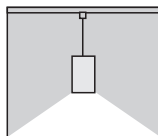
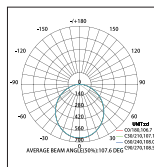

订货型号	灯具尺寸	流明 / 功率	包装尺寸	毛重
Item No	L*W*H(mm)	Lumen/Power	Carton Size(mm)	G.W.Kg/ctn
Low Power				
930-1S.F140E	2336*53*82	4000lm/40W	6/2420*340*155	20
930-1S.F125E	1466*53*82	2500lm/25W	6/1556*340*155	14.2
930-1S.F120E	1176*53*82	2000lm/20W	6/1256*340*155	11
Medium Power				
930-1S.A156E	2336*53*82	5600lm/56W	6/2420*340*155	20
930-1S.A135E	1466*53*82	3500lm/35W	6/1556*340*155	14.2
930-1S.A128E	1176*53*82	2800lm/28W	6/1256*340*155	11
High Power				
930-1S.2A176E	2336*53*82	10640lm/76W	6/2420*340*155	20
930-1S.2A147E	1466*53*82	6580lm/47W	6/1556*340*155	14.2
930-1S.2A138E	1176*53*82	5320lm/38W	6/1256*340*155	11

UGR<19

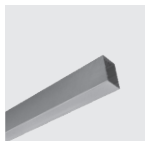
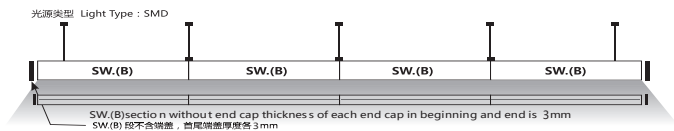

订货型号	灯具长度	流明 / 功率
Item No	L(mm)	Lumen/Power
Low Power		
930SW.F140W(A/B)	2333/2330	4000lm/40W
930SW.F125W(A/B)	1463/1460	2500lm/25W
930SW.F120W(A/B)	1173/1170	2000lm/20W
Medium Power		
930SW.A156W(A/B)	2333/2330	5600lm/56W
930SW.A135W(A/B)	1463/1460	3500lm/35W
930SW.A128W(A/B)	1173/1170	2800lm/28W
High Power		
930SW.2A176W(A/B)	2333/2330	10640lm/76W
930SW.2A147W(A/B)	1463/1460	6580lm/47W
930SW.2A138W(A/B)	1173/1170	5320lm/38W



订货型号	灯具长度	流明 / 功率
Item No	L(mm)	Lumen/Power
Low Power		
930SW.F115W(L)	625*315/335*605	1500lm/15W
Medium Power		
930SW.A121W(L)	625*315/335*605	2100lm/21W
High Power		
930SW.2A128W(L)	625*315/335*605	3920lm/28W

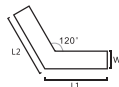

订货型号	灯具长度	流明 / 功率
Item No	L(mm)	Lumen/Power
Low Power		
930SW.F120W(V)	608*608	2000lm/20W
Medium Power		
930SW.A128W(V)	608*608	2800lm/28W
High Power		
930SW.2A138W(V)	608*608	5320lm/38W

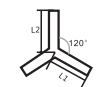

订货型号	灯具长度	流明 / 功率
Item No	L(mm)	Lumen/Power
Low Power		
930SW.F115W(Y)	300*300*300	1500lm/15W
Medium Power		
930SW.A121W(Y)	300*300*300	2100lm/21W
High Power		
930SW.2A128W(Y)	300*300*300	3920lm/28W

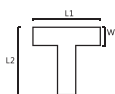

订货型号	灯具长度	流明 / 功率
Item No	L(mm)	Lumen/Power
Low Power		
930SW.F115W(T)	590*340	1500lm/15W
Medium Power		
930SW.A121W(T)	590*340	2100lm/21W
High Power		
930SW.2A128W(T)	590*340	3920lm/28W

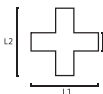

订货型号	灯具长度	流明 / 功率
Item No	L(mm)	Lumen/Power
Low Power		
930SW.F120W(+)	590*620	2000lm/20W
Medium Power		
930SW.A128W(+)	590*620	2800lm/28W
High Power		
930SW.2A138W(+)	590*620	5320lm/38W

701 Series

产品描述

可悬挂式或吸顶嵌入式LED/T5灯具，灯具主体铝合金结构，专为现代办公照明设计，体现雄宇品牌的设计风格。设计合理的热导出技术，有效确保了灯具最大光输出持续性。701系列通过特殊处理可创建出线型无暗区组合，I,L,V,U无暗区造型组合，亦可另购连接件，单灯连接做直线造型，使照明在最大限度上配合视觉需求，创建出极富个性的空间照明需求

Suspended, Ceiling mounted or Recessed LED/T5 lamps, aluminum alloy as main body material. 701 series can create linear shadowless combination, horizontal I,L,V,U shape shadowless modelling combination, also single lamp can do linear connection with connectors, which ensure the lighting meeting the visual demands and create highly personalized space illumination demands.



材质与工艺

照明方式	下射光
光源类型	LED 选用高亮度 SMD 光源，可选 / T5 (G5)
显色性	常规 CRI ≥ 80, 可定制 CRI ≥ 90
色温	常规 3000K, 4000K, 6500K, 可定制 5000K
驱动	常规配高转换率驱动，可另选配调光 0-10V、可控硅调光、DALI 调光
其他功能	亦可选配应急装置和多功能传感器
灯体材料	优质阳极氧化铝 (6063 合金) 常规烤漆哑白，亦可定制颜色
面罩类型	乳白光扩散罩，透光率高，出光均匀
端盖	ABS 工程塑料注塑成型，常规烤漆哑白，亦可定制颜色
IP 指数	20
组合类型	可任意组合，实现不间断无阴影连续光带
安装类型	通过不同的安装配件可实现 S- 吊线、C- 吸顶、W- 壁装、R- 嵌入、R- 铝方通安装

Material & technology

Light distribution	Direct Light
Light source	High brightness SMD LED, or T5 (G5)
Color rendering	CRI ≥ 80, can customize CRI ≥ 90
CCT	3000K, 4000K, 6500K, can customize 5000K
Driver	Equipped with high conversion rate driver, optional with 0-10V dimming, DALI dimming, SCR dimming
Other functions	Optional with emergency kits and multifunction sensor
Lamp material	High grade anodizing aluminum (6063 Alloy), painted with White, can customize other color
Diffuser	Opal prismatic diffuser with high transmittance and uniformity light
End caps material	ABS
IP	20
Connection	Can make shadowless continuous lighting system
Installation	S-Suspended, C-Ceiling mounted, W-wall mounted, or R-Recessed without trim by using different installation accessories.

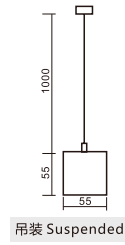
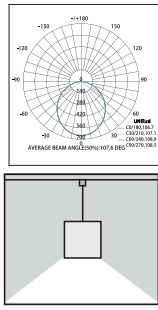

吊装 Suspended

订货型号	灯具尺寸	流明 / 功率	包装尺寸	毛重
Item No	L*W*H(mm)	Lumen/Power	Carton Size(mm)	G.W.Kg/ctn
Low Power				
701S.F140W	2340*55*55	4000Lm/40W	6/2420*230*170	20
701S.F125W	1470*55*55	2500Lm/25W	6/1560*230*170	12.5
701S.F120W	1180*55*55	2000Lm/20W	6/1260*230*170	10.5
Medium Power				
701S.A156W	2340*55*55	5600Lm/56W	6/2420*230*170	20
701S.A135W	1470*55*55	3500Lm/35W	6/1560*230*170	12.5
701S.A128W	1180*55*55	2800Lm/28W	6/1260*230*170	10.5
High Power				
701S.2A176W	2340*55*55	7600Lm/76W	6/2420*230*170	20
701S.2A147W	1470*55*55	4700Lm/47W	6/1560*230*170	12.5
701S.2A138W	1180*55*55	3800Lm/38W	6/1260*230*170	10.5

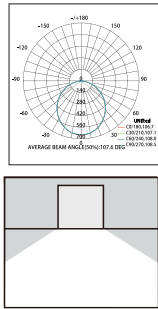
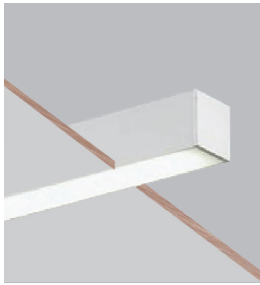

无边嵌装 Recessed without trim

订货型号	灯具尺寸	流明 / 功率	包装尺寸	毛重
Item No	L*W*H(mm)	Lumen/Power	Carton Size(mm)	G.W.Kg/ctn
Low Power				
701R.F140W	2340*55*55	4000Lm/40W	6/2420*230*170	20
701R.F125W	1470*55*55	2500Lm/25W	6/1560*230*170	12.5
701R.F120W	1180*55*55	2000Lm/20W	6/1260*230*170	10.5
Medium Power				
701R.A156W	2340*55*55	5600Lm/56W	6/2420*230*170	20
701R.A135W	1470*55*55	3500Lm/35W	6/1560*230*170	12.5
701R.A128W	1180*55*55	2800Lm/28W	6/1260*230*170	10.5
High Power				
701R.2A176W	2340*55*55	7600Lm/76W	6/2420*230*170	20
701R.2A147W	1470*55*55	4700Lm/47W	6/1560*230*170	12.5
701R.2A138W	1180*55*55	3800Lm/38W	6/1260*230*170	10.5

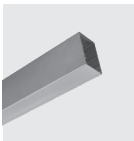

订货型号	灯具长度	流明 / 功率
Item No	L(mm)	Lumen/Power
Low Power		
701SW.F140W(A/B)	2335/2330	4000Lm/40W
701SW.F125W(A/B)	1465/1460	2500Lm/25W
701SW.F120W(A/B)	1175/1170	2000Lm/20W
Medium Power		
701SW.A156W(A/B)	2335/2330	5600Lm/56W
701SW.A135W(A/B)	1465/1460	3500Lm/35W
701SW.A128W(A/B)	1175/1170	2800Lm/28W



订货型号	灯具长度	流明 / 功率
Item No	L(mm)	Lumen/Power
Low Power		
701SW.F115W(L)	625*315/335*605	1500Lm/15W
Medium Power		
701SW.A121W(L)	625*315/335*605	2100Lm/21W

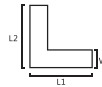

订货型号	灯具长度	流明 / 功率
Item No	L(mm)	Lumen/Power
Low Power		
701SW.F115W(T)	590*340	1500Lm/15W
Medium Power		
701SW.A121W(T)	590*340	2100Lm/21W



订货型号	灯具长度	流明 / 功率
Item No	L(mm)	Lumen/Power
Low Power		
701SW.F120W(X)	590*620	2000Lm/20W
Medium Power		
701SW.A128W(X)	590*620	2800Lm/28W

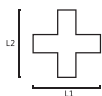

订货型号	灯具长度	流明 / 功率
Item No	L(mm)	Lumen/Power
Low Power		
701SW.F120W(V)	608*608	2000Lm/20W
Medium Power		
701SW.A128W(V)	608*608	2800Lm/28W



订货型号	灯具长度	流明 / 功率
Item No	L(mm)	Lumen/Power
Low Power		
701SW.F115W(Y)	300*300*300	1500Lm/15W
Medium Power		
701SW.A121W(Y)	300*300*300	2100Lm/21W

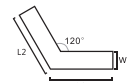
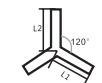

701Q Series

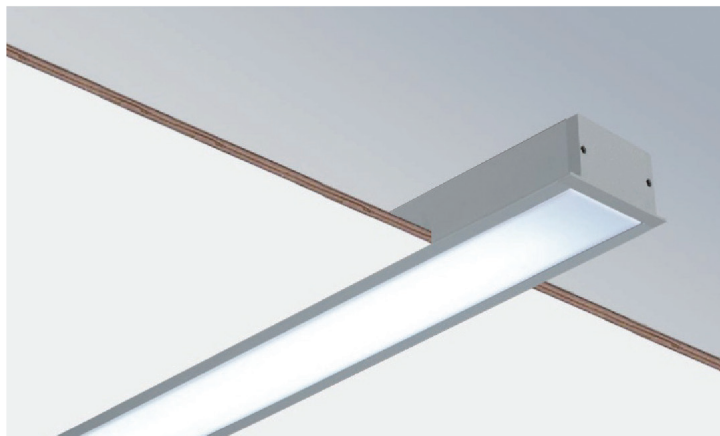

材质与工艺

照明方式	下射光
光源类型	LED 选用高亮度 SMD 光源, 可选 / T5 (G5)
显色性	常规 CRI ≥ 80, 可定制 CRI ≥ 90
色温	常规 3000K, 4000K, 6500K, 可定制 5000K
驱动	LED 常规配高转换率驱动, 可另选配调光 0-10V、可控硅调光、DALI 调光
其他功能	亦可选配应急装置和多功能传感器
灯体材料	优质阳极氧化铝 (6063 合金) 常规烤漆哑白, 亦可定制颜色
面罩类型	乳白光扩散罩, 透光率高, 出光均匀
端盖	ABS 工程塑料注塑成型, 常规烤漆哑白, 亦可定制颜色
IP 指数	20
组合类型	LED 模组系统可实现不间断无阴影连续光带
安装类型	Q- 有边嵌入式安装

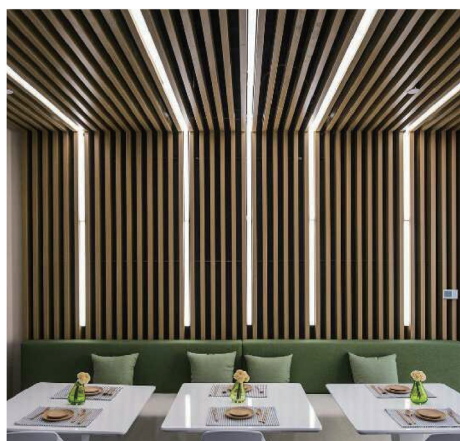

Material & technology

Light distribution	Direct Light
Light source	High brightness SMD LED, or T5 (G5)
Color rendering	CRI ≥ 80, can customize CRI ≥ 90
CCT	3000K, 4000K, 6500K, can customize 5000K
Driver	Equipped with high conversion rate driver, optional with 0-10V dimming, DALI dimming, SCR dimming
Other functions	Optional with emergency kits and multifunction sensor
Lamp material	High grade anodizing aluminum (6063 Alloy), painted with White color, can customize other color
Diffuser	Opal prismatic diffuser with high transmittance and uniformity light
End caps material	ABS
IP	20
Connection	Can make shadowless continuous lighting system
Installation	Q-Recessed with trim

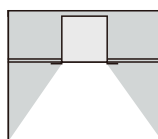
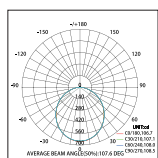

订货型号	灯具尺寸	流明 / 功率	包装尺寸	毛重
Item No	L*W*H(mm)	Lumen/Power	Carton Size(mm)	G.W.Kg/ctn
Low Power				
701Q.F140W	2348*71*40	4000Lm/40W	6/2420*165*225	20
701Q.F125W	1478*71*40	2500Lm/25W	6/1560*165*225	12.5
701Q.F120W	1188*71*40	2000Lm/20W	6/1260*165*225	10.5
Medium Power				
701Q.A156W	2348*71*40	5600Lm/56W	6/2420*165*225	20
701Q.A135W	1478*71*40	3500Lm/35W	6/1560*165*225	12.5
701Q.A128W	1188*71*40	2800Lm/28W	6/1260*165*225	10.5

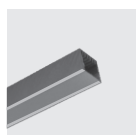

订货型号	灯具长度	流明 / 功率
Item No	L(mm)	Lumen/Power
Low Power		
701QW.F140W(A/B)	2339/2330	4000Lm/40W
701QW.F125W(A/B)	1469/1460	2500Lm/25W
701QW.F120W(A/B)	1179/1170	2000Lm/20W
Medium Power		
701QW.A156W(A/B)	2339/2330	5600Lm/56W
701QW.A135W(A/B)	1469/1460	3500Lm/35W
701QW.A128W(A/B)	1179/1170	2800Lm/28W
High Power		
701QW.2A176W(A/B)	2339/2330	10640Lm/76W
701QW.2A147W(A/B)	1469/1460	6580Lm/47W
701QW.2A138W(A/B)	1179/1170	5320Lm/38W



订货型号	灯具长度	流明 / 功率
Item No	L(mm)	Lumen/Power
Low Power		
701QW.F115W(L)	610*350/320*640	1500Lm/15W
Medium Power		
701QW.A121W(L)	610*350/320*640	2100Lm/21W
High Power		
701QW.2A128W(L)	610*350/320*640	3920Lm/28W



702 Series

产品描述

可悬挂式或吸顶嵌入式LED/T5灯具，灯具主体铝合金结构，专为现代办公照明设计，体现雄宇品牌的设计风格。设计合理的热导出技术，有效确保了灯具最大光输出持续性。702系列通过特殊处理灯体总长可达2350mm，创建出连续的均匀的270°照明效果，亦可另购连接件，单灯连接做直线造型，使照明在最大限度上配合整体照明需求，可以满足不同大小的空间照明需求。

Suspended, Ceiling mounted or Recessed LED/T5 lamps, aluminum alloy as main body material. 702 series, length can reach to 2350mm, can create continuous and well-distributed 270° lighting effect, also single lamp connection can do linear modelling with connectors, which ensure the lighting meeting the integral illumination demands and different sizes space illumination demands.

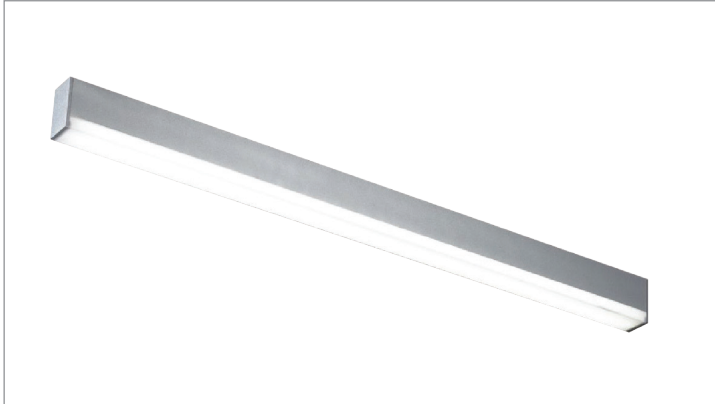

材质与工艺

照明方式	三面射光
光源类型	LED 选用高亮度 SMD 光源, 可选 / T5 (G5)
显色性	常规 CRI ≥ 80, 可定制 CRI ≥ 90
色温	常规 3000K, 4000K, 6500K, 可定制 5000K
驱动	常规配高转换率驱动, 可另选配调光 0-10V、 可控硅调光、DALI 调光
其他功能	亦可选配应急装置和多功能传感器
灯体材料	优质阳极氧化铝 (6063 合金) 常规烤漆哑白, 亦可定制颜色
面罩类型	乳白光扩散罩, 透光率高, 出光均匀
端盖	ABS 工程塑料注塑成型, 常规烤漆哑白, 亦可定制颜色
IP 指数	20
组合类型	可任意组合, 实现不间断无阴影连续光带
安装类型	通过不同的安装配件可实现 S- 吊线、C- 吸顶、W- 壁装、R- 嵌入、R- 铝方通安装

Material & technology

Light distribution	Down & sides Light
Light source	High brightness SMD LED, or T5 (G5)
Color rendering	CRI ≥ 80, can customize CRI ≥ 90
CCT	3000K, 4000K, 6500K, can customize 5000K
Driver	Equipped with high conversion rate driver, optional with 0-10V dimming, DALI dimming, SCR dimming
Other functions	Optional with emergency kits and multifunction sensor
Lamp material	High grade anodizing aluminum (6063 Alloy), painted with White, can customize other color
Diffuser	Opal prismatic diffuser with high transmittance and uniformity light
End caps material	ABS
IP	20
Connection	Can make shadowless continuous lighting system
Installation	S-Suspended, C-Ceiling mounted, W-wall mounted, or R-Recessed without trim by using different installation accessories.

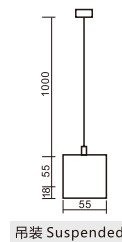
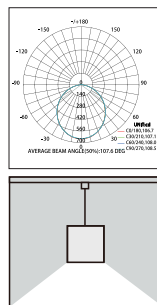

订货型号	灯具尺寸	流明 / 功率	包装尺寸	毛重
Item No	L*W*H(mm)	Lumen/Power	Carton Size(mm)	G.W.Kg/ctn
Low Power				
702S.F140W	2340*55*73	4000Lm/40W	6/2430*290*160	18.7
702S.F125W	1470*55*73	2500Lm/25W	6/1560*290*160	12.5
702S.F120W	1180*55*73	2000Lm/20W	6/1260*290*160	10.5
Medium Power				
702S.A156W	2340*55*73	5600Lm/56W	6/2430*290*160	18.7
702S.A135W	1470*55*73	3500Lm/35W	6/1560*290*160	12.5
702S.A128W	1180*55*73	2800Lm/28W	6/1260*290*160	10.5
High Power				
702S.2A176W	2340*55*73	10640Lm/76W	6/2430*290*160	18.7
702S.2A147W	2340*55*73	6580Lm/47W	6/2420*290*160	20
702S.2A138W	1180*55*73	5320Lm/38W	6/1260*290*160	10.5

702Q Series

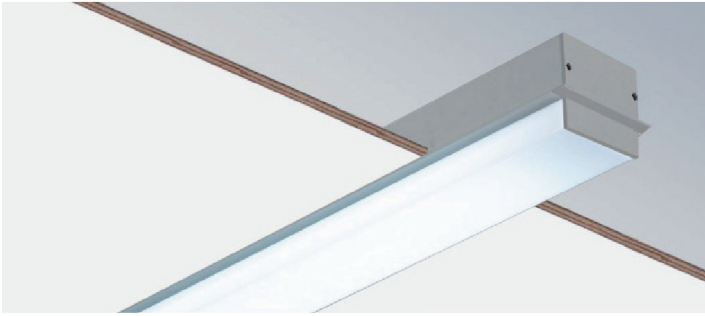

材质与工艺

照明方式	三面射光
光源类型	LED 选用高亮度 SMD 光源, 可选 / T5 (G5)
显色性	常规 CRI ≥ 80, 可定制 CRI ≥ 90
色温	常规 3000K, 4000K, 6500K, 可定制 5000K
驱动	LED 常规配高转换率驱动, 可另选配调光 0-10V、可控硅调光、DALI 调光
其他功能	亦可选配应急装置和多功能传感器
灯体材料	优质阳极氧化铝 (6063 合金) 常规烤漆哑白, 亦可定制颜色
面罩类型	乳白光扩散罩, 透光率高, 出光均匀
端盖	ABS 工程塑料注塑成型, 常规烤漆哑白, 亦可定制颜色
IP 指数	20
组合类型	LED 模组系统可实现不间断无阴影连续光带
安装类型	Q- 有边嵌入式安装

Material & technology

Light distribution	Down & sides Light
Light source	High brightness SMD LED, or T5 (G5)
Color rendering	CRI ≥ 80, can customize CRI ≥ 90
CCT	3000K, 4000K, 6500K, can customize 5000K
Driver	Equipped with high conversion rate driver, optional with 0-10V dimming, DALI dimming, SCR dimming
Other functions	Optional with emergency kits and multifunction sensor
Lamp material	High grade anodizing aluminum (6063 Alloy), painted with White color, can customize other color
Diffuser	Opal prismatic diffuser with high transmittance and uniformity light
End caps material	ABS
IP	20
Connection	Can make shadowless continuous lighting system
Installation	Q-Recessed with trim

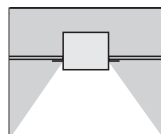
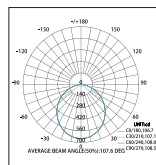
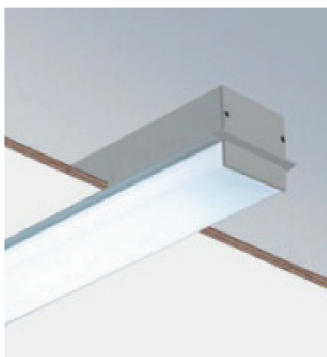
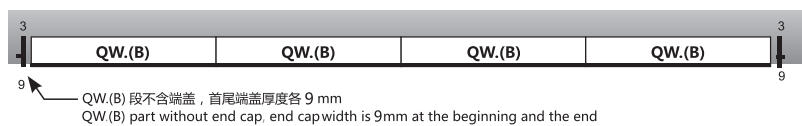
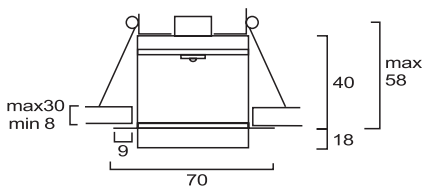

订货型号	灯具尺寸	流明 / 功率	包装尺寸	毛重
Item No	L*W*H(mm)	Lumen/Power	Carton Size(mm)	G.W.Kg/ctn
Low Power				
702Q.F140W	2348*71*58	4000Lm/40W	6/2430*290*160	18.7
702Q.F125W	1478*71*58	2500Lm/25W	6/1560*290*160	12.5
702Q.F120W	1188*71*58	2000Lm/20W	6/1260*290*160	10.5
Medium Power				
702Q.A156W	2348*71*58	5600Lm/56W	6/2430*290*160	18.7
702Q.A135W	1478*71*58	3500Lm/35W	6/1560*290*160	12.5
702Q.A128W	1188*71*58	2800Lm/28W	6/1260*290*160	10.5
High Power				
702Q.2A176W	2348*71*58	7600Lm/56W	6/2430*290*160	18.7
702Q.2A147W	1478*71*58	4700Lm/47W	6/2420*290*160	20
702Q.2A138W	1188*71*58	3800Lm/38W	6/1260*290*160	10.5

703S Series

产品描述

703系列为简约设计LED灯具，可立体造型任意尺寸方框，结合直接照明与间接照明的照明理念，运用防眩光抗UV棱纹灯罩或控光射灯组控光，防眩光效果好，出光均匀无阴影，兼具漫射与重点照明的灯光布置，体现雄宇品牌的设计风格。703R无边嵌入通过特殊处理可创建出33mm宽无暗区线形光带，I,L,V,Y,T,X,U造型均可实现，使照明在最大限度上配合视觉需求，创建出极富个性的空间照明需求。灯体材质采用优质铝合金型材阳极氧化处理，无螺丝端盖，结构合理比例科学，安装维护灵活方便，热导出技术设计合理，有效确保了灯具最大光输出持续性。

703 series LED lamps have a simple design, can be stereoscopic modeling of any size box, combining with Direct and Indirect lighting concept, using anti-glare anti-UV opal prismatic diffuser or beam angle controllable grid spot lights. Considering both diffuse light & accent light. 703R recessed lamps can do shadowless continuous lighting system in 33mm width. Can do I,L,V,Y,T,X,U shape, make the illumination match the visual needs to the maximum, creating a highly personalized space lighting requirement. Adopt aluminum apply body, screwless end cap. With reasonable structure and rational proportion, easy for installation and maintenance, reasonable thermal export technology, effectively ensures the maximum light output continuity.

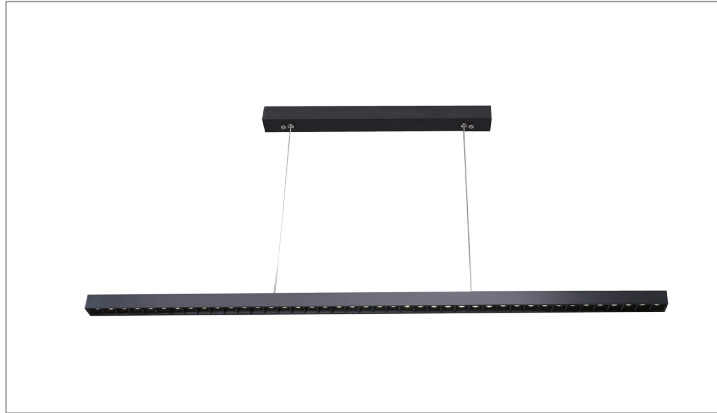

材质与工艺

照明方式	下射光
光源类型	LED 选用高亮度 SMD 光源，可选 / T5 (G5)
显色性	常规 CRI ≥ 80, 可定制 CRI ≥ 90
色温	常规 3000K, 4000K, 6500K, 可定制 5000K
驱动	常规配高转换率驱动，可另选配调光 0-10V、可控硅调光、DALI 调光
其他功能	亦可选配应急装置和多功能传感器
灯体材料	优质阳极氧化铝 (6063 合金) 常规烤漆哑白，亦可定制颜色
面罩类型	乳白光扩散罩与 LED 组合模块组合，透光率高，出光均匀，射灯模块常规发光角度 48°，亦可订制 34°或 12°
端盖	ABS 工程塑料注塑成型，常规烤漆哑白，亦可定制颜色
IP 指数	20
组合类型	可任意组合，实现不间断无阴影连续光带
安装类型	通过不同的安装配件可实现 S- 吊线、C- 吸顶、R- 嵌入安装

Material & technology

Light distribution	Direct Light
Light source	High brightness SMD LED, or T5 (G5)
Color rendering	CRI ≥ 80, can customize CRI ≥ 90
CCT	3000K, 4000K, 6500K, can customize 5000K
Driver	Equipped with high conversion rate driver, optional with 0-10V dimming, DALI dimming, SCR dimming
Other functions	Optional with emergency kits and multifunction sensor
Lamp material	High grade anodizing aluminum (6063 Alloy), painted with White, can customize other color
Diffuser	Opal prismatic diffuser combined with LED spotlight module with beam angle 48°, or customizes 34° /12°
End caps material	ABS
IP	20
Connection	Can make shadowless continuous lighting system
Installation	S-Suspended, C-Ceiling mounted, or R-Recessed without trim.

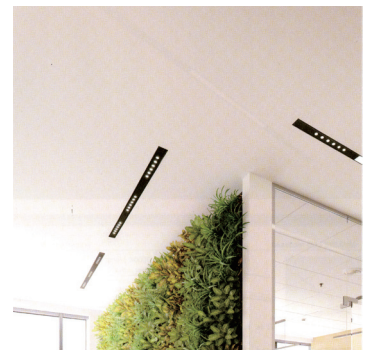

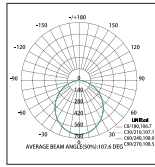

订货型号	灯具尺寸	流明 / 功率	包装尺寸	毛重
Item No	L*W*H(mm)	Lumen/Power	Carton Size(mm)	G.W.Kg/ctn
Low Power				
703S.F140W	2340*33*30	4000lm/40W	2420*305*225	25
703S.F125W	1470*33*30	2500lm/25W	1560*305*235	17
703S.F120W	1180*33*30	2000lm/20W	1260*305*235	14.5
Medium Power				
703S.A156W	2340*33*30	5600lm/56W	2420*305*225	25
703S.A135W	1470*33*30	3500lm/35W	1560*305*235	17
703S.A128W	1180*33*30	2800lm/28W	1260*305*235	14.5
High Power				
703S.2A176W	2340*33*30	10640lm/76W	2420*305*225	25
703S.2A147W	1470*33*30	6580lm/47W	1560*305*235	17
703S.2A138W	1180*33*30	5320lm/38W	1260*305*235	14.5

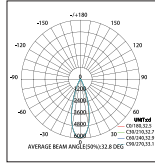
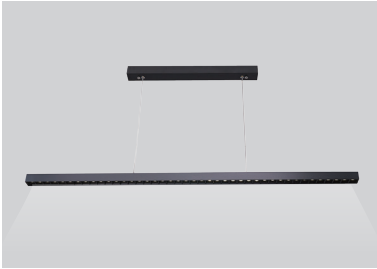

订货型号	灯具尺寸	流明 / 功率	包装尺寸	毛重
Item No	L*W*H(mm)	Lumen/Power	Carton Size(mm)	G.W.Kg/ctn
Low Power				
703S.S703E	1123*33*30	2100lm/21W	1180*305*225	13.5
Medium Power				
703S.S704E	1123*33*30	2800lm/28W	1180*305*225	13.5
High Power				
703S.R706E	1123*33*30	4200lm/42W	1180*305*225	13.5

光束角beam angle: 48°、34°、12°

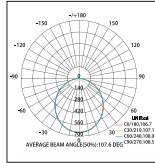
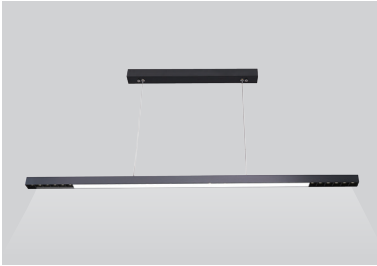

订货型号	灯具尺寸	流明 / 功率	包装尺寸	毛重
Item No	L*W*H(mm)	Lumen/Power	Carton Size(mm)	G.W.Kg/ctn
Low Power				
703S.F115+S203E	1204*33*30	2100lm/21W	1260*305*225	14.5
Medium Power				
703S.A121+S204E	1204*33*30	2900lm/29W	1260*305*225	14.5
High Power				
703S.2A128+R206E	1204*33*30	5120lm/40W	1260*305*225	14.5

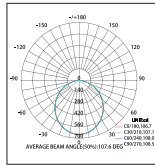
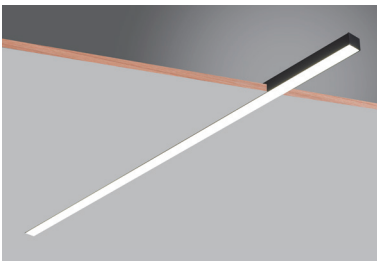

订货型号	灯具尺寸	流明 / 功率	包装尺寸	毛重
Item No	L*W*H(mm)	Lumen/Power	Carton Size(mm)	G.W.Kg/ctn
Low Power				
703R.F140W	2340*33*30	4000lm/40W	2400*280*125	23
703R.F125W	1470*33*30	2500lm/25W	1520*280*125	16
703R.F120W	1180*33*30	2000lm/20W	1220*280*125	13.5
Medium Power				
703R.A156W	2340*33*30	5600lm/56W	2400*280*125	23
703R.A135W	1470*33*30	3500lm/35W	1520*280*125	16
703R.A128W	1180*33*30	2800lm/28W	1220*280*125	13.5
High Power				
703R.2A176W	2340*33*30	10640lm/76W	2400*280*125	23
703R.2A147W	1470*33*30	6580lm/47W	1520*280*125	16
703R.2A138W	1180*33*30	5320lm/38W	1220*280*125	13.5

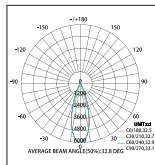
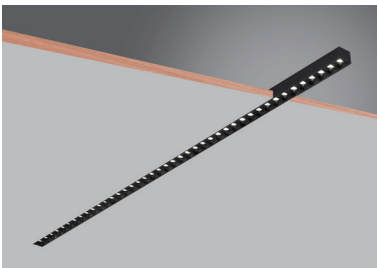

订货型号	灯具尺寸	流明 / 功率	包装尺寸	毛重
Item No	L*W*H(mm)	Lumen/Power	Carton Size(mm)	G.W.Kg/ctn
Low Power				
703R.S703E	1123*33*30	2100lm/21W	1180*280*125	12
Medium Power				
703R.S704E	1123*33*30	2800lm/28W	1180*280*125	12
High Power				
703R.R706E	1123*33*30	4200lm/42W	1180*280*125	12

光束角beam angle: 48°、34°、12°

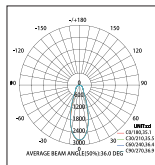
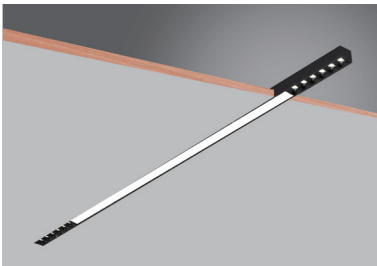

订货型号	灯具尺寸	流明 / 功率	包装尺寸	毛重
Item No	L*W*H(mm)	Lumen/Power	Carton Size(mm)	G.W.Kg/ctn
Low Power				
703R.F115+S203E	1204*33*30	2100lm/21W	1240*280*125	14
Medium Power				
703R.A121+S204E	1204*33*30	2900lm/29W	1240*280*125	14
High Power				
703R.2A128+R206E	1204*33*30	5120lm/40W	1240*280*125	14

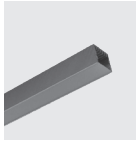

订货型号	灯具长度	流明 / 功率
Item No	L*W*H(mm)	Lumen/Power
Low Power		
703RW.F140W(A/B)	2337/2334	4000lm/40W
703RW.F125W(A/B)	1467/1464	2500lm/25W
703RW.F120W(A/B)	1177/1174	2000lm/20W
Medium Power		
703RW.A156W(A/B)	2337/2334	5600lm/56W
703RW.A135W(A/B)	1467/1464	3500lm/35W
703RW.A128W(A/B)	1177/1174	2800lm/28W
High Power		
703RW.2A176W(A/B)	2337/2334	10640lm/76W
703RW.2A147W(A/B)	1467/1464	6580lm/47W
703RW.2A138W(A/B)	1177/1174	5320lm/38W

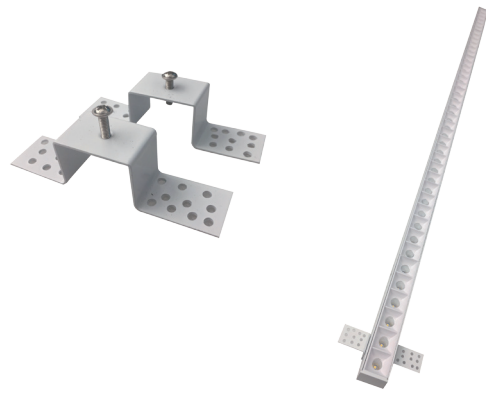

订货型号	灯具长度	流明 / 功率
Item No	L(mm)	Lumen/Power
Low Power		
703RW.F115W(L)	595*325/305*615	1500lm/15W
Medium Power		
703RW.A121W(L)	595*325/305*615	2100lm/21W
High Power		
703RW.2A128W(L)	595*325/305*615	3920lm/28W

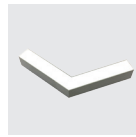
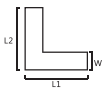

订货型号	灯具长度	流明 / 功率
Item No	L(mm)	Lumen/Power
Low Power		
703RW.F120W(V)	600*600	2000lm/20W
Medium Power		
703RW.A128W(V)	600*600	2800lm/28W
High Power		
703RW.2A138W(V)	600*600	5320lm/38W

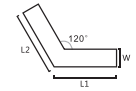

订货型号	灯具长度	流明 / 功率
Item No	L(mm)	Lumen/Power
Low Power		
703RW.F115W(Y)	305*305*305	1500lm/15W
Medium Power		
703RW.A121W(Y)	305*305*305	2100lm/21W
High Power		
703RW.2A128W(Y)	305*305*305	3920lm/28W

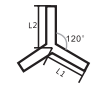

订货型号	灯具长度	流明 / 功率
Item No	L(mm)	Lumen/Power
Low Power		
703RW.F115W(T)	590*325	1500lm/15W
Medium Power		
703RW.A121W(T)	590*325	2100lm/21W
High Power		
703RW.2A128W(T)	590*325	3920lm/28W

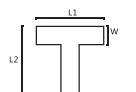

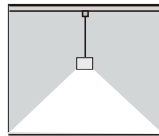
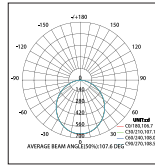
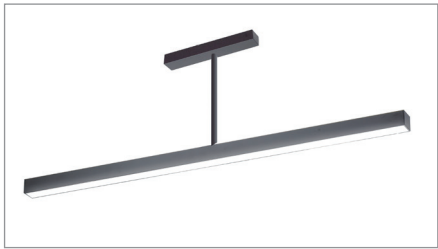
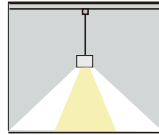
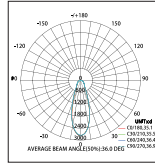
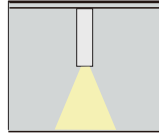
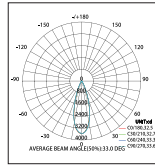

订货型号	灯具尺寸	流明 / 功率
Item No	L*W*H(mm)	Lumen/Power
Low Power		
703SK.S503E	1520*400*33*30	1500lm/15W
703SK.S403E	1230*400*33*30	1200lm/12W
Medium Power		
703SK.S504E	1520*400*33*30	2000lm/20W
703SK.S404E	1230*400*33*30	1600lm/16W

光束角beam angle: 48°、34°、12°
可定制外框尺寸

订货型号	灯具尺寸	流明 / 功率
Item No	L*W*H(mm)	Lumen/Power
Low Power		
703E.SMD-F120+S203E	1494*33*860	2600lm/26W
703E.SMD-F115+S203E	1204*33*860	2100lm/21W
Medium Power		
703E.SMD-A128+S204E	1494*33*860	3700lm/37W
703E.SMD-A121+S204E	1204*33*860	3000lm/30W

光束角beam angle: 48°、34°、12°
可定制吊杆尺寸

订货型号	灯具尺寸	流明 / 功率
Item No	L*W*H(mm)	Lumen/Power
Low Power		
703E.SMD-F125W	1470*33*860	2500lm/25W
703E.SMD-F120W	1180*33*860	2000lm/20W
Medium Power		
703E.SMD-A135W	1470*33*860	3500lm/35W
703E.SMD-A128W	1180*33*860	2800lm/28W

可定制吊杆尺寸

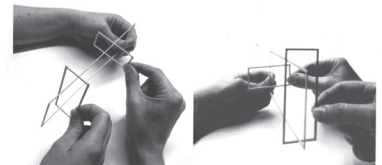
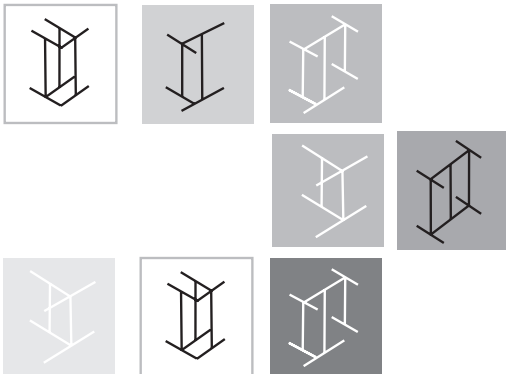

707 Series

产品描述

707系列为简约设计LED灯具，线条明朗流畅，结合直接照明与间接照明的照明理念，运用防眩光抗UV棱纹灯罩控光，防眩光效果好，出光均匀无阴影，体现雄宇品牌的设计风格。灯体材质采用优质铝合金型材阳极氧化处理，无螺丝端盖，结构合理比例科学，安装维护灵活方便，热导出技术设计合理，有效确保了灯具最大光输出持续性。

707 series LED lamps have a simple, clear & smooth design, combining with Direct and Indirect lighting concept, using anti-glare anti-UV opal prismatic diffuser, the anti-glare effect is good, and there is no shadow. Adopt aluminum apply body, screwless end cap. With reasonable structure and rational proportion, easy for installation and maintenance, reasonable thermal export technology, effectively ensures the maximum light output continuity.

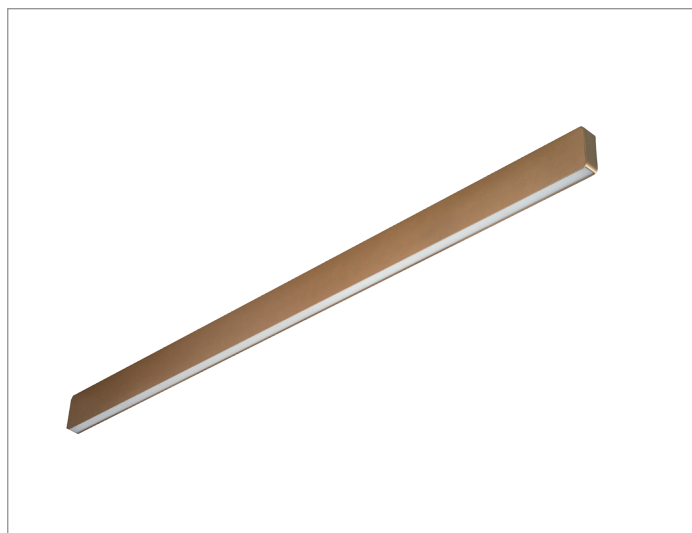

材质与工艺

照明方式	下射光 / 上下射光
光源类型	LED 选用高亮度 SMD 光源，可选 / T5 (G5)
显色性	常规 CRI ≥ 80, 可定制 CRI ≥ 90
色温	常规 3000K, 4000K, 6500K, 可定制 5000K
驱动	常规配高转换率驱动，可另选配调光 0-10V、可控硅调光、DALI 调光
其他功能	亦可选配应急装置和多功能传感器
灯体材料	优质阳极氧化铝 (6063 合金) 常规烤漆哑白，亦可定制颜色
面罩类型	乳白光扩散罩，透光率高，出光均匀，
端盖	ABS 工程塑料注塑成型，常规烤漆哑白，亦可定制颜色
IP 指数	20
组合类型	可任意组合，实现不间断无阴影连续光带
安装类型	通过不同的安装配件可实现 S- 吊线、C- 吸顶、W- 壁装

Material & technology

Light distribution	Direct Light or Direct/Indirect Light
Light source	High brightness SMD LED, or T5 (G5)
Color rendering	CRI ≥ 80, can customize CRI ≥ 90
CCT	3000K, 4000K, 6500K, can customize 5000K
Driver	Equipped with high conversion rate driver, optional with 0-10V dimming, DALI dimming, SCR dimming
Other functions	Optional with emergency kits and multifunction sensor
Lamp material	High grade anodizing aluminum (6063 Alloy), painted with White, can customize other color
Diffuser	Opal prismatic diffuser with high transmittance and uniformity light
End caps material	ABS
IP	20
Connection	Can make shadowless continuous lighting system
Installation	S-Suspended, C-Ceiling mounted, or W-wall mounted.

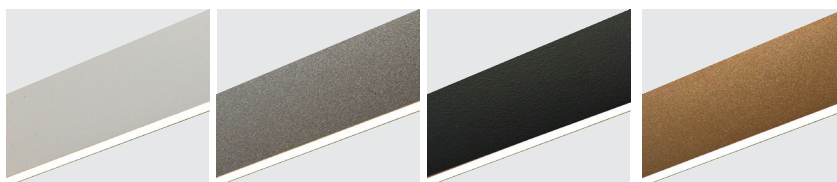

白色
White

银色
Silver

黑色
Black

金色
Gold

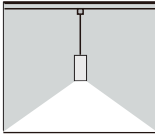
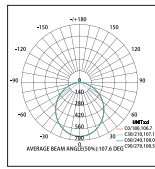

订货型号	灯具尺寸	流明 / 功率	包装尺寸	毛重
Item No	L*W*H(mm)	Lumen/Power	Carton Size(mm)	G.W.Kg/ctn
Low Power				
707S.P140W	2344*24*70	4000lm/40W	8/2380*335*190	21
707S.P125W	1474*24*70	2500lm/25W	8/1510*335*190	16
707S.P120W	1184*24*70	2000lm/20W	8/1220*335*190	13.5
Medium Power				
707S.P156W	2344*24*70	5600lm/56W	8/2380*335*190	21
707S.P135W	1474*24*70	3500lm/35W	8/1510*335*190	16
707S.P128W	1184*24*70	2800lm/28W	8/1220*335*190	13.5

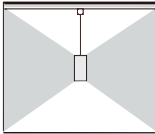
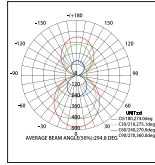

订货型号	灯具尺寸	流明 / 功率	包装尺寸	毛重
Item No	L*W*H(mm)	Lumen/Power	Carton Size(mm)	G.W.Kg/ctn
Low Power				
707S.Q140/P140W	2344*24*70	8000lm/80W	8/2380*335*190	21
707S.Q125/P125W	1474*24*70	5000lm/50W	8/1510*335*190	16
707S.Q120/P120W	1184*24*70	4000lm/40W	8/1220*335*190	13.5
Medium Power				
707S.Q156/P156W	2344*24*70	11200lm/112W	8/2380*335*190	21
707S.Q135/P135W	1474*24*70	7000lm/70W	8/1510*335*190	16
707S.Q128/P128W	1184*24*70	5600lm/56W	8/1220*335*190	13.5

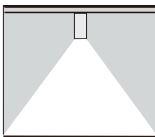
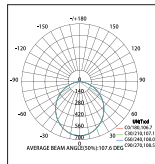
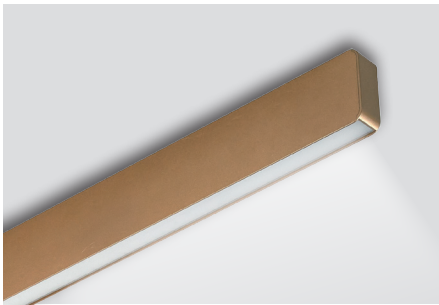

订货型号	灯具尺寸	流明 / 功率	包装尺寸	毛重
Item No	L*W*H(mm)	Lumen/Power	Carton Size(mm)	G.W.Kg/ctn
Low Power				
707C.P140W	2344*24*70	4000lm/40W	8/2420*230*180	20
707C.P125W	1474*24*70	2500lm/25W	8/1560*230*180	15
707C.P120W	1184*24*70	2000lm/20W	8/1260*230*180	12.5
Medium Power				
707C.P156W	2344*24*70	5600lm/56W	8/2420*230*180	20
707C.P128W	1184*24*70	2800lm/28W	8/1260*230*180	12.5

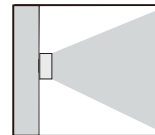
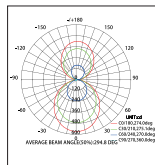

订货型号	灯具尺寸	流明 / 功率	包装尺寸	毛重
Item No	L*W*H(mm)	Lumen/Power	Carton Size(mm)	G.W.Kg/ctn
Low Power				
707W.Q140/P140W	2344*24*70	8000lm/80W	8/2420*230*180	20.5
707W.Q125/P125W	1474*24*70	5000lm/50W	8/1560*230*180	15.5
707W.Q120/P120W	1184*24*70	4000lm/40W	8/1260*230*180	13
Medium Power				
707W.Q156/P156W	2344*24*70	11200lm/112W	8/2420*230*180	20.5
707W.Q128/P128W	1184*24*70	5600lm/56W	8/1260*230*180	13



285-3S Series

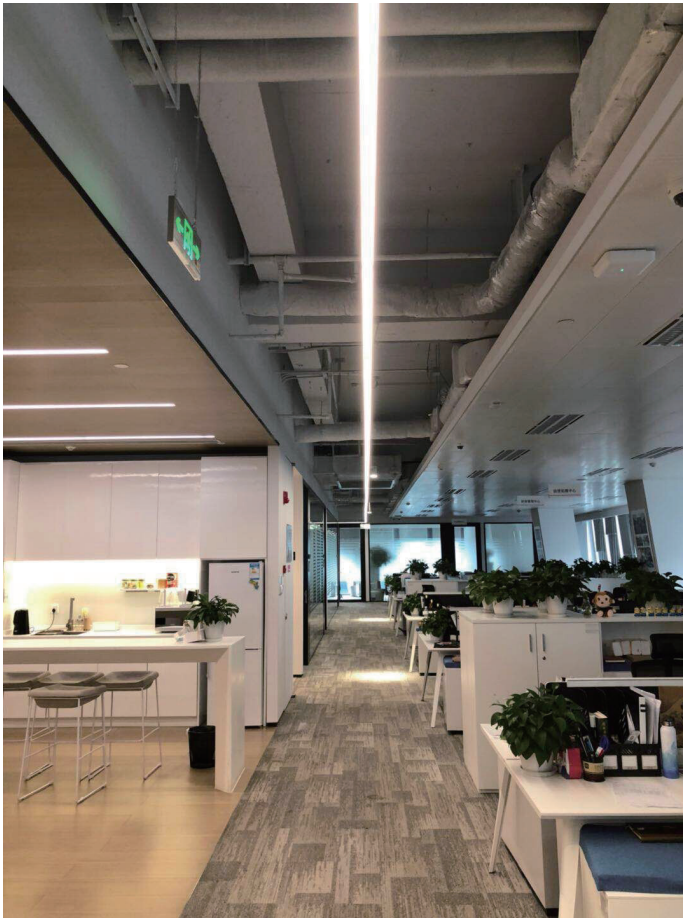
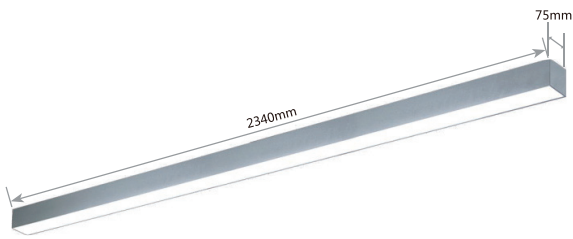
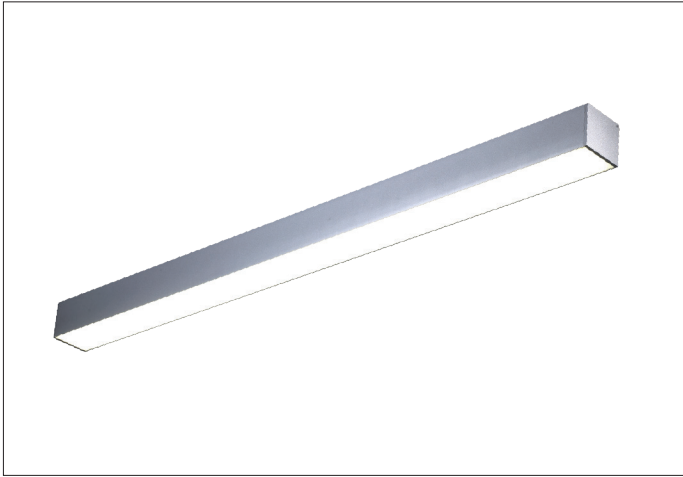

材质与工艺

照明方式	下射光
光源类型	LED 选用高亮度 SMD 光源, 可选 / T5 (G5)
显色性	常规 CRI ≥ 80, 可定制 CRI ≥ 90
色温	常规 3000K, 4000K, 6500K, 可定制 5000K
驱动	常规配高转换率驱动, 可另选配调光 0-10V、可控硅调光、DALI 调光
其他功能	亦可选配应急装置和多功能传感器
灯体材料	优质阳极氧化铝 (6063 合金) 常规烤漆哑白, 亦可定制颜色
面罩类型	乳白光扩散罩, 透光率高, 出光均匀
端盖	ABS 工程塑料注塑成型, 常规烤漆哑白, 亦可定制颜色
IP 指数	20
组合类型	可任意组合, 实现不间断无阴影连续光带
安装类型	通过不同的安装配件可实现 S- 吊线、C- 吸顶、W- 壁装、R- 嵌入、R- 铝方通安装

Material & technology

Light distribution	Direct Light
Light source	High brightness SMD LED, or T5 (G5)
Color rendering	CRI ≥ 80, can customize CRI ≥ 90
CCT	3000K, 4000K, 6500K, can customize 5000K
Driver	Equipped with high conversion rate driver, optional with 0-10V dimming, DALI dimming, SCR dimming
Other functions	Optional with emergency kits and multifunction sensor
Lamp material	High grade anodizing aluminum (6063 Alloy), painted with White, can customize other color
Diffuser	Opal prismatic diffuser with high transmittance and uniformity light
End caps material	ABS
IP	20
Connection	Can make shadowless continuous lighting system
Installation	S-Suspended, C-Ceiling mounted, W-wall mounted, or R-Recessed without trim by using different installation accessories.

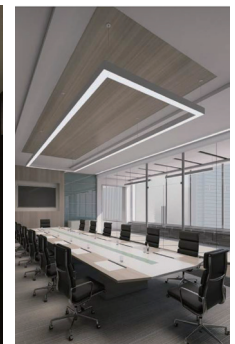
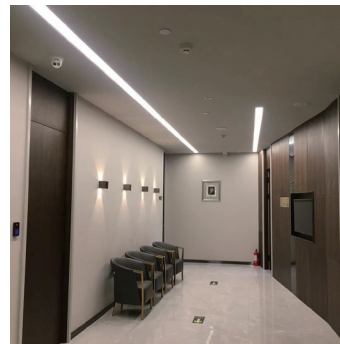

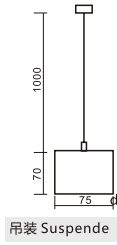
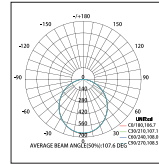

吊装 Suspende

订货型号	灯具尺寸	流明 / 功率	包装尺寸	毛重
Item No	L*W*H(mm)	Lumen/Power	Carton Size(mm)	G.W.Kg/ctn
Low Power				
285-3S.H140W	2340*75*70	4000lm/40W	6/2420*305*18.5	24
285-3S.H125W	1470*75*70	2500lm/25W	6/1556*305*18.5	15.5
285-3S.H120W	1180*75*70	2000lm/20W	6/1256*305*18.5	13.5
Medium Power				
285-3S.C156W	2340*75*70	5600lm/56W	6/2420*305*18.5	24
285-3S.C135W	1470*75*70	3500lm/35W	6/1556*305*18.5	15.5
285-3S.C128W	1180*75*70	2800lm/28W	6/1256*305*18.5	13.5
High Power				
285-3S.2C176W	2340*75*70	10640Lm/76W	6/2420*305*18.5	24
285-3S.2C147W	1470*75*70	6580Lm/47W	6/1556*305*18.5	15.5
285-3S.2C138W	1180*75*70	5320Lm/38W	6/1256*305*18.5	13.5

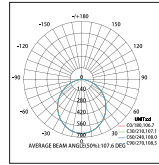
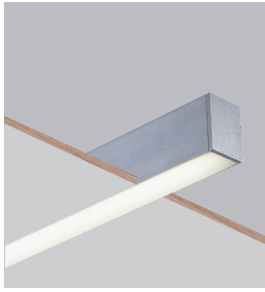

无边嵌装 Recessed without trim

订货型号	灯具尺寸	流明 / 功率	包装尺寸	毛重
Item No	L*W*H(mm)	Lumen/Power	Carton Size(mm)	G.W.Kg/ctn
Low Power				
285-3R.H140W	2340*75*70	4000lm/40W	6/2420*305*18.5	24
285-3R.H125W	1470*75*70	2500lm/25W	6/1556*305*18.5	15.5
285-3R.H120W	1180*75*70	2000lm/20W	6/1256*305*18.5	13.5
Medium Power				
285-3R.C156W	2340*75*70	5600lm/56W	6/2420*305*18.5	24
285-3R.C135W	1470*75*70	3500lm/35W	6/1556*305*18.5	15.5
285-3R.C128W	1180*75*70	2800lm/28W	6/1256*305*18.5	13.5
High Power				
285-3R.2C176W	2340*75*70	10640Lm/76W	6/2420*305*18.5	24
285-3R.2C147W	1470*75*70	6580Lm/47W	6/1556*305*18.5	15.5
285-3R.2C138W	1180*75*70	5320Lm/38W	6/1256*305*18.5	13.5



订货型号	灯具长度	流明 / 功率
Item No	L(mm)	Lumen/Power
Low Power		
285-3SW.H140W(A/B)	2335/2330	4000Lm/40W
285-3SW.H125W(A/B)	1465/1460	2500Lm/25W
285-3SW.H120W(A/B)	1175/1170	2000Lm/20W
Medium Power		
285-3SW.C156W(A/B)	2335/2330	5600Lm/56W
285-3SW.C135W(A/B)	1465/1460	3500Lm/35W
285-3SW.C128W(A/B)	1175/1170	2800Lm/28W
High Power		
285-3SW.2C176W(A/B)	2335/2330	10640Lm/76W
285-3SW.2C147W(A/B)	1465/1460	6580Lm/47W
285-3SW.2C138W(A/B)	1175/1170	5320Lm/38W

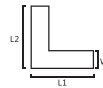

订货型号	灯具长度	流明 / 功率
Item No	L(mm)	Lumen/Power
Low Power		
285-3SW.H115W(L)	605*350/315*640	1500Lm/15W
Medium Power		
285-3SW.C121W(L)	605*350/315*640	2100Lm/21W
High Power		
285-3SW.2C128W(L)	605*350/315*640	3920Lm/28W

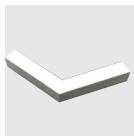

订货型号	灯具长度	流明 / 功率
Item No	L(mm)	Lumen/Power
Low Power		
285-3SW.H120W(V)	615*615	2000Lm/20W
Medium Power		
285-3SW.C128W(V)	615*615	2800Lm/28W
High Power		
285-3SW.2C138W(L)	615*615	5320Lm/38W

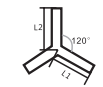
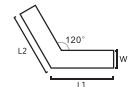

订货型号	灯具长度	流明 / 功率
Item No	L(mm)	Lumen/Power
Low Power		
285-3SW.H115W(Y)	305*305*305	1500Lm/15W
Medium Power		
285-3SW.C121W(Y)	305*305*305	2100Lm/21W
High Power		
285-3SW.2C128W(Y)	305*305*305	3920Lm/28W

285-3Q Series

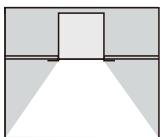
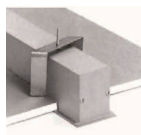
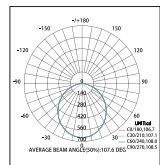
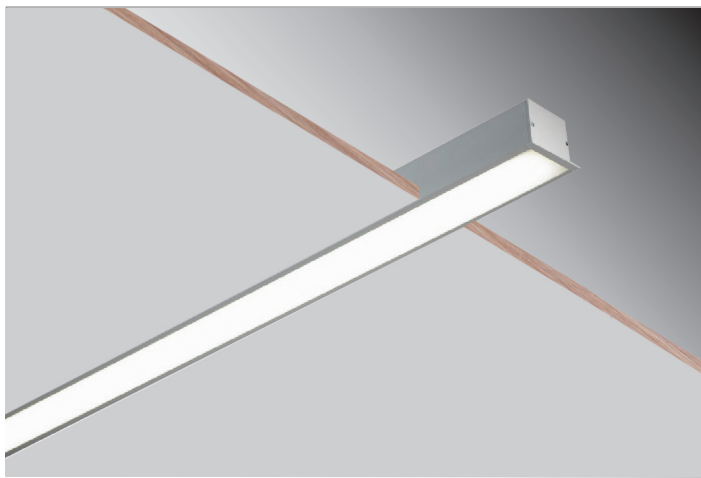

材质与工艺

照明方式	下射光
光源类型	LED 选用高亮度 SMD 光源, 可选 / T5 (G5)
显色性	常规 CRI ≥ 80, 可定制 CRI ≥ 90
色温	常规 3000K, 4000K, 6500K, 可定制 5000K
驱动	LED 常规配高转换率驱动, 可另选配调光 0-10V、可控硅调光、DALI 调光
其他功能	亦可选配应急装置和多功能传感器
灯体材料	优质阳极氧化铝 (6063 合金) 常规烤漆哑白, 亦可定制颜色
面罩类型	乳白光扩散罩, 透光率高, 出光均匀
端盖	ABS 工程塑料注塑成型, 常规烤漆哑白, 亦可定制颜色
IP 指数	20
组合类型	LED 模组系统可实现不间断无阴影连续光带
安装类型	Q- 有边嵌入式安装

Material & technology

Light distribution	Direct Light
Light source	High brightness SMD LED, or T5 (G5)
Color rendering	CRI ≥ 80, can customize CRI ≥ 90
CCT	3000K, 4000K, 6500K, can customize 5000K
Driver	Equipped with high conversion rate driver, optional with 0-10V dimming, DALI dimming, SCR dimming
Other functions	Optional with emergency kits and multifunction sensor
Lamp material	High grade anodizing aluminum (6063 Alloy), painted with White color, can customize other color
Diffuser	Opal prismatic diffuser with high transmittance and uniformity light
End caps material	ABS
IP	20
Connection	Can make shadowless continuous lighting system
Installation	Q-Recessed with trim

订货型号	灯具尺寸	流明 / 功率	包装尺寸	毛重
Item No	L*W*H(mm)	Lumen/Power	Carton Size(mm)	G.W.Kg/ctn
Low Power				
285-3Q.H140W	2352*95*70	4000lm/40W	6/2480*315*175	23.5
285-3Q.H125W	1482*95*70	2500lm/25W	6/1610*315*175	16
285-3Q.H120W	1192*95*70	2000lm/20W	6/1320*315*175	13.5
Medium Power				
285-3Q.C156W	2352*95*70	5600lm/56W	6/2480*315*175	23.5
285-3Q.C135W	1482*95*70	3500lm/35W	6/1610*315*175	16
285-3Q.C128W	1192*95*70	2800lm/28W	6/1320*315*175	13.5
High Power				
285-3Q.2C176W	2352*95*70	10640Lm/76W	6/2480*315*175	24
285-3Q.2C147W	1482*95*70	6580Lm/47W	6/1610*315*175	15.5
285-3Q.2C138W	1192*95*70	5320Lm/38W	6/1320*315*175	13.5

订货型号	灯具长度	流明 / 功率
Item No	L(mm)	Lumen/Power
Low Power		
285-3QW.H140W(A/B)	2341/2330	4000lm/40W
285-3QW.H125W(A/B)	1471/1460	2500lm/25W
285-3QW.H120W(A/B)	1181/1170	2000lm/20W
Medium Power		
285-3QW.C156W(A/B)	2341/2330	5600lm/56W
285-3QW.C135W(A/B)	1471/1460	3500lm/35W
285-3QW.C128W(A/B)	1181/1170	2800lm/28W
High Power		
285-3QW.2C176W(A/B)	2341/2330	10640Lm/76W
285-3QW.2C147W(A/B)	1471/1460	6580Lm/47W
285-3QW.2C138W(A/B)	1181/1170	5320Lm/38W

订货型号	灯具长度	流明 / 功率
Item No	L(mm)	Lumen/Power
Low Power		
285-3QW.H115W(L)	650*325/360*615	1500lm/15W
Medium Power		
285-3QW.C121W(L)	650*325/360*615	2100lm/21W
High Power		
285-3QW.2A128W(L)	650*325/360*615	3920Lm/28W

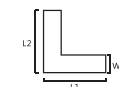

285-5S Series

产品描述

285-5系列为简约设计LED灯具，线条明朗流畅，运用防眩光抗UV棱纹灯罩，防眩光效果好，出光均匀无阴影，体现雄宇品牌的设计风格。通过特殊处理可创建出50mm宽无暗区线形光带面罩可50米/卷，I,L,V,Y,T,X,U等造型均可实现，使照明在最大限度上配合视觉需求，创建出极富个性的空间照明需求。灯体材质采用优质铝合金型材阳极氧化处理，无螺丝端盖，结构合理比例科学，安装维护灵活方便，热导出技术设计合理，有效确保了灯具最大光输出持续性。

285-5 series LED lamps have a simple, clear & smooth design, using anti-glare anti-UV opal prismatic diffuser, the anti-glare effect is good, and there is no shadow, can do shadowless continuous lighting system in 50mm width, can do I, L, V, Y, T, X, U shape, make the illumination match the visual needs to the maximum, creating a highly personalized space lighting requirement. Adopt aluminum apply body, screwless end cap. With reasonable structure and rational proportion, easy for installation and maintenance, reasonable thermal export technology, effectively ensures the maximum light output continuity.



材质与工艺

照明方式	下射光
光源类型	LED 选用高亮度 SMD 光源，可选 / T5 (G5)
显色性	常规 CRI ≥ 80, 可定制 CRI ≥ 90
色温	常规 3000K, 4000K, 6500K, 可定制 5000K
驱动	常规配高转换率驱动，可另选配调光 0-10V、可控硅调光、DALI 调光
其他功能	亦可选配应急装置和多功能传感器
灯体材料	优质阳极氧化铝 (6063 合金) 常规烤漆哑白，亦可定制颜色
面罩类型	乳白光扩散罩，透光率高，出光均匀
端盖	ABS 工程塑料注塑成型，常规烤漆哑白，亦可定制颜色
IP 指数	20
组合类型	可任意组合，实现不间断无阴影连续光带
安装类型	通过不同的安装配件可实现 S- 吊线、C- 吸顶、W- 壁装、R- 嵌入、R- 铝方通安装

Material & technology

Light distribution	Direct Light
Light source	High brightness SMD LED, or T5 (G5)
Color rendering	CRI ≥ 80, can customize CRI ≥ 90
CCT	3000K, 4000K, 6500K, can customize 5000K
Driver	Equipped with high conversion rate driver, optional with 0-10V dimming, DALI dimming, SCR dimming
Other functions	Optional with emergency kits and multifunction sensor
Lamp material	High grade anodizing aluminum (6063 Alloy), painted with White, can customize other color
Diffuser	Opal prismatic diffuser with high transmittance and uniformity light
End caps material	ABS
IP	20
Connection	Can make shadowless continuous lighting system
Installation	S-Suspended, C-Ceiling mounted, W-wall mounted, or R-Recessed without trim by using different installation accessories.



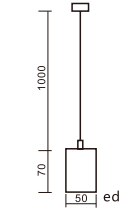
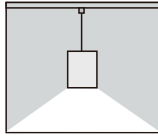
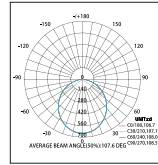

吊装 Suspend

订货型号	灯具尺寸	流明 / 功率	包装尺寸	毛重
Item No	L*W*H(mm)	Lumen/Power	Carton Size(mm)	G.W.Kg/ctn
Low Power				
285-5S.F140W	2340*50*70	4000Lm/40W	8/2435*260*205	28
285-5S.F125W	1470*50*70	2500Lm/25W	8/1565*260*205	16
285-5S.F120W	1180*50*70	2000Lm/20W	8/1275*260*205	14.5
Medium Power				
285-5S.A156W	2340*50*70	5600Lm/56W	8/2435*260*205	28
285-5S.A135W	1470*50*70	3500Lm/35W	8/1565*260*205	16
285-5S.A128W	1180*50*70	2800Lm/28W	8/1275*260*205	14.5
High Power				
285-5S.2A176W	2340*50*70	10640Lm/76W	8/2435*260*205	28
285-5S.2A147W	1470*50*70	6580Lm/47W	8/1565*260*205	16
285-5S.2A138W	1180*50*70	5320Lm/38W	8/1275*260*205	14.5

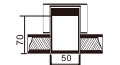
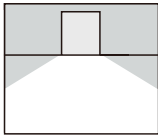
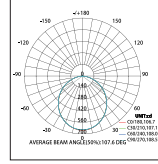
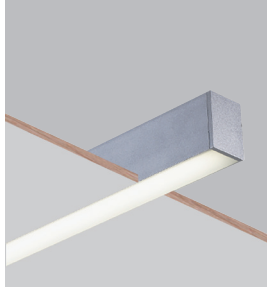

无边嵌装 Recessed without trim

订货型号	灯具尺寸	流明 / 功率	包装尺寸	毛重
Item No	L*W*H(mm)	Lumen/Power	Carton Size(mm)	G.W.Kg/ctn
Low Power				
285-5R.F140W	2340*50*70	4000Lm/40W	8/2435*260*205	28
285-5R.F125W	1470*50*70	2500Lm/25W	8/1565*260*205	16
285-5R.F120W	1180*50*70	2000Lm/20W	8/1275*260*205	14.5
Medium Power				
285-5R.A156W	2340*50*70	5600Lm/56W	8/2435*260*205	28
285-5R.A135W	1470*50*70	3500Lm/35W	8/1565*260*205	16
285-5R.A128W	1180*50*70	2800Lm/28W	8/1275*260*205	14.5
High Power				
285-5R.2A176W	2340*50*70	10640Lm/76W	8/2435*260*205	28
285-5R.2A147W	1470*50*70	6580Lm/47W	8/1565*260*205	16
285-5R.2A138W	1180*50*70	5320Lm/38W	8/1275*260*205	14.5

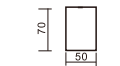
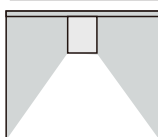
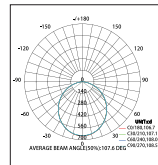

吸顶装 Ceiling

订货型号	灯具尺寸	流明 / 功率	包装尺寸	毛重
Item No	L*W*H(mm)	Lumen/Power	Carton Size(mm)	G.W.Kg/ctn
Low Power				
285-5C.F140W	2340*50*70	4000Lm/40W	8/2435*260*205	28
285-5C.F125W	1470*50*70	2500Lm/25W	8/1565*260*205	16
285-5C.F120W	1180*50*70	2000Lm/20W	8/1275*260*205	14.5
Medium Power				
285-5C.A156W	2340*50*70	5600Lm/56W	8/2435*260*205	28
285-5C.A135W	1470*50*70	3500Lm/35W	8/1565*260*205	16
285-5C.A128W	1180*50*70	2800Lm/28W	8/1275*260*205	14.5
High Power				
285-5C.2A176W	2340*50*70	10640Lm/76W	8/2435*260*205	28
285-5C.2A147W	1470*50*70	6580Lm/47W	8/1565*260*205	16
285-5C.2A138W	1180*50*70	5320Lm/38W	8/1275*260*205	14.5

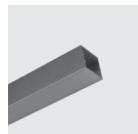

订货型号	灯具尺寸	流明 / 功率
Item No	L*W*H(mm)	Lumen/Power
Low Power		
285-5SW.F140W(A/B)	2335/2330	4000Lm/40W
285-5SW.F125W(A/B)	1465/1460	2500Lm/25W
285-5SW.F120W(A/B)	1175/1170	2000Lm/20W
Medium Power		
285-5SW.A156W(A/B)	2335/2330	5600Lm/56W
285-5SW.A135W(A/B)	1465/1460	3500Lm/35W
285-5SW.A128W(A/B)	1175/1170	2800Lm/28W
High Power		
285-5SW.2A176W(A/B)	2335/2330	10640Lm/76W
285-5SW.2A147W(A/B)	1465/1460	6580Lm/47W
285-5SW.2A138W(A/B)	1175/1170	5320Lm/38W

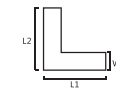

订货型号	灯具尺寸	流明 / 功率
Item No	L*W*H(mm)	Lumen/Power
Low Power		
285-5SW.F115W(L)	625*315/335*605	1500Lm/15W
Medium Power		
285-5SW.A121W(L)	625*315/335*605	2100Lm/21W
High Power		
285-5SW.2A128W(L)	625*315/335*605	3920Lm/28W



订货型号	灯具长度	流明 / 功率
Item No	L(mm)	Lumen/Power
Low Power		
285-5SW.F120W(V)	608*608	2000Lm/20W
Medium Power		
285-5SW.A128W(V)	608*608	2800Lm/28W
High Power		
285-5SW.2A138W(V)	608*608	5320Lm/38W

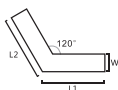

285-9 Series

产品描述

285-9系列为简约设计LED灯具，线条明朗流畅，运用防眩光抗UV棱纹灯罩，防眩光效果好，出光均匀无阴影，体现雄宇品牌的设计风格。通过特殊处理可创建出80mm宽无暗区线形光带，使照明在最大限度上配合视觉需求，创建出极富个性的空间照明需求。灯体材质采用优质铝合金型材阳极氧化处理，无螺丝端盖，结构合理比例科学，安装维护灵活方便，热导出技术设计合理，有效确保了灯具最大光输出持续性。

285-9 series LED lamps have a simple, clear & smooth design, using anti-glare anti-UV opal prismatic diffuser, the anti-glare effect is good, and there is no shadow, can do shadowless continuous lighting system in 80mm width, make the illumination match the visual needs to the maximum, creating a highly personalized space lighting requirement. Adopt aluminum apply body, screwless end cap. With reasonable structure and rational proportion, easy for installation and maintenance, reasonable thermal export technology, effectively ensures the maximum light output continuity.



材质与工艺

照明方式	下射光
光源类型	LED 选用高亮度 SMD 光源, 可选 / T5 (G5)
显色性	常规 CRI ≥ 80, 可定制 CRI ≥ 90
色温	常规 3000K, 4000K, 6500K, 可定制 5000K
驱动	常规配高转换率驱动, 可另选配调光 0-10V、可控硅调光、DALI 调光
其他功能	亦可选配应急装置和多功能传感器
灯体材料	优质阳极氧化铝 (6063 合金) 常规烤漆哑白, 亦可定制颜色
面罩类型	乳白光扩散罩, 透光率高, 出光均匀
端盖	ABS 工程塑料注塑成型, 常规烤漆哑白, 亦可定制颜色
IP 指数	20
组合类型	可任意组合, 实现不间断无阴影连续光带
安装类型	通过不同的安装配件可实现 S- 吊线、C- 吸顶、W- 壁装、R- 嵌入、R- 铝方通安装

Material & technology

Light distribution	Direct Light
Light source	High brightness SMD LED, or T5 (G5)
Color rendering	CRI ≥ 80, can customize CRI ≥ 90
CCT	3000K, 4000K, 6500K, can customize 5000K
Driver	Equipped with high conversion rate driver, optional with 0-10V dimming, DALI dimming, SCR dimming
Other functions	Optional with emergency kits and multifunction sensor
Lamp material	High grade anodizing aluminum (6063 Alloy), painted with White, can customize other color
Diffuser	Opal prismatic diffuser with high transmittance and uniformity light
End caps material	ABS
IP	20
Connection	Can make shadowless continuous lighting system
Installation	S-Suspended, C-Ceiling mounted, W-wall mounted, or R-Recessed without trim by using different installation accessories.

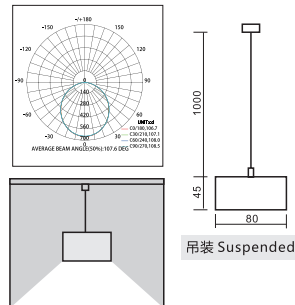
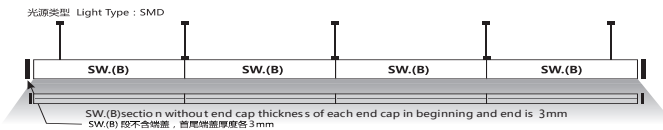

订货型号	灯具尺寸	流明 / 功率	包装尺寸	毛重
Item No	L*W*H(mm)	Lumen/Power	Carton Size(mm)	G.W.Kg/ctn
Low Power				
285-9S.F140W	2340*80*45	4000Lm/40W	6/2420*210*205	18
285-9S.F125W	1470*80*45	2500Lm/25W	6/1560*210*205	11.4
285-9S.F120W	1180*80*45	2000Lm/20W	6/1260*210*205	9.5
Medium Power				
285-9S.A156W	2340*80*45	5600Lm/56W	6/2420*210*205	18
285-9S.A135W	1470*80*45	3500Lm/35W	6/1560*210*205	11.4
285-9S.A128W	1180*80*45	2800Lm/28W	6/1260*210*205	9.5

285-9S1 Series



材质与工艺

照明方式	下射光
光源类型	LED 选用高亮度 SMD 光源, 可选 / T5 (G5)
显色性	常规 CRI ≥ 80, 可定制 CRI ≥ 90
色温	常规 3000K, 4000K, 6500K, 可定制 5000K
驱动	常规配高转换率驱动, 可另选配调光 0-10V、可控硅调光、DALI 调光
其他功能	亦可选配应急装置和多功能传感器
灯体材料	优质阳极氧化铝 (6063 合金) 常规烤漆哑白, 亦可定制颜色
面罩类型	乳白光扩散罩, 透光率高, 出光均匀
端盖	ABS 工程塑料注塑成型, 常规烤漆哑白, 亦可定制颜色
IP 指数	20
组合类型	可任意组合, 实现不间断无阴影连续光带
安装类型	通过不同的安装配件可实现 S- 吊线、C- 吸顶、W- 壁装

Material & technology

Light distribution	Direct Light
Light source	High brightness SMD LED, or T5 (G5)
Color rendering	CRI ≥ 80, can customize CRI ≥ 90
CCT	3000K, 4000K, 6500K, can customize 5000K
Driver	Equipped with high conversion rate driver, optional with 0-10V dimming, DALI dimming, SCR dimming
Other functions	Optional with emergency kits and multifunction sensor
Lamp material	High grade anodizing aluminum (6063 Alloy), painted with White, can customize other color
Diffuser	Opal prismatic diffuser with high transmittance and uniformity light
End caps material	ABS
IP	20
Connection	Can make shadowless continuous lighting system
Installation	S-Suspended, C-Ceiling mounted, W-wall mounted

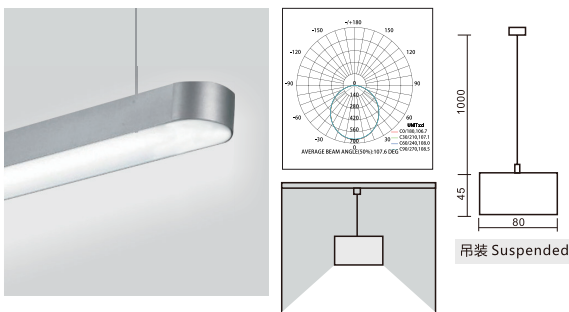

订货型号	灯具尺寸	流明 / 功率	包装尺寸	毛重
Item No	L*W*H(mm)	Lumen/Power	Carton Size(mm)	G.W./Kg/ctn
Low Power				
285-9S1.F140W	2350*80*45	4000lm/40W	6/2420*210*205	18
285-9S1.F125W	1480*80*45	2500lm/25W	6/1560*210*205	11.4
285-9S1.F120W	1190*80*45	2000lm/20W	6/1260*210*205	9.5
Medium Power				
285-9S1.A156W	2350*80*45	5600lm/56W	6/2420*210*205	18
285-9S1.A135W	1480*80*45	3500lm/35W	6/1560*210*205	11.4
285-9S1.A128W	1190*80*45	2800lm/28W	6/1260*210*205	9.5

●下射光线形光带 (吊线、吸顶、铝方通嵌入)
A linear combination of shadowless system

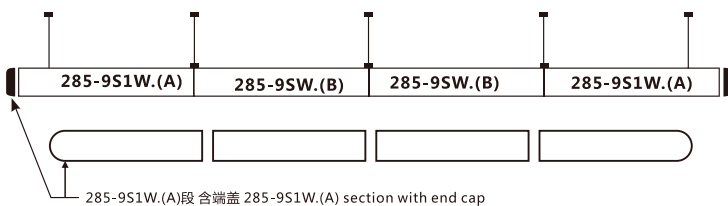

线型光带计算方法: 285-9S1W.(A)+285-9SW.(B)+285-9SW.(B)+285-9S1W.(A)
Linear Shadowless System Calculation method: 285-9S1W.(A)+285-9SW.(B)+285-9SW.(B)+285-9S1W.(A)
1193+1170+1170+1193=4726mm

订货型号	灯具长度	流明 / 功率
Item No	L(mm)	Lumen/Power
Low Power		
285-9S1W.F140W(A/B)	2340/2330	4000lm/40W
285-9S1W.F125W(A/B)	1470/1460	2500lm/25W
285-9S1W.F120W(A/B)	1180/1170	2000lm/20W
Medium Power		
285-9S1W.A156W(A/B)	2340/2330	5600lm/56W
285-9S1W.A135W(A/B)	1470/1460	3500lm/35W
285-9S1W.A128W(A/B)	1180/1170	2800lm/28W

287-2 Series

产品描述

可悬挂式LED/T5下射光/上下射光灯具，主体铝合金结构，专为现代办公照明设计，体现雄宇品牌的设计风格。287-2单灯可以做90° 或180° 连接，使照明在最大限度上配合视觉需求，创建出极富个性的空间照明需求

Suspended LED/T5 lamps with direct light or direct/indirect light, aluminum alloy as main body material. 287-2 series single lamps can do 90° or 180° by ordering connectors, which can ensure the lighting meeting the visual demands and create highly personalized space illumination demands.



材质与工艺

照明方式	下射光 / 上下射光
光源类型	LED 选用高亮度 SMD 光源，可选 / T5 (G5)
显色性	常规 CRI ≥ 80, 可定制 CRI ≥ 90
色温	常规 3000K, 4000K, 6500K, 可定制 5000K
驱动	常规配高转换率驱动, 可另选配调光 0-10V、可控硅调光、DALI 调光
其他功能	亦可选配应急装置和多功能传感器
灯体材料	优质阳极氧化铝 (6063 合金) 常规烤漆哑白, 亦可定制颜色
面罩类型	PMMA 亚克力罩, 透光率高, 出光均匀
端盖	ABS 工程塑料注塑成型, 常规烤漆哑白, 亦可定制颜色
IP 指数	20
组合类型	另购配件可单灯 90° /180°连接
安装类型	通过不同的安装配件可实现 S- 吊线

Material & technology

Light distribution	Direct light, or Direct/Indirect light
Light source	High brightness SMD LED, or T5 (G5)
Color rendering	CRI ≥ 80, can customize CRI ≥ 90
CCT	3000K, 4000K, 6500K, can customize 5000K
Driver	Equipped with high conversion rate driver, optional with 0-10V dimming, DALI dimming, SCR dimming
Other functions	Optional with emergency kits and multifunction sensor
Lamp material	High grade anodizing aluminum (6063 Alloy), painted with White, can customize other color
Diffuser	Opal PMMA diffuser
End caps material	ABS
IP	20
Connection	The luminaries can be connected with end cap in 90° /180°, the connectors need to be ordered separately
Installation	S-Suspended

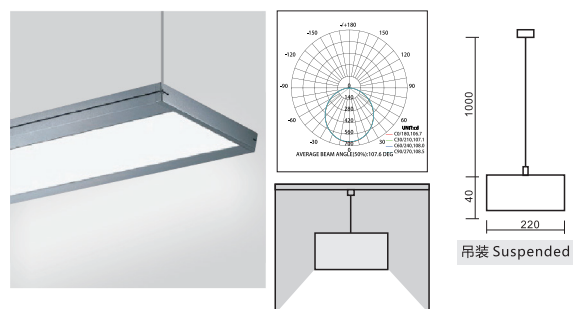

订货型号	灯具尺寸	流明 / 功率	包装尺寸	毛重
Item No	L*W*H(mm)	Lumen/Power	Carton Size(mm)	G.W.Kg/ctn
Low Power				
287-2S.H225P	1484*200*40	5000Lm/50W	4/1570*360*255	20.5
287-2S.H220P	1194*200*40	4000Lm/40W	4/1270*360*255	17.5
Medium Power				
287-2S.C235P	1484*200*40	7000Lm/70W	4/1570*360*255	20.5
287-2S.C228P	1194*200*40	5600Lm/56W	4/1270*360*255	17.5
High Power				
287-2S.2C247P	1484*200*40	13160Lm/94W	4/1570*360*255	20.5
287-2S.2C238P	1194*200*40	10640Lm/76W	4/1270*360*255	17.5

287-8 Series



材质与工艺

照明方式	下射光
光源类型	LED 选用高亮度 SMD 光源, 可选 / T5 (G5)
显色性	常规 CRI ≥ 80, 可定制 CRI ≥ 90
色温	常规 3000K, 4000K, 6500K, 可定制 5000K
驱动	常规配高转换率驱动, 可另选配调光 0-10V、可控硅调光、DALI 调光
其他功能	亦可选配应急装置和多功能传感器
灯体材料	优质阳极氧化铝 (6063 合金) 常规烤漆哑白, 亦可定制颜色
面罩类型	PMMA 亚克力罩, 透光率高, 出光均匀
端盖	ABS 工程塑料注塑成型, 常规烤漆哑白, 亦可定制颜色
IP 指数	20
组合类型	另购配件可单灯 180°连接
安装类型	通过不同的安装配件可实现 S- 吊线

Material & technology

Light distribution	Direct light
Light source	High brightness SMD LED, or T5 (G5)
Color rendering	CRI ≥ 80, can customize CRI ≥ 90
CCT	3000K, 4000K, 6500K, can customize 5000K
Driver	Equipped with high conversion rate driver, optional with 0-10V dimming, DALI dimming, SCR dimming
Other functions	Optional with emergency kits and multifunction sensor
Lamp material	High grade anodizing aluminum (6063 Alloy), painted with White, can customize other color
Diffuser	Opal PMMA diffuser
End caps material	ABS
IP	20
Connection	The luminaries can be connected with end cap in 180°, the connectors need to be ordered separately
Installation	S-Suspended

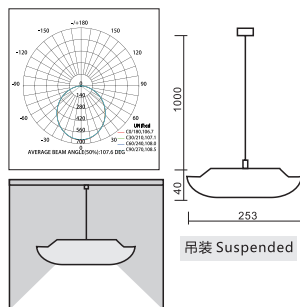

订货型号	灯具尺寸	流明 / 功率	包装尺寸	毛重
Item No	L*W*H(mm)	Lumen/Power	Carton Size(mm)	G.W.Kg/ctn
Low Power				
287-8S.H225P	1484*253*40	5000Lm/50W	4/1570*285*325	23.7
287-8S.H220P	1194*253*40	4000Lm/40W	4/1270*285*325	18
Medium Power				
287-8S.C235P	1484*253*40	7000Lm/70W	4/1570*285*325	23.7
287-8S.C228P	1194*253*40	5600Lm/56W	4/1270*285*325	18
High Power				
287-8S.2C247P	1484*253*40	13160Lm/94W	4/1570*285*325	23.7
287-8S.2C238P	1194*253*40	10640Lm/76W	4/1270*285*325	18
T5				
287-8S.T5235P	1484*253*40	T5 2*35W	4/1570*285*325	23.7
287-8S.T5254P	1194*253*40	T5 2*54W	4/1270*285*325	18
287-8S.T5228P	1194*253*40	T5 2*28W	4/1270*285*325	18

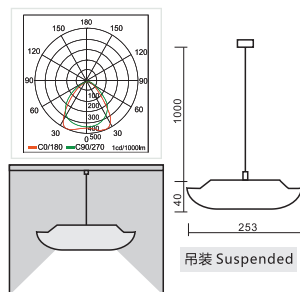

订货型号	灯具尺寸	流明 / 功率	包装尺寸	毛重
Item No	L*W*H(mm)	Lumen/Power	Carton Size(mm)	G.W.Kg/ctn
T5				
287-8S.T5235V	1484*253*40	T5 2*35W	4/1570*285*325	23.7
287-8S.T5254V	1194*253*40	T5 2*54W	4/1270*285*325	18
287-8S.T5228V	1194*253*40	T5 2*28W	4/1270*285*325	18
LED				
287-8S.LED216V	1194*253*40	LED 2*16W	4/1270*285*325	18

288-3 Series

产品描述

可悬挂式T5上下射灯具，主体铝合金结构，专为现代办公照明设计，体现雄宇品牌的设计风格。288-3系列灯体弧形线条柔美流畅，可另购连接件，单灯连接做直线造型，可以满足不同大小的空间照明需求。

Suspended T5 lamps with direct/indirect light, aluminum alloy as main body material. 288-3 series lamps in arc shape; single lamp connection can do linear modelling by ordering connectors, which meet different sizes space illumination demands.

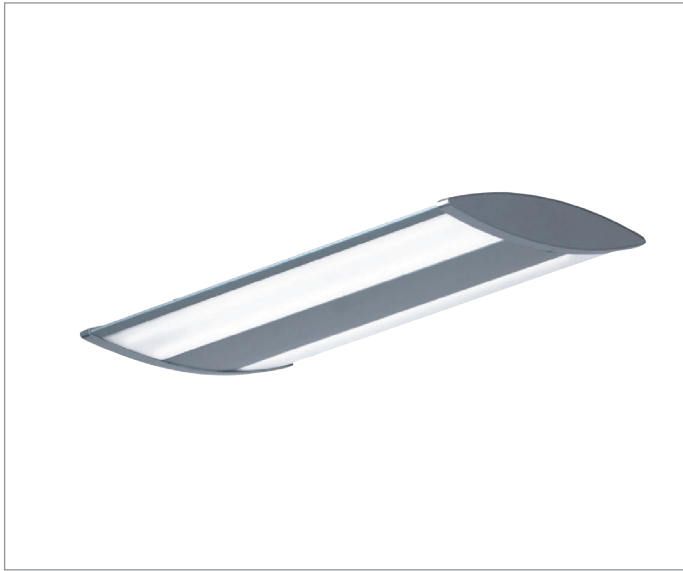

材质与工艺

照明方式	上下射光 / 下射光
光源类型	T5 (G5)
灯体材料	优质阳极氧化铝 (6063 合金) 常规烤漆哑白, 亦可定制颜色
面罩类型	透明棱纹罩
端盖	ABS 工程塑料注塑成型, 常规烤漆哑白, 亦可定制颜色
IP 指数	20
组合类型	另购连接件, 可做 180°连接造型
安装类型	S- 吊装

Material & technology

Light distribution	Direct/Indirect light, or Direct Light
Light source	T5 (G5)
Lamp material	High grade anodizing aluminum (6063 Alloy), painted with White, can customize other color
Diffuser	Clear Prismatic Diffuser
End caps material	ABS
IP	20
Connection	The luminaries can be connected with end cap in 180°, the connectors need to be ordered separately
Installation	S-Suspended

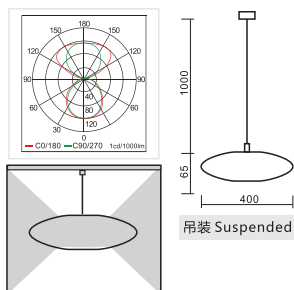

订货型号	灯具尺寸	流明 / 功率	包装尺寸	毛重
Item No	L*W*H(mm)	Lumen/Power	Carton Size(mm)	G.W.Kg/ctn
T5				
288-3S.T5428T	1207*400*65	T5 4*28W	2/1245*435*220	11
288-3S.T5454T	1207*400*65	T5 4*54W	2/1245*435*220	11
288-3S.T5435T	1507*400*65	T5 4*35W	2/1545*435*220	13.8
LED				
288-3S.LED416T	1207*400*65	LED 4*16W	2*1245*435*220	11

288-5 Series

产品描述

可悬挂式T5上下射光灯具，主体铝合金结构，专为现代办公照明设计，体现雄宇品牌的设计风格。288-5系列灯体造型犹如大鹏展翅，寓意深刻，可申请连接件，单灯连接做直线造型，可以满足不同大小的空间照明需求。

Suspended T5 lamps with direct/indirect light, aluminum alloy as main body material. 288-5 series, the shape of lamp just like a great hawk spreads its wings; single lamp connection can do linear modelling by applying for connectors, which meet different sizes space illumination demands.



材质与工艺

照明方式	上下射光 / 下射光
光源类型	T5 (G5)
灯体材料	优质阳极氧化铝 (6063 合金) 常规烤漆哑白, 亦可定制颜色
面罩类型	乳白棱纹罩
端盖	ABS 工程塑料注塑成型, 常规烤漆哑白, 亦可定制颜色
IP 指数	20
组合类型	另购连接件, 可做 180°连接造型
安装类型	S- 吊装

Material & technology

Light distribution	Direct/Indirect light, or Direct Light
Light source	T5 (G5)
Lamp material	High grade anodizing aluminum (6063 Alloy), painted with White, can customize other color
Diffuser	Opal Prismatic Diffuser with high transmittance and uniformity light
End caps material	ABS
IP	20
Connection	The luminaries can be connected with end cap in 180°, the connectors need to be ordered separately
Installation	S-Suspended

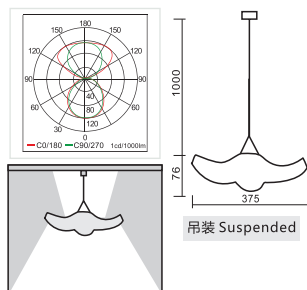

订货型号	灯具尺寸	流明 / 功率	包装尺寸	毛重
Item No	L*W*H(mm)	Lumen/Power	Carton Size(mm)	G.W.Kg/ctn
T5				
288-5S.T5428W	1194*375*76	T5 4*28W	2/1240*240*405	12
288-5S.T5454W	1194*375*76	T5 4*54W	2/1240*240*405	12
288-5S.T5435W	1484*375*76	T5 4*35W	2/1540*240*405	15
LED				
288-5S.LED416W	1194*375*76	LED 4*16W	2*1240*240*405	12

288-7 Series

产品描述

可悬挂式LED/T5下射光/上下射光灯具，主体铝合金结构，专为现代办公照明设计，体现雄宇品牌的设计风格。设计合理的热导出技术，有效确保了灯具最大光输出持续性。288-7系列可单独申请连接件，单灯连接做直线造型，使照明在最大限度上配合视觉需求，创建出极富个性的空间照明需求
Suspended LED/T5 lamps with direct light or direct/indirect light, aluminum alloy as main body material. 288-7 series, single lamp connection can do linear modelling by applying for connectors, which ensure the lighting meeting the visual demands and create highly personalized space illumination demands.



材质与工艺

照明方式	下射光 / 上下射光
光源类型	LED 选用高亮度 SMD 光源，可选 / T5 (G5)
显色性	常规 CRI ≥ 80, 可定制 CRI ≥ 90
色温	常规 3000K, 4000K, 6500K, 可定制 5000K
驱动	常规配高转换率驱动，可另选配调光 0-10V、可控硅调光、DALI 调光
其他功能	亦可选配应急装置和多功能传感器
灯体材料	优质阳极氧化铝 (6063 合金) 常规烤漆哑白，亦可定制颜色
面罩类型	乳白光扩散罩，挤压成型 I 型格栅，V 型双抛铝格栅，透光率高，出光均匀
端盖	ABS 工程塑料注塑成型，常规烤漆哑白，亦可定制颜色
IP 指数	20
安装类型	通过不同的安装配件可实现 S- 吊线、C- 吸顶

Material & technology

Light distribution	Direct Light, or Direct/Indirect light
Light source	High brightness SMD LED, or T5 (G5)
Color rendering	CRI ≥ 80, can customize CRI ≥ 90
CCT	3000K, 4000K, 6500K, can customize 5000K
Driver	Equipped with high conversion rate driver, optional with 0-10V dimming, DALI dimming, SCR dimming
Other functions	Optional with emergency kits and multifunction sensor
Lamp material	High grade anodizing aluminum (6063 Alloy), painted with White, can customize other color
Diffuser	Opal prismatic diffuser, "I" shape Louvre or "V" shape Louvre
End caps material	ABS
IP	20
Installation	S-Suspended, C-Ceiling mounted



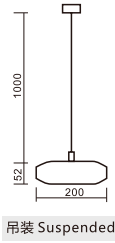
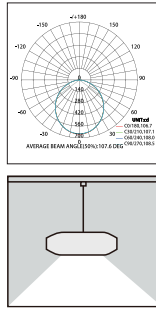

吊装 Suspended

订货型号	灯具尺寸	流明 / 功率	包装尺寸	毛重
Item No	L*W*H(mm)	Lumen/Power	Carton Size(mm)	G.W.Kg/ctn
Low Power				
288-7S.H125W	1482*200*52	2500Lm/25W	4/1580*330*230	20
288-7S.H120W	1192*200*52	2000Lm/20W	4/1280*330*230	16
Medium Power				
288-7S.C135W	1482*200*52	3500Lm/35W	4/1580*330*230	20
288-7S.C128W	1192*200*52	2800Lm/28W	4/1280*330*230	16
High Power				
288-7S.2C147W	1482*200*52	6580Lm/47W	4/1580*330*230	20
288-7S.2C138W	1192*200*52	5320Lm/38W	4/1280*330*230	16

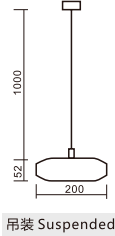
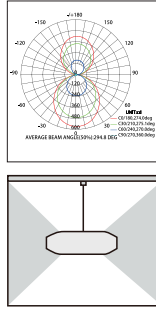

吊装 Suspended

订货型号	灯具尺寸	流明 / 功率	包装尺寸	毛重
Item No	L*W*H(mm)	Lumen/Power	Carton Size(mm)	G.W.Kg/ctn
Low Power				
288-7S.F225W	1482*200*52	5000Lm/50W	4/1580*330*230	20
288-7S.F220W	1192*200*52	4000Lm/40W	4/1280*330*230	16
Medium Power				
288-7S.A235W	1482*200*52	7000Lm/70W	4/1580*330*230	20
288-7S.A228W	1192*200*52	5600Lm/56W	4/1280*330*230	16
High Power				
288-7S.2A247W	1482*200*52	13160Lm/94W	4/1580*330*230	20
288-7S.2A238W	1192*200*52	10640Lm/76W	4/1280*330*230	16

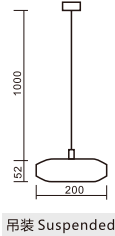
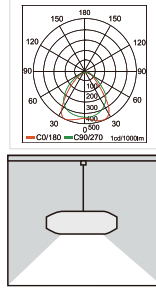

吊装 Suspended

订货型号	灯具尺寸	流明 / 功率	包装尺寸	毛重
Item No	L*W*H(mm)	Lumen/Power	Carton Size(mm)	G.W.Kg/ctn
T5				
288-7S.T5235V	1482*200*52	T5 2*35W	4/1580*330*230	20
288-7S.T5254V	1192*200*52	T5 2*54W	4/1280*330*230	16
288-7S.T5228V	1192*200*52	T5 2*28W	4/1280*330*230	16
T5				
288-7S.T5235I	1482*200*52	T5 2*35W	4/1580*330*230	20
288-7S.T5254I	1192*200*52	T5 2*54W	4/1280*330*230	16
288-7S.T5228I	1192*200*52	T5 2*28W	4/1280*330*230	16

可定制上下射光

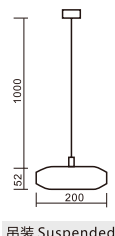
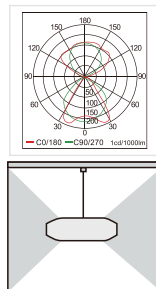

吊装 Suspended

订货型号	灯具尺寸	流明 / 功率	包装尺寸	毛重
Item No	L*W*H(mm)	Lumen/Power	Carton Size(mm)	G.W.Kg/ctn
T5				
288-7S.T5235V	1482*200*52	T5 2*35W	4/1580*330*230	20
288-7S.T5254V	1192*200*52	T5 2*54W	4/1280*330*230	16
288-7S.T5228V	1192*200*52	T5 2*28W	4/1280*330*230	16
T5				
288-7S.T5235I	1482*200*52	T5 2*35W	4/1580*330*230	20
288-7S.T5254I	1192*200*52	T5 2*54W	4/1280*330*230	16
288-7S.T5228I	1192*200*52	T5 2*28W	4/1280*330*230	16

可定制上下射光

289-6 Series

产品描述

可悬挂式或吸顶嵌入式LED/T5下射光/上下射光灯具，主体铝合金结构，专为现代办公照明设计，体现雄宇品牌的设计风格。设计合理的热导出技术，有效确保了灯具最大光输出持续性。289-6系列可以实现不间断无阴影连续光带，使照明在最大限度上配合视觉需求，创建出极富个性的空间照明需求

Suspended LED/T5 lamps with direct light or direct/indirect light, aluminum alloy as main body material. 289-6 series can create linear shadowless combination, which ensure the lighting meeting the visual demands and create highly personalized space illumination demands.

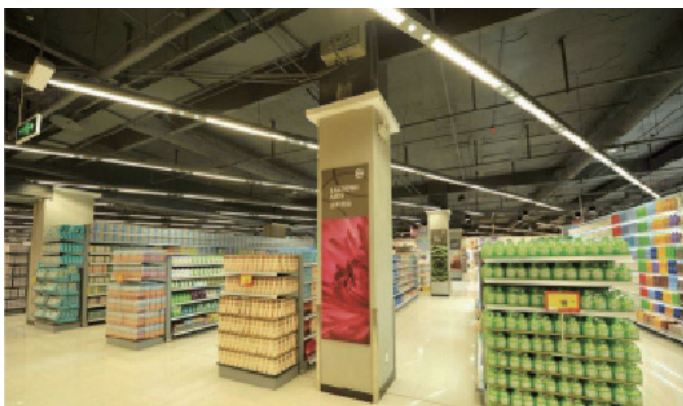
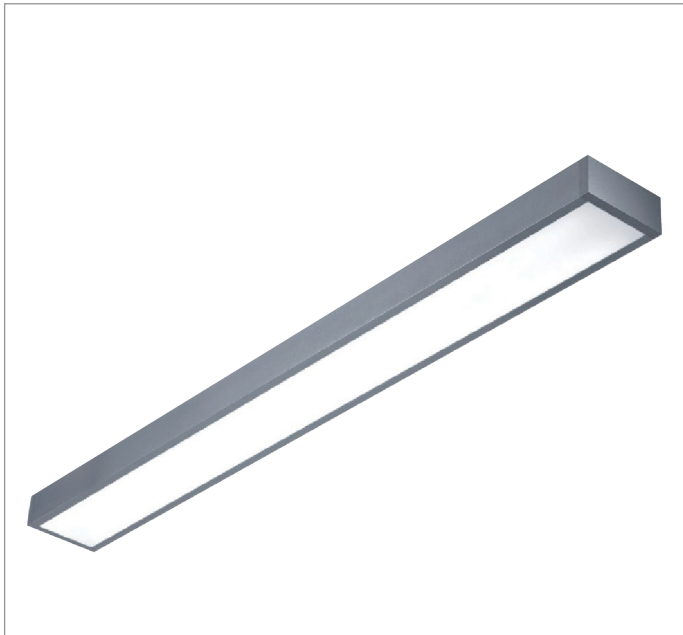

材质与工艺

照明方式	下射光 / 上下射光
光源类型	LED 选用高亮度 SMD 光源，可选 / T5 (G5)
显色性	常规 CRI ≥ 80, 可定制 CRI ≥ 90
色温	常规 3000K, 4000K, 6500K, 可定制 5000K
驱动	常规配高转换率驱动，可另选配调光 0-10V、可控硅调光、DALI 调光
其他功能	亦可选配应急装置和多功能传感器
灯体材料	优质阳极氧化铝 (6063 合金) 常规烤漆哑白，亦可定制颜色
面罩类型	乳白光扩散罩，挤压成型 I 型格栅，V 型双抛铝格栅，透光率高，出光均匀
端盖	ABS 工程塑料注塑成型，常规烤漆哑白，亦可定制颜色
IP 指数	20
组合类型	可任意组合，实现不间断无阴影连续光带
安装类型	通过不同的安装配件可实现 S- 吊线、C- 吸顶、R- 嵌入、R- 铝方通安装

Material & technology

Light distribution	Direct Light, or Direct/Indirect light
Light source	High brightness SMD LED, or T5 (G5)
Color rendering	CRI ≥ 80, can customize CRI ≥ 90
CCT	3000K, 4000K, 6500K, can customize 5000K
Driver	Equipped with high conversion rate driver, optional with 0-10V dimming, DALI dimming, SCR dimming
Other functions	Optional with emergency kits and multifunction sensor
Lamp material	High grade anodizing aluminum (6063 Alloy), painted with White, can customize other color
Diffuser	Opal prismatic diffuser, "I" shape Louvre or "V" shape Louvre
End caps material	ABS
IP	20
Connection	Can make shadowless continuous lighting system
Installation	S-Suspended, C-Ceiling mounted, or R-Recessed without trim by using different installation accessories.

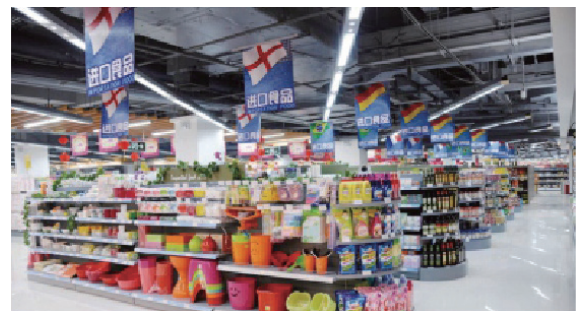

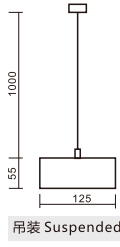
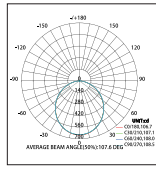

吊装 Suspended

订货型号	灯具尺寸	流明 / 功率	包装尺寸	毛重
Item No	L*W*H(mm)	Lumen/Power	Carton Size(mm)	G.W.Kg/ctn
Low Power				
289-6S.H140W	2358*125*55	4000Lm/40W	6/2465*220*295	29
289-6S.H125W	1488*125*55	2500Lm/25W	6/1595*220*295	19.1
289-6S.H120W	1198*125*55	2000Lm/20W	6/1295*220*295	15.3
Medium Power				
289-6S.C156W	2358*125*55	5600Lm/56W	6/2465*220*295	29
289-6S.C135W	1488*125*55	3500Lm/35W	6/1595*220*295	19.1
289-6S.C128W	1198*125*55	2800Lm/28W	6/1295*220*295	15.3
High Power				
289-6S.2C176W	2358*125*55	10640Lm/76W	6/2465*220*295	29
289-6S.2C147W	1488*125*55	6580Lm/47W	6/1595*220*295	19.1
289-6S.2C138W	1198*125*55	5320Lm/38W	6/1295*220*295	15.3

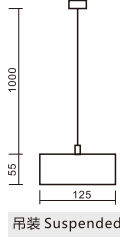
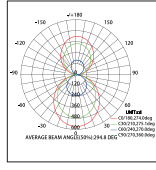

吊装 Suspended

订货型号	灯具尺寸	流明 / 功率	包装尺寸	毛重
Item No	L*W*H(mm)	Lumen/Power	Carton Size(mm)	G.W.Kg/ctn
Low Power				
289-6S.F240W	2358*125*55	8000Lm/80W	6/2465*220*295	29
289-6S.F225W	1488*125*55	5000Lm/50W	6/1595*220*295	19.1
289-6S.F220W	1198*125*55	4000Lm/40W	6/1295*220*295	15.3
Medium Power				
289-6S.A256W	2358*125*55	11200Lm/112W	6/2465*220*295	29
289-6S.A235W	1488*125*55	7000Lm/70W	6/1595*220*295	19.1
289-6S.A228W	1198*125*55	5600Lm/56W	6/1295*220*295	15.3
High Power				
289-6S.2A276W	2358*125*55	21280Lm/152W	6/2465*220*295	29
289-6S.2A247W	1488*125*55	13160Lm/94W	6/1595*220*295	19.1
289-6S.2A238W	1198*125*55	10640Lm/76W	6/1295*220*295	15.3

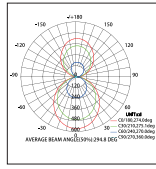

壁装 wall mounted

订货型号	灯具尺寸	流明 / 功率	包装尺寸	毛重
Item No	L*W*H(mm)	Lumen/Power	Carton Size(mm)	G.W.Kg/ctn
Low Power				
289-6W.F240W	2358*125*55	8000Lm/80W	6/2465*220*295	29
289-6W.F225W	1488*125*55	5000Lm/50W	6/1595*220*295	19.1
289-6W.F220W	1198*125*55	4000Lm/40W	6/1295*220*295	15.3
Medium Power				
289-6W.A256W	2358*125*55	11200Lm/112W	6/2465*220*295	29
289-6W.A235W	1488*125*55	7000Lm/70W	6/1595*220*295	19.1
289-6W.A228W	1198*125*55	5600Lm/56W	6/1295*220*295	15.3
High Power				
289-6W.2A276W	2358*125*55	21280Lm/152W	6/2465*220*295	29
289-6W.2A247W	1488*125*55	13160Lm/94W	6/1595*220*295	19.1
289-6W.2A238W	1198*125*55	10640Lm/76W	6/1295*220*295	15.3

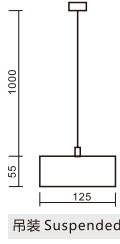
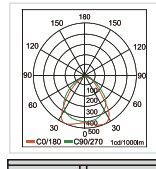

吊装 Suspended

订货型号	灯具尺寸	流明 / 功率	包装尺寸	毛重
Item No	L*W*H(mm)	Lumen/Power	Carton Size(mm)	G.W.Kg/ctn
I 型格栅				
289-6S.T5235I	1488*125*55	T5 2*35W	6/1595*220*295	19.1
289-6S.T5228I	1198*125*55	T5 2*28W	6/1295*220*295	15.3
289-6S.LED216I	1198*125*55	LED 2*16W	4/1295*220*295	15.3
v 型格栅				
289-6S.T5235V	1488*125*55	T5 2*35W	6/1595*220*295	19.1
289-6S.T5228V	1198*125*55	T5 2*28W	6/1295*220*295	15.3
289-6S.LED216V	1198*125*55	LED 2*16W	4/1295*220*295	15.3

801 Series

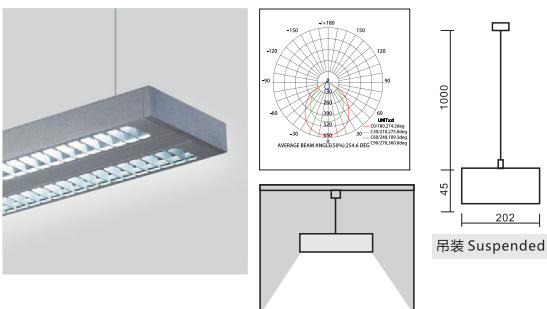
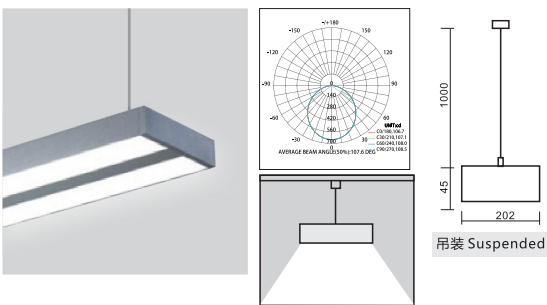
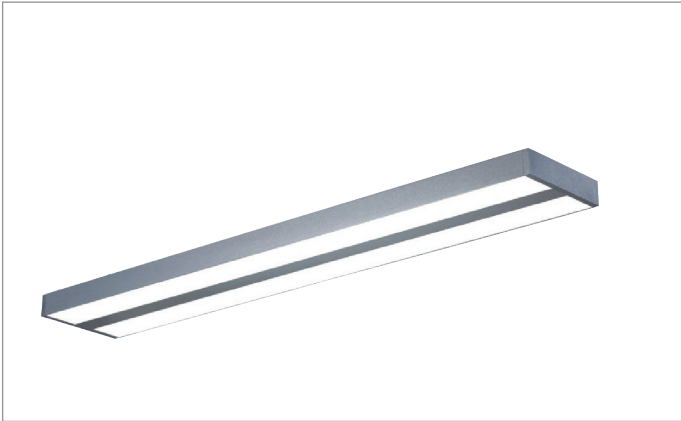

材质与工艺

照明方式	下射光
光源类型	LED 选用高亮度 SMD 光源, 可选 / T5 (G5)
显色性	常规 CRI ≥ 80, 可定制 CRI ≥ 90
色温	常规 3000K, 4000K, 6500K, 可定制 5000K
驱动	常规配高转换率驱动, 可另选配调光 0-10V、可控硅调光、DALI 调光
其他功能	亦可选配应急装置和多功能传感器
灯体材料	优质阳极氧化铝 (6063 合金) 常规烤漆哑白, 亦可定制颜色
面罩类型	乳白光扩散罩, 挤压成型 I 型格栅, 透光率高, 出光均匀
端盖	ABS 工程塑料注塑成型, 常规烤漆哑白, 亦可定制颜色
IP 指数	20
组合类型	另购连接件, 可做 180°连接造型
安装类型	通过不同的安装配件可实现 S- 吊线、C- 吸顶、R- 嵌入、R- 铝方通安装

Material & technology

Light distribution	Direct Light
Light source	High brightness SMD LED, or T5 (G5)
Color rendering	CRI ≥ 80, can customize CRI ≥ 90
CCT	3000K, 4000K, 6500K, can customize 5000K
Driver	Equipped with high conversion rate driver, optional with 0-10V dimming, DALI dimming, SCR dimming
Other functions	Optional with emergency kits and multifunction sensor
Lamp material	High grade anodizing aluminum (6063 Alloy), painted with White, can customize other color
Diffuser	Opal prismatic diffuser, "I" shape Louvre
End caps material	ABS
IP	20
Connection	The luminaries can be connected with end cap in 180°, the connectors need to be ordered separately
Installation	S-Suspended, C-Ceiling mounted, or R-Recessed without trim by using different installation accessories.

订货型号	灯具尺寸	流明 / 功率	包装尺寸	毛重
Item No	L*W*H(mm)	Lumen/Power	Carton Size(mm)	G.W.Kg/ctn
Low Power				
801S.H225W	1484*200*45	5000Lm/50W	4/1590*290*235	20.9
801S.H220W	1194*200*45	4000Lm/40W	4/1290*290*235	17.5
Medium Power				
801S.C235W	1484*200*45	7000Lm/70W	4/1590*290*235	20.9
801S.C228W	1194*200*45	5600Lm/56W	4/1290*290*235	17.5
High Power				
801S.2C247W	1484*200*45	13160Lm/94W	4/1590*290*235	20.9
801S.2C238W	1194*200*45	10640Lm/76W	4/1290*290*235	17.5

订货型号	灯具尺寸	流明 / 功率	包装尺寸	毛重
Item No	L*W*H(mm)	Lumen/Power	Carton Size(mm)	G.W.Kg/ctn
Low Power				
801S.F225I	1484*200*45	5000Lm/50W	4/1590*290*235	20.9
801S.F220I	1194*200*45	4000Lm/40W	4/1290*290*235	17.5
Medium Power				
801S.A235I	1484*200*45	7000Lm/70W	4/1590*290*235	20.9
801S.A228I	1194*200*45	5600Lm/56W	4/1290*290*235	17.5
High Power				
801S.2A247I	1484*200*45	13160Lm/94W	4/1590*290*235	20.9
801S.2A238I	1194*200*45	10640Lm/76W	4/1290*290*235	17.5

802 Series



材质与工艺

照明方式	下射光
光源类型	LED 选用高亮度 SMD 光源, 可选 / T5 (G5)
显色性	常规 CRI ≥ 80, 可定制 CRI ≥ 90
色温	常规 3000K, 4000K, 6500K, 可定制 5000K
驱动	常规配高转换率驱动, 可另选配调光 0-10V、 可控硅调光、DALI 调光
其他功能	亦可选配应急装置和多功能传感器
灯体材料	优质阳极氧化铝 (6063 合金) 常规烤漆哑白, 亦可定制颜色
面罩类型	乳白光扩散罩, V 型双抛铝格栅, 透光率高, 出光均匀
端盖	ABS 工程塑料注塑成型, 常规烤漆哑白, 亦可定制颜色
IP 指数	20
安装类型	S- 吊线

Material & technology

Light distribution	Direct Light
Light source	High brightness SMD LED, or T5 (G5)
Color rendering	CRI ≥ 80, can customize CRI ≥ 90
CCT	3000K, 4000K, 6500K, can customize 5000K
Driver	Equipped with high conversion rate driver, optional with 0-10V dimming, DALI dimming, SCR dimming
Other functions	Optional with emergency kits and multifunction sensor
Lamp material	High grade anodizing aluminum (6063 Alloy), painted with White, can customize other color
Diffuser	Opal prismatic diffuser, "V" shape Louvre
End caps material	ABS
IP	20
Installation	S-Suspended

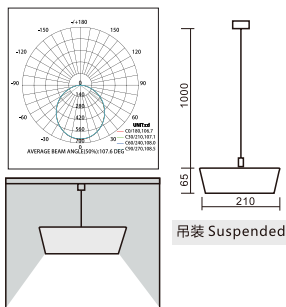

订货型号	灯具尺寸	流明 / 功率	包装尺寸	毛重
Item No	L*W*H(mm)	Lumen/Power	Carton Size(mm)	G.W.Kg/ctn
Low Power				
802S.H225P	1520*210*65	5000Lm/50W	4/1595*405*235	22
802S.H220P	1230*210*65	4000Lm/40W	4/1295*405*235	17
Medium Power				
802S.C235P	1520*210*65	7000Lm/70W	4/1595*405*235	22
802S.C228P	1230*210*65	5600Lm/56W	4/1295*405*235	17
High Power				
802S.2C247P	1520*210*65	13160Lm/94W	4/1595*405*235	22
802S.2C238P	1230*210*65	10640Lm/76W	4/1295*405*235	17

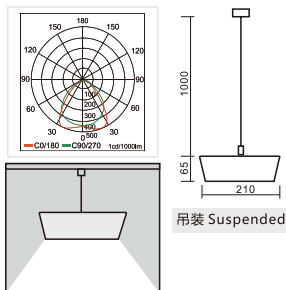

订货型号	灯具尺寸	流明 / 功率	包装尺寸	毛重
Item No	L*W*H(mm)	Lumen/Power	Carton Size(mm)	G.W.Kg/ctn
T5				
802S.T5235V	1530*210*65	T5 2*35W	4/1595*405*235	22
802S.T5254V	1230*210*65	T5 2*54W	4/1295*405*235	17
802S.T5228V	1230*210*65	T5 2*28W	4/1295*405*235	17

805/806/807 Series



材质与工艺

照明方式	下射光
光源类型	LED 选用高亮度 SMD 光源, 可选 / T5 (G5)
显色性	常规 CRI ≥ 80, 可定制 CRI ≥ 90
色温	常规 3000K, 4000K, 6500K, 可定制 5000K
驱动	常规配高转换率驱动, 可另选配调光 0-10V、可控硅调光、DALI 调光
其他功能	亦可选配应急装置和多功能传感器
灯体材料	优质阳极氧化铝 (6063 合金) 常规烤漆哑白, 亦可定制颜色
面罩类型	乳白光扩散罩, V 型双抛铝格栅, 透光率高, 出光均匀
端盖	ABS 工程塑料注塑成型, 常规烤漆哑白, 亦可定制颜色
IP 指数	20
安装类型	S- 吊线

Material & technology

Light distribution	Direct Light
Light source	High brightness SMD LED, or T5 (G5)
Color rendering	CRI ≥ 80, can customize CRI ≥ 90
CCT	3000K, 4000K, 6500K, can customize 5000K
Driver	Equipped with high conversion rate driver, optional with 0-10V dimming, DALI dimming, SCR dimming
Other functions	Optional with emergency kits and multifunction sensor
Lamp material	High grade anodizing aluminum (6063 Alloy), painted with White, can customize other color
Diffuser	Opal prismatic diffuser, "V" shape Louvre
End caps material	ABS
IP	20
Installation	S-Suspended

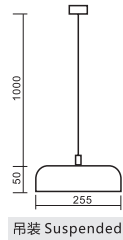
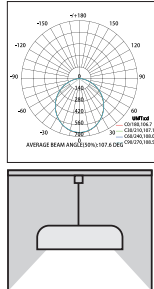

订货型号	灯具尺寸	流明 / 功率	包装尺寸	毛重
Item No	L*W*H(mm)	Lumen/Power	Carton Size(mm)	G.W.Kg/ctn
Low Power				
805S.H225P	1572*255*50	5000Lm/50W	4/1650*282*355	23
805S.H220P	1272*255*50	4000Lm/40W	4/1350*282*355	18.6
Medium Power				
805S.C235P	1572*255*50	7000Lm/70W	4/1650*282*355	23
805S.C228P	1272*255*50	5600Lm/56W	4/1350*282*355	18.6

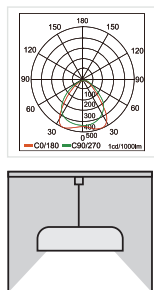

订货型号	灯具尺寸	流明 / 功率	包装尺寸	毛重
Item No	L*W*H(mm)	Lumen/Power	Carton Size(mm)	G.W.Kg/ctn
T5				
805S.T5228V	1270*255*50	56W	4/1350*282*355	18.6
LED-T5				
805S.T5LED216V	1270*255*50	32W	4/1350*282*355	18.6

常规下射光, 可定制上下射光 Direct light, can be customized as direct/indirect light

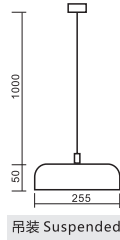
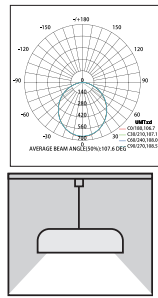

订货型号	灯具尺寸	流明 / 功率	包装尺寸	毛重
Item No	L*W*H(mm)	Lumen/Power	Carton Size(mm)	G.W.Kg/ctn
Low Power				
806S.H225P	1474*255*50	5000Lm/50W	4/1570*282*355	22.5
806S.H220P	1184*255*50	4000Lm/40W	4/1270*282*355	18
Medium Power				
806S.C235P	1474*255*50	7000Lm/70W	4/1570*282*355	22.5
806S.C228P	1184*255*50	5600Lm/56W	4/1270*282*355	18

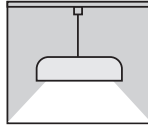
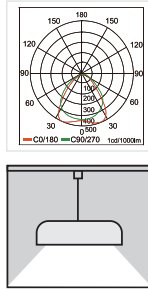
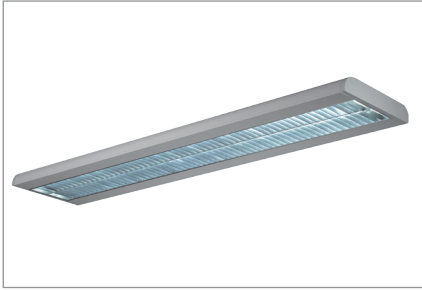

订货型号	灯具尺寸	流明 / 功率	包装尺寸	毛重
Item No	L*W*H(mm)	Lumen/Power	Carton Size(mm)	G.W.Kg/ctn
T5				
806S.T5228V	1195*255*50	56W	4/1270*282*355	18
LED-T5				
806S.T5LED216V	1195*255*50	32W	4/1270*282*355	18

常规下射光，可定制上下射光 Direct light , can be customized as direct/indirect light

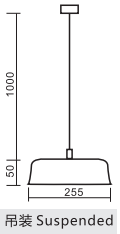
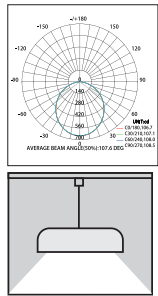

订货型号	灯具尺寸	流明 / 功率	包装尺寸	毛重
Item No	L*W*H(mm)	Lumen/Power	Carton Size(mm)	G.W.Kg/ctn
Low Power				
807S.H225P	1572*255*50	5000Lm/50W	4/1650*282*355	23
807S.H220P	1272*255*50	4000Lm/40W	4/1350*282*355	18.5
Medium Power				
807S.C235P	1572*255*50	7000Lm/70W	4/1650*282*355	23
807S.C228P	1272*255*50	5600Lm/56W	4/1350*282*355	18.5

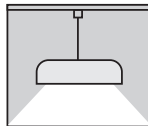
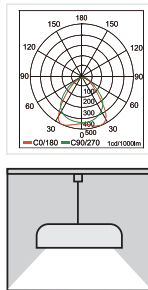
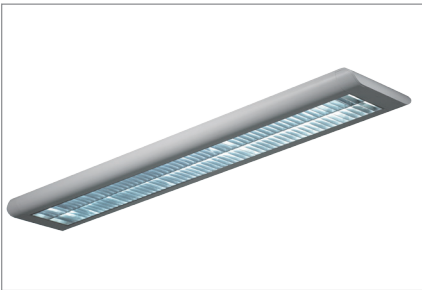

订货型号	灯具尺寸	流明 / 功率	包装尺寸	毛重
Item No	L*W*H(mm)	Lumen/Power	Carton Size(mm)	G.W.Kg/ctn
T5				
807S.T5228V	1270*255*50	56W	4/1350*282*355	18.5
LED-T5				
807S.T5LED216V	1270*255*50	32W	4/1350*282*355	18.5

常规下射光，可定制上下射光 Direct light , can be customized as direct/indirect light

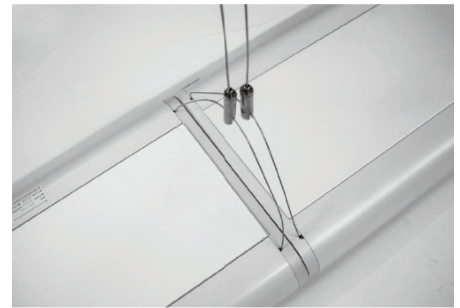

808/808-2S Series

产品描述

可悬挂式或吸顶嵌入式LED/T5下射光或上下射光灯具，灯具主体铝合金结构，专为现代办公照明设计，体现雄宇品牌的设计风格。设计合理的热导出技术，有效确保了灯具最大光输出持续性。

Suspended, Ceiling mounted or Recessed LED/T5 lamps with direct light or direct/indirect light, aluminum alloy as main body material. designed for office buildings, with reasonable thermal export technology, effectively ensures the maximum light output continuity.



材质与工艺

照明方式	上下射光 / 下射光 / 上射光
光源类型	LED 选用高亮度 SMD 光源，可选 / T5 (G5)
显色性	常规 CRI ≥ 80, 可定制 CRI ≥ 90
色温	常规 3000K, 4000K, 6500K, 可定制 5000K
驱动	常规配高转换率驱动，可另选配调光 0-10V、可控硅调光、DALI 调光
其他功能	亦可选配应急装置和多功能传感器
灯体材料	优质阳极氧化铝 (6063 合金) 常规烤漆哑白，亦可定制颜色
面罩类型	乳白光扩散罩，透光率高，出光均匀
端盖	ABS 工程塑料注塑成型，常规烤漆哑白，亦可定制颜色
IP 指数	20
组合类型	LED 模组系统可实现不间断无阴影连续光带
安装类型	通过不同的安装配件可实现 S- 吊线

Material & technology

Light distribution	Direct/Indirect Light or direct Light, Indirect Light
Light source	High brightness SMD LED, or T5 (G5)
Color rendering	CRI ≥ 80, can customize CRI ≥ 90
CCT	3000K, 4000K, 6500K, can customize
Driver	5000K Equipped with high conversion rate driver, optional with 0-10V dimming, DALI dimming, SCR dimming
Other functions	Optional with emergency kits and multifunction sensor
Lamp material	High grade anodizing aluminum (6063 Alloy), painted with White, can customize other color
Diffuser	Opal prismatic diffuser with high transmittance and uniformity light
End caps material	ABS
IP	20
Connection	Can make shadowless continuous lighting system
Installation	S-Suspended

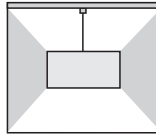
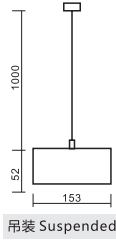
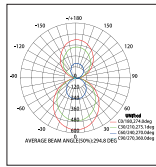

吊装 Suspended

订货型号	灯具尺寸	流明 / 功率	包装尺寸	毛重
Item No	L*W*H(mm)	Lumen/Power	Carton Size(mm)	G.W.Kg/ctn
Low Power				
808S.F225W	1498*153*52	5000Lm/50W	4/1580*370*175	20
808S.F220W	1198*153*52	4000Lm/40W	4/1280*370*175	15.5
Medium Power				
808S.A235W	1498*153*52	7000Lm/70W	4/1580*370*175	20
808S.A228W	1198*153*52	5600Lm/56W	4/1280*370*175	15.5
High Power				
808S.2A247W	1498*153*52	13160Lm/94W	4/1580*370*175	20
808S.2A238W	1198*153*52	10640Lm/76W	4/1280*370*175	15.5

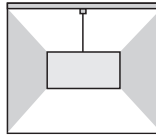
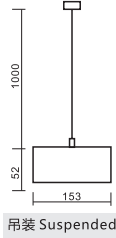
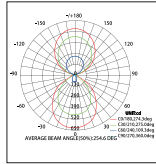

吊装 Suspended

订货型号	灯具尺寸	流明 / 功率	包装尺寸	毛重
Item No	L*W*H(mm)	Lumen/Power	Carton Size(mm)	G.W.Kg/ctn
T5				
808S.T5235V	1498*153*52	T5 2*35W	4/1580*370*175	20
808S.T5254V	1198*153*52	T5 2*54W	4/1280*370*175	15.5
808S.T5228V	1198*153*52	T5 2*28W	4/1280*370*175	15.5

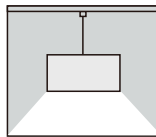
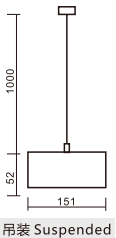
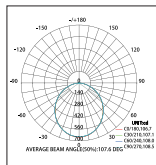

吊装 Suspended

订货型号	灯具尺寸	流明 / 功率	包装尺寸	毛重
Item No	L*W*H(mm)	Lumen/Power	Carton Size(mm)	G.W.Kg/ctn
Low Power				
808-2S.F240W	2340*151*52	8000Lm/80W	4/2420*370*175	40
808-2S.F225W	1470*151*52	5000Lm/50W	4/1550*370*175	26
808-2S.F220W	1180*151*52	4000Lm/40W	4/1260*370*175	20
Medium Power				
808-2S.A256W	2340*151*52	11200Lm/112W	4/2420*370*175	40
808-2S.A235W	1470*151*52	7000Lm/70W	4/1550*370*175	26
808-2S.A228W	1180*151*52	5600Lm/56W	4/1260*370*175	20
High Power				
808-2S.2A276W	2340*151*52	21280Lm/152W	4/2420*370*175	40
808-2S.2A247W	1470*151*52	13160Lm/94W	4/1550*370*175	26
808-2S.2A238W	1180*151*52	10640Lm/76W	4/1260*370*175	20

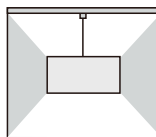
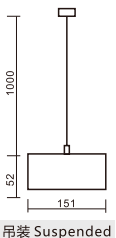
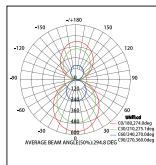

吊装 Suspended

订货型号	灯具尺寸	流明 / 功率	包装尺寸	毛重
Item No	L*W*H(mm)	Lumen/Power	Carton Size(mm)	G.W.Kg/ctn
Low Power				
808-2S.H140/F240W	2340*151*52	12000Lm/120W	4/2420*370*175	40
808-2S.H125/F225W	1470*151*52	7500Lm/75W	4/1550*370*175	26
808-2S.H120/F220W	1180*151*52	6000Lm/60W	4/1260*370*175	20
Medium Power				
808-2S.C156/A256W	2340*151*52	16800Lm/168W	4/2420*370*175	40
808-2S.C135/A235W	1470*151*52	10500Lm/105W	4/1550*370*175	26
808-2S.C128/A228W	1180*151*52	8400Lm/84W	4/1260*370*175	20
High Power				
808-2S.2C176/2A276W	2340*151*52	31920Lm/228W	4/2420*370*175	40
808-2S.2C147/2A247W	1470*151*52	19740Lm/141W	4/1550*370*175	26
808-2S.2C138/2A238W	1180*151*52	15960Lm/114W	4/1260*370*175	20

上下光可定制，可独立控制。

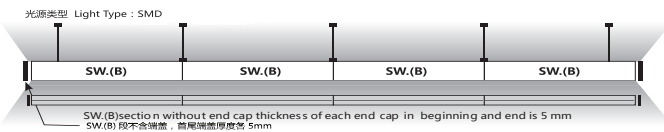

订货型号	灯具长度	流明 / 功率
Item No	L(mm)	Lumen/Power
Low Power		
808-2SW.H140/F240W(A/B)	2335/2330	12000Lm/120W
808-2SW.H125/F225W(A/B)	1465/1460	7500Lm/75W
808-2SW.H120/F220W(A/B)	1175/1170	6000Lm/60W
Medium Power		
808-2SW.C156/A256W(A/B)	2335/2330	16800Lm/168W
808-2SW.C135/A235W(A/B)	1465/1460	10500Lm/105W
808-2SW.C128/A228W(A/B)	1175/1170	8400Lm/84W
High Power		
808-2SW.2C176/2A276W(A/B)	2335/2330	31920Lm/228W
808-2SW.2C147/2A247W(A/B)	1465/1460	19740Lm/141W
808-2SW.2C138/2A238W(A/B)	1175/1170	15960Lm/114W

809 Series

产品描述

可悬挂式T5上下射光灯具，主体铝合金结构，专为现代办公照明设计，体现雄宇品牌的设计风格。809系列灯体犹如元宝倒置造型，寓意深刻，可申请连接件，单灯连接做直线造型，可以满足不同大小的空间照明需求。

Suspended T5 lamps with direct/indirect light, aluminum alloy as main body material. 809 series, the shape of lamp just like an inversion ingot; single lamp connection can do linear modelling by applying for connectors, which meet different sizes space illumination demands.



材质与工艺

照明方式	上下射光 / 下射光
光源类型	T5 (G5)
灯体材料	优质阳极氧化铝 (6063 合金) 常规烤漆哑白, 亦可定制颜色
面罩类型	PMMA 亚克力罩, 透光率高, 出光均匀
端盖	ABS 工程塑料注塑成型, 常规烤漆哑白, 亦可定制颜色
IP 指数	20
组合类型	另购连接件, 可做 180°连接造型
安装类型	S- 吊装

Material & technology

Light distribution	Direct/Indirect light, or Direct Light
Light source	T5 (G5)
Lamp material	High grade anodizing aluminum (6063 Alloy), painted with White, can customize other color
Diffuser	Opal PMMA Diffuser
End caps material	ABS
IP	20
Connection	The luminaries can be connected with end cap in 180°, the connectors need to be ordered separately
Installation	S-Suspended

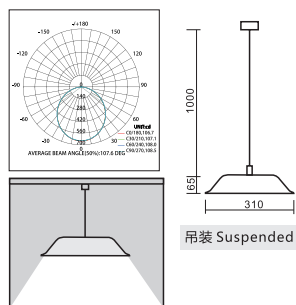

订货型号	灯具尺寸	流明 / 功率	包装尺寸	毛重
Item No	L*W*H(mm)	Lumen/Power	Carton Size(mm)	G.W.Kg/ctn
Low Power				
809S.H220W	1206*310*65	4000Lm/40W	2/1245*350*195	12.5
Medium Power				
809S.C228W	1206*310*65	5600Lm/56W	2/1245*350*195	12.5
High Power				
809S.2C238W	1206*310*65	10640Lm/76W	2/1245*350*195	12.5

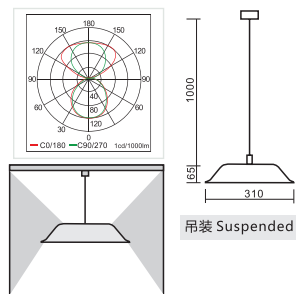

订货型号	灯具尺寸	流明 / 功率	包装尺寸	毛重
Item No	L*W*H(mm)	Lumen/Power	Carton Size(mm)	G.W.Kg/ctn
T5				
809S.T5428P	1206*310*65	T5 4*28W	2/1245*350*195	12.5
809S.T5454P	1206*310*65	T5 4*54W	2/1245*350*195	12.5
LED				
809S.LED416	1206*310*65	LED 1*16W	2/1245*350*195	12.5

811S Series

产品描述

可悬挂式或吸顶式LED/T5下射灯灯具，主题铝合金结构。设计合理的热导出技术，有效确保了灯具最大光输出持续性。811系列属于基础型产品，可申请配置Y型连接件，首尾连接做直线或方框造型，干脆利落的外形线条可以满足不同大小的空间照明需求。

Suspended or Ceiling mounted LED/T5 lamps with direct light, aluminum alloy as main body material. 811 Series belongs to basic product, "Y" shape connectors can be applied to do linear combination or square frame combination. Simple shape of lamps can meet different sizes space illumination demands.

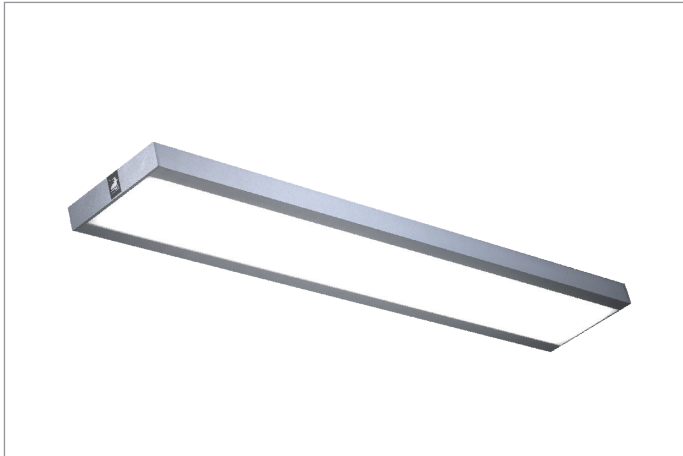

材质与工艺

照明方式	下射光
光源类型	LED 选用高亮度 SMD 光源, 可选 / T5 (G5)
显色性	常规 CRI ≥ 80, 可定制 CRI ≥ 90
色温	常规 3000K, 4000K, 6500K, 可定制 5000K
驱动	常规配高转换率驱动, 可另选配调光 0-10V、可控硅调光、DALI 调光
其他功能	亦可选配应急装置和多功能传感器
灯体材料	优质阳极氧化铝 (6063 合金) 常规烤漆哑白, 亦可定制颜色
面罩类型	乳白光扩散罩, 透光率高, 出光均匀
端盖	ABS 工程塑料注塑成型, 常规烤漆哑白, 亦可定制颜色
IP 指数	20
组合类型	LED 模组系统可实现不间断无阴影连续光带
安装类型	通过不同的安装配件可实现 S- 吊线、C- 吸顶

Material & technology

Light distribution	Direct Light
Light source	High brightness SMD LED, or T5 (G5)
Color rendering	CRI ≥ 80, can customize CRI ≥ 90
CCT	3000K, 4000K, 6500K, can customize 5000K
Driver	Equipped with high conversion rate driver, optional with 0-10V dimming, DALI dimming, SCR dimming
Other functions	Optional with emergency kits and multifunction sensor
Lamp material	High grade anodizing aluminum (6063 Alloy), painted with White, can customize other color
Diffuser	Opal prismatic diffuser with high transmittance and uniformity light
End caps material	ABS
IP	20
Connection	Can make shadowless continuous lighting system
Installation	S-Suspended, C-Ceiling mounted

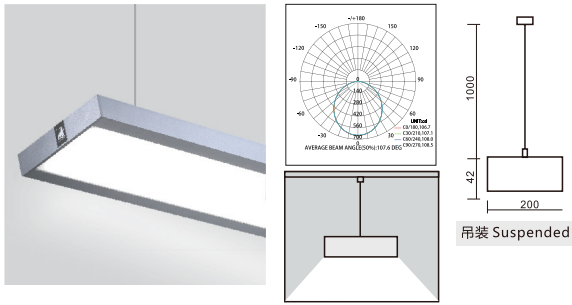

订货型号 Item No	灯具尺寸 L*W*H(mm)	流明 / 功率 Lumen/Power	包装尺寸 Carton Size(mm)	毛重 G.W.Kg/ ctn
Low Power				
811S.H240W	2340*200*42	8000Lm/80W	4/2465*290*235	32.5
811S.H225W	1470*200*42	5000Lm/50W	4/1560*290*235	20.5
811S.H220W	1180*200*42	4000Lm/40W	4/1260*290*235	15.5
Medium Power				
811S.C256W	2340*200*42	11200Lm/112W	4/2465*290*235	32.5
811S.C235W	1470*200*42	7000Lm/70W	4/1560*290*235	20.5
811S.C228W	1180*200*42	5600Lm/56W	4/1260*290*235	15.5
High Power				
811S.2C276W	2340*200*42	21280Lm/152W	4/2465*290*235	32.5
811S.2C247W	1470*200*42	13160Lm/94W	4/1560*290*235	20.5
811S.2C238W	1180*200*42	10640Lm/76W	4/1260*290*235	15.5

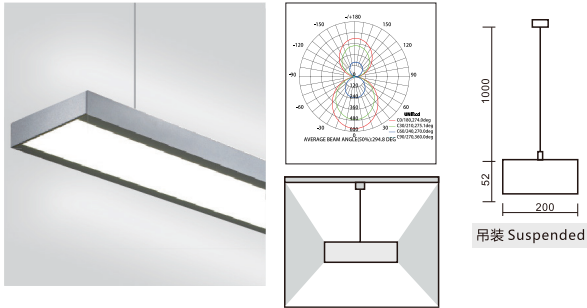

订货型号 Item No	灯具尺寸 L*W*H(mm)	流明 / 功率 Lumen/Power	包装尺寸 Carton Size(mm)	毛重 G.W.Kg/ ctn
Low Power				
811-2S.H140/H240W	2340*200*52	12000Lm/120W	4/2465*290*235	32.5
811-2S.H125/H225W	1470*200*52	7500Lm/75W	4/1560*290*235	20.5
811-2S.H120/H220W	1180*200*52	6000Lm/60W	4/1260*290*235	15.5
Medium Power				
811-2S.C156/C256W	2340*200*52	16800Lm/168W	4/2465*290*235	32.5
811-2S.C135/C235W	1470*200*52	10500Lm/105W	4/1560*290*235	20.5
811-2S.C128/C228W	1180*200*52	8400Lm/84W	4/1260*290*235	15.5

也可以订制分开控制开关 灯体尺寸不变

光源类型 Light Type : SMD

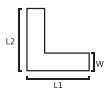
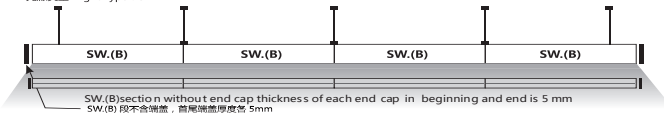

订货型号 Item No	灯具长度 L(mm)	流明 / 功率 Lumen/Power
Low Power		
811SW.H210W(L)	340*440	2000Lm/20W
Medium Power		
811SW.C214W(L)	340*440	2800Lm/28W
High Power		
811SW.2C219W(L)	340*440	5320Lm/38W

订货型号 Item No	灯具长度 L(mm)	流明 / 功率 Lumen/Power
Low Power		
811SW.H240W(A/B)	2335/2330	8000Lm/80W
811SW.H225W(A/B)	1465/1460	5000Lm/50W
811SW.H220W(A/B)	1175/1170	4000Lm/40W
Medium Power		
811SW.C256W(A/B)	2335/2330	11200Lm/112W
811SW.C235W(A/B)	1465/1460	7000Lm/70W
811SW.C228W(A/B)	1175/1170	5600Lm/56W
High Power		
811SW.2C276W(A/B)	2335/2330	21280Lm/152W
811SW.2C247W(A/B)	1465/1460	13160Lm/94W
812SW.2C238W(A/B)	1175/1170	10640Lm/76W

光源类型 Light Type : SMD

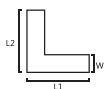
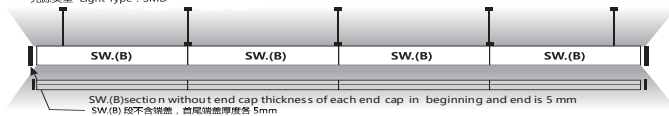

订货型号 Item No	灯具长度 L(mm)	流明 / 功率 Lumen/Power
Low Power		
811-2SW.H210W(L)	340*440	2000Lm/20W
Medium Power		
811S-2W.C214W(L)	340*440	2800Lm/28W
High Power		
811S-2W.2C219W(L)	340*440	5320Lm/38W

订货型号 Item No	灯具长度 L(mm)	流明 / 功率 Lumen/Power
Low Power		
811-2SW.H140/H240W(A/B)	2335/2330	12000Lm/120W
811-2SW.H125/H225W(A/B)	1465/1460	7500Lm/75W
811-2SW.H120/H220W(A/B)	1175/1170	6000Lm/60W
Medium Power		
811-2SW.C156/C256W(A/B)	2335/2330	16800Lm/168W
811-2SW.C135/C235W(A/B)	1465/1460	10500Lm/105W
811-2SW.C128/C228W(A/B)	1175/1170	8400Lm/84W
High Power		
811-2SW.2C176/2C276W(A/B)	2335/2330	31920Lm/228W
811-2SW.2C147/2C247W(A/B)	1465/1460	19740Lm/141W
812-2SW.2C138/2C238W(A/B)	1175/1170	15960Lm/114W

812 Series

产品描述

可悬挂式或吸顶式LED/T5下射灯具，主题铝合金结构。设计合理的热导出技术，有效确保了灯具最大光输出持续性。812系列属于基础型产品，可申请配置Y型连接件，首尾连接做直线或方框造型，干脆利落的外形线条可以满足不同大小的空间照明需求。

Suspended or Ceiling mounted LED/T5 lamps with direct light, aluminum alloy as main body material. 812 Series belongs to basic product, "Y" shape connectors can be applied to do linear combination or square frame combination. Simple shape of lamps can meet different sizes space illumination demands.



材质与工艺

照明方式	下射光
光源类型	LED 选用高亮度 SMD 光源, 可选 / T5 (G5)
显色性	常规 CRI ≥ 80, 可定制 CRI ≥ 90
色温	常规 3000K, 4000K, 6500K, 可定制 5000K
驱动	常规配高转换率驱动, 可另选配调光 0-10V、可控硅调光、DALI 调光
其他功能	亦可选配应急装置和多功能传感器
灯体材料	优质阳极氧化铝 (6063 合金) 常规烤漆哑白, 亦可定制颜色
面罩类型	乳白光扩散罩, 透光率高, 出光均匀
端盖	ABS 工程塑料注塑成型, 常规烤漆哑白, 亦可定制颜色
IP 指数	20
组合类型	LED 模组系统可实现不间断无阴影连续光带
安装类型	通过不同的安装配件可实现 S- 吊线、C- 吸顶

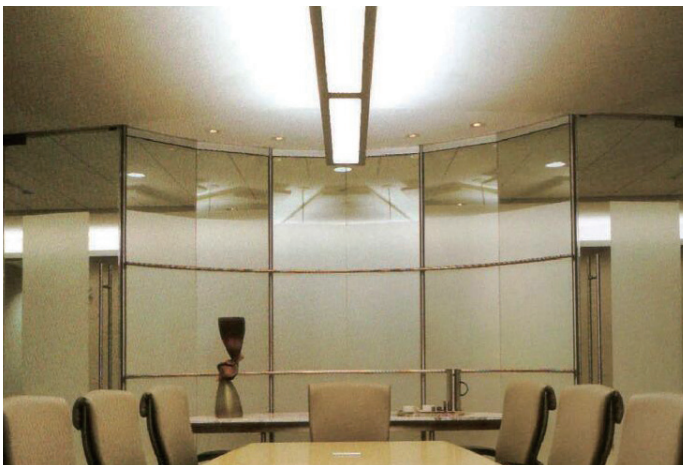

Material & technology

Light distribution	Direct Light
Light source	High brightness SMD LED, or T5 (G5)
Color rendering	CRI ≥ 80, can customize CRI ≥ 90
CCT	3000K, 4000K, 6500K, can customize 5000K
Driver	Equipped with high conversion rate driver, optional with 0-10V dimming, DALI dimming, SCR dimming
Other functions	Optional with emergency kits and multifunction sensor
Lamp material	High grade anodizing aluminum (6063 Alloy), painted with White, can customize other color
Diffuser	Opal prismatic diffuser with high transmittance and uniformity light
End caps material	ABS
IP	20
Connection	Can make shadowless continuous lighting system
Installation	S-Suspended, C-Ceiling mounted

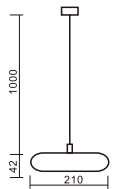
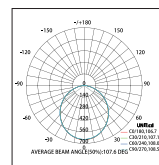

吊装 Suspended

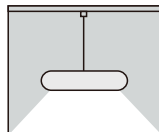

订货型号	灯具尺寸	流明 / 功率	包装尺寸	毛重
Item No	L*W*H(mm)	Lumen/Power	Carton Size(mm)	G.W.Kg/ctn
Low Power				
812S.H240W	2340*210*42	8000Lm/80W	4/2465*290*235	32.5
812S.H225W	1470*210*42	5000Lm/50W	4/1560*290*235	20.5
812S.H220W	1180*210*42	4000Lm/40W	4/1260*290*235	15.5
Medium Power				
812S.C256W	2340*210*42	11200Lm/112W	4/2465*290*235	32.5
812S.C235W	1470*210*42	7000Lm/70W	4/1560*290*235	20.5
812S.C228W	1180*210*42	5600Lm/56W	4/1260*290*235	15.5
High Power				
812S.2C276W	2340*210*42	21280Lm/152W	4/2465*290*235	32.5
812S.2C247W	1470*210*42	13160Lm/94W	4/1560*290*235	20.5
812S.2C238W	1180*210*42	10640Lm/76W	4/1260*290*235	15.5

607 Series

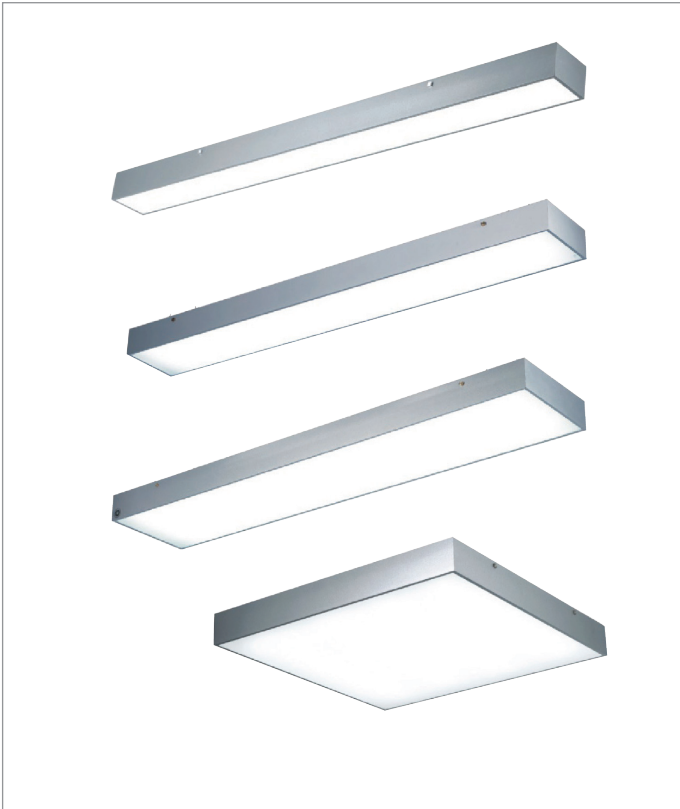

材质与工艺

照明方式	下射光
光源类型	LED 选用高亮度 SMD 光源, 可选 / T5 (G5)
显色性	常规 CRI ≥ 80, 可定制 CRI ≥ 90
色温	常规 3000K, 4000K, 6500K, 可定制 5000K
驱动	常规配高转换率驱动, 可另选配调光 0-10V、可控硅调光、DALI 调光
其他功能	亦可选配应急装置和多功能传感器
灯体材料	优质阳极氧化铝 (6063 合金) 常规烤漆哑白, 亦可定制颜色
面罩类型	PMMA 亚克力罩, 透光率高, 出光均匀
端盖	ABS 工程塑料注塑成型, 常规烤漆哑白, 亦可定制颜色
IP 指数	20
组合类型	另购配件可单灯 90° /180°连接
安装类型	通过不同的安装配件可实现 S- 吊线、C- 吸顶安装、R- 铝方通安装

Material & technology

Light distribution	Direct Light
Light source	High brightness SMD LED, or T5 (G5)
Color rendering	CRI ≥ 80, can customize CRI ≥ 90
CCT	3000K, 4000K, 6500K, can customize 5000K
Driver	Equipped with high conversion rate driver, optional with 0-10V dimming, DALI dimming, SCR dimming
Other functions	Optional with emergency kits and multifunction sensor
Lamp material	High grade anodizing aluminum (6063 Alloy), painted with White, can customize other color
Diffuser	Opal PMMA diffuser
End caps material	ABS
IP	20
Connection	The luminaries can be connected with end cap in 90° /180°, the connectors need to be ordered separately
Installation	S-Suspended, C-Ceiling mounted

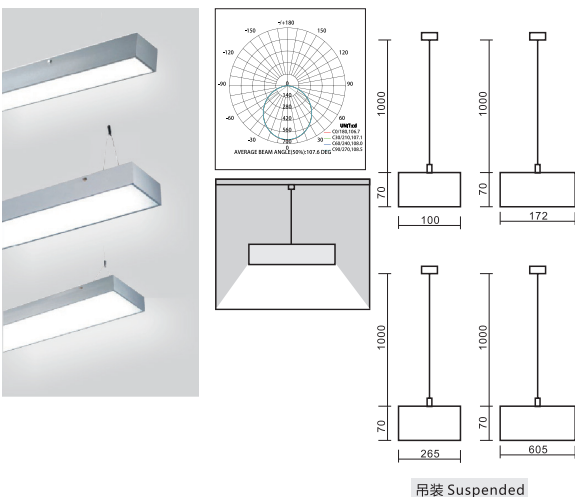

订货型号	灯具尺寸	流明 / 功率	包装尺寸	毛重
Item No	L*W*H(mm)	Lumen/Power	Carton Size(mm)	G.W.Kg/ctn
Low Power				
607S.F125P	1485*100*70	2500Lm/25W	4/1545*450*170	14.5
607S.F120P	1196*100*70	2000Lm/20W	4/1245*450*170	12
607S.F225P	1485*172*70	5000Lm/50W	4/1545*450*240	18.5
607S.F220P	1196*172*70	4000Lm/40W	4/1245*450*240	15.5
607S.F325P	1485*265*70	7500Lm/75W	4/1545*460*320	26.5
607S.F320P	1196*265*70	6000Lm/60W	4/1245*460*320	21
607S.H610P	600*605*70	6000Lm/60W	2/670*670*240	12.5
Medium Power				
607S.A135P	1485*100*70	3500Lm/35W	4/1545*450*170	14.5
607S.A128P	1196*100*70	2800Lm/28W	4/1245*450*170	12
607S.A235P	1485*172*70	7000Lm/70W	4/1545*450*240	18.5
607S.A228P	1196*172*70	5600Lm/56W	4/1245*450*240	15.5
607S.A335P	1485*265*70	10500Lm/105W	4/1545*460*320	26.5
607S.A328P	1196*265*70	8400Lm/84W	4/1245*460*320	21
607S.C614P	600*605*70	8400Lm/84W	2/670*670*240	12.5

610 Series

产品描述

可悬挂式或壁装T5上下射灯灯具，主题铝合金结构，专为现代办公照明设计，体现雄宇品牌的设计风格。610系列配有专属配套610W壁灯，使照明在最大限度上配合视觉需求，创建出极富个性的空间照明需求，使照明在最大限度上拉升整体空间的视觉效果。

Suspended or Wall mounted T5 lamps with direct/indirect light, aluminum alloy as main body material, designed for office buildings. 610 series can be used for 610W wall lamp, which can ensure the lighting meeting the visual demands and create highly personalized space illumination demands.

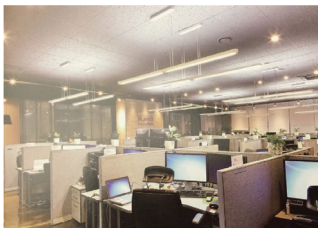
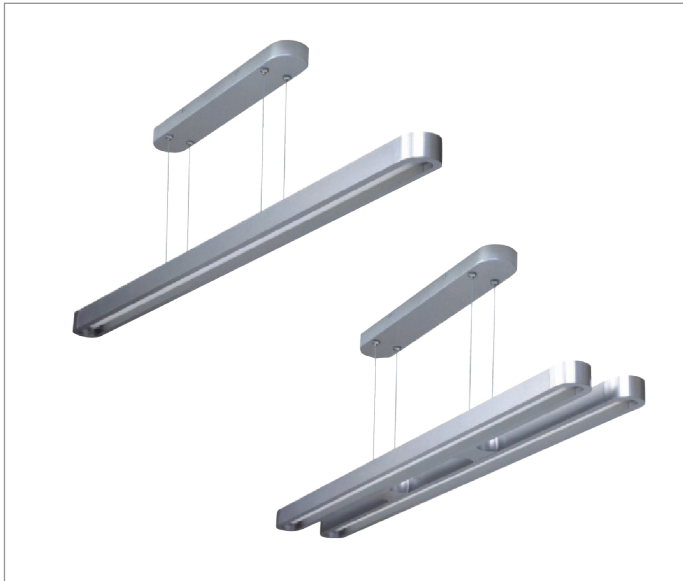

材质与工艺

照明方式	上下射光
光源类型	T5 (G5)
灯体材料	优质阳极氧化铝 (6063 合金) 常规烤漆哑白, 亦可定制颜色
面罩类型	乳白成型面罩
端盖	ABS 工程塑料注塑成型, 常规烤漆哑白, 亦可定制颜色
IP 指数	20
安装类型	S- 吊线、W- 壁灯

Material & technology

Light distribution	Direct/Indirect light
Light source	T5 (G5)
Lamp material	High grade anodizing aluminum (6063 Alloy), painted with White, can customize other color
Diffuser	Opal Diffuser
End caps material	ABS
IP	20
Installation	S-Suspended, W-wall mounted

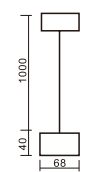
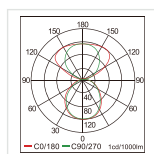

吊装 Suspended

订货型号	灯具尺寸	流明 / 功率	包装尺寸	毛重
Item No	L*W*H(mm)	Lumen/Power	Carton Size(mm)	G.W.Kg/ctn
T5				
610S.T5128E	1205*68*40	T5 1*28W	4/1245*180*280	10.4
LED				
610S.LED116E	1205*68*40	LED 1*16W	4/1246*180*280	14

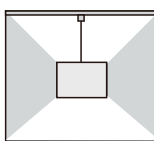

吊装 Suspended

订货型号	灯具尺寸	流明 / 功率	包装尺寸	毛重
Item No	L*W*H(mm)	Lumen/Power	Carton Size(mm)	G.W.Kg/ctn
T5				
610SH.T5228E	1205*185*40	T5 2*28W	4/1245*295*280	17
LED				
610SH.LED216E	1205*185*40	LED 2*16W	4/1246*295*280	17

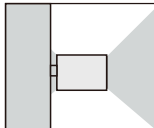
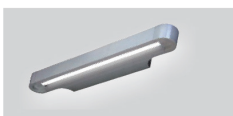

壁装 Wall mounted

订货型号	灯具尺寸	流明 / 功率	包装尺寸	毛重
Item No	L*W*H(mm)	Lumen/Power	Carton Size(mm)	G.W.Kg/ctn
T5				
610W.T5128E	1204*110*40	T5 1*28W	4/1245*140*280	9.3
610W.T5121E	900*110*40	T5 1*21W	4/1245*140*280	7.6
610W.T5114E	600*110*40	T5 1*14W	4/1245*140*280	6

611/617 Series

产品描述

可悬挂式或吸顶嵌入式LED/T5下射灯具，灯具高度70MM适合B/C款模组，主体铝合金结构。设计合理的热导出技术，有效确保了灯具最大光输出持续性。使照明在最大限度上配合视觉需求，创建出极富个性的空间照明需求

Suspended, Ceiling mounted or Recessed LED/T5 lamps with direct light, with lamp height of 70mm which using C type led module, aluminum alloy as main body material. which can ensure the lighting meeting the visual demands and create highly personalized space illumination demands.

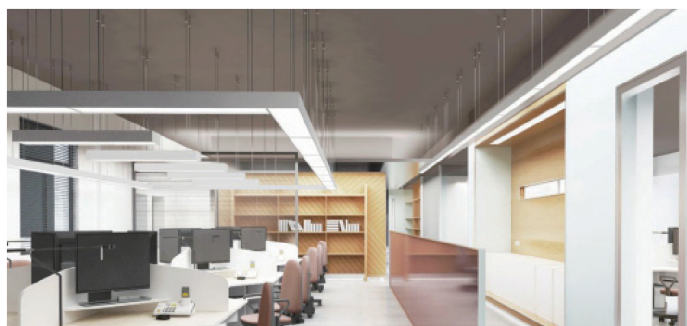

材质与工艺

照明方式	下射光
光源类型	LED 选用高亮度 SMD 光源, 可选 / T5 (G5)
显色性	常规 CRI ≥ 80, 可定制 CRI ≥ 90
色温	常规 3000K, 4000K, 6500K, 可定制 5000K
驱动	常规配高转换率驱动, 可另选配调光 0-10V、可控硅调光、DALI 调光
其他功能	亦可选配应急装置和多功能传感器
灯体材料	优质阳极氧化铝 (6063 合金) 常规烤漆哑白, 亦可定制颜色
面罩类型	PMMA 亚克力罩, 透光率高, 出光均匀
端盖	ABS 工程塑料注塑成型, 常规烤漆哑白, 亦可定制颜色
IP 指数	20
组合类型	另购配件可单灯 90° /180°连接
安装类型	通过不同的安装配件可实现 S- 吊线、C- 吸顶、R- 嵌入、R- 铝方通安装

Material & technology

Light distribution	Direct Light
Light source	High brightness SMD LED, or T5 (G5)
Color rendering	CRI ≥ 80, can customize CRI ≥ 90
CCT	3000K, 4000K, 6500K, can customize 5000K
Driver	Equipped with high conversion rate driver, optional with 0-10V dimming, DALI dimming, SCR dimming
Other functions	Optional with emergency kits and multifunction sensor
Lamp material	High grade anodizing aluminum (6063 Alloy), painted with White, can customize other color
Diffuser	Opal PMMA diffuser
End caps material	ABS
IP	20
Connection	The luminaries can be connected with end cap in 90° /180°, the connectors need to be ordered separately
Installation	S-Suspended, C-Ceiling mounted, R-Recessed without trim

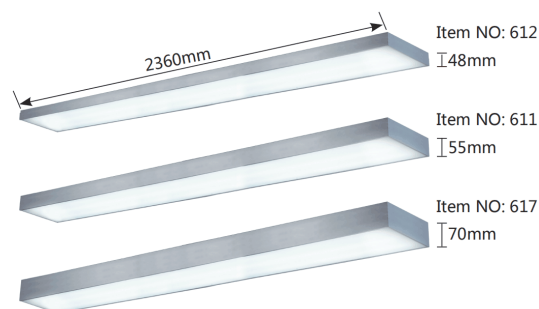

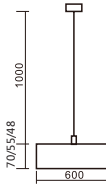
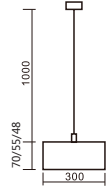
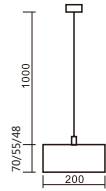
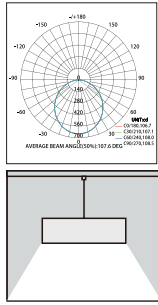
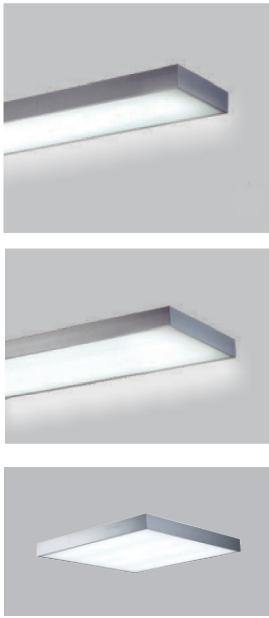

吊装 Suspended

订货型号	灯具尺寸	流明 / 功率	包装尺寸	毛重
Item No	L*W*H(mm)	Lumen/Power	Carton Size(mm)	G.W.Kg/ctn
Low Power				
617S.H220P	1200*200*70	4000Lm/40W	4/1260*450*240	17.5
617S.H225P	1500*200*70	5000Lm/50W	4/1560*450*240	22
617S.H320P	1200*300*70	6000Lm/60W	4/1260*460*335	24.5
617S.H325P	1500*300*70	7500Lm/75W	4/1560*460*335	31
617S.H610P	600*600*70	6000Lm/60W	2/640*640*240	13.5
617S.H620P	1200*600*70	12000Lm/120W	2/1260*640*240	24
Medium Power				
617S.C228P	1200*200*70	5600Lm/56W	4/1260*450*240	17.5
617S.C235P	1500*200*70	7000Lm/70W	4/1560*450*240	22
617S.C328P	1200*300*70	8400Lm/84W	4/1260*460*335	24.5
617S.C335P	1500*300*70	10500Lm/105W	4/1560*460*335	31
617S.C614P	600*600*70	8400Lm/84W	2/640*640*240	13.5
617S.C628P	1200*600*70	16800Lm/168W	2/1260*640*240	24

订货型号	灯具尺寸	流明 / 功率	包装尺寸	毛重
Item No	L*W*H(mm)	Lumen/Power	Carton Size(mm)	G.W.Kg/ctn
Low Power				
611S.K220P	1200*200*55	4000Lm/40W	4/1260*450*240	17.5
611S.K225P	1500*200*55	5000Lm/50W	4/1560*450*240	22
611S.K320P	1200*300*55	6000Lm/60W	4/1260*460*335	24.5
611S.K325P	1500*300*55	7500Lm/75W	4/1560*460*335	31
611S.K610P	600*600*55	6000Lm/60W	2/640*640*240	13.5
611S.K620P	1200*600*55	12000Lm/120W	2/1260*640*240	24
Medium Power				
611S.K228P	1200*200*55	5600Lm/56W	4/1260*450*240	17.5
611S.K235P	1500*200*55	7000Lm/70W	4/1560*450*240	22
611S.K328P	1200*300*55	8400Lm/84W	4/1260*460*335	24.5
611S.K335P	1500*300*55	10500Lm/105W	4/1560*460*335	31
611S.K614P	600*600*55	8400Lm/84W	2/640*640*240	13.5
611S.K628P	1200*600*55	16800Lm/168W	2/1260*640*240	24

612R-H:48mm

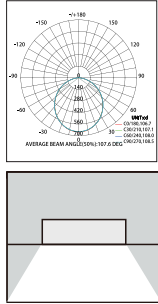
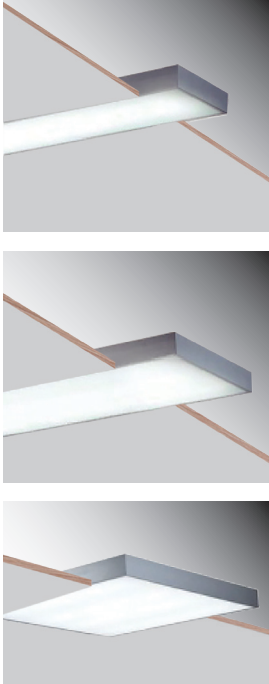

无边嵌装 Recessed without trim



无边嵌装 Recessed without trim



无边嵌装 Recessed without trim

订货型号	灯具尺寸	流明 / 功率	包装尺寸	毛重
Item No	L*W*H(mm)	Lumen/Power	Carton Size(mm)	G.W.Kg/ctn
Low Power				
611R.K220P	1200*200*55	4000Lm/40W	4/1260*450*240	17.5
611R.K225P	1500*200*55	5000Lm/50W	4/1560*450*240	22
611R.K320P	1200*300*55	6000Lm/60W	4/1260*460*335	24.5
611R.K325P	1500*300*55	7500Lm/75W	4/1560*460*335	31
611R.K610P	600*600*55	6000Lm/60W	2/640*640*240	13.5
611R.K620P	1200*600*55	12000Lm/120W	2/1260*640*240	24
Medium Power				
611R.K228P	1200*200*55	5600Lm/56W	4/1260*450*240	17.5
611R.K235P	1500*200*55	7000Lm/70W	4/1560*450*240	22
611R.K328P	1200*300*55	8400Lm/84W	4/1260*460*335	24.5
611R.K335P	1500*300*55	10500Lm/105W	4/1560*460*335	31
611R.K614P	600*600*55	8400Lm/84W	2/640*640*240	13.5
611R.K628P	1200*600*55	16800Lm/168W	2/1260*640*240	24

612R-H:48mm

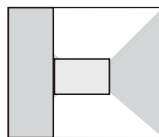
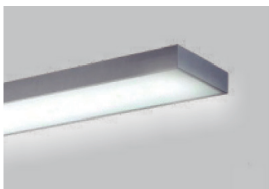

壁装 Wall mounted

订货型号	灯具尺寸	流明 / 功率	包装尺寸	毛重
Item No	L*W*H(mm)	Lumen/Power	Carton Size(mm)	G.W.Kg/ctn
Low Power				
611W.F220P	1186*212*55	4000Lm/40W	4/1260*450*240	17.5
611W.F215P	896*212*55	3000Lm/30W	4/960*450*240	13
611W.F210P	606*212*55	2000Lm/20W	4/670*450*240	10

612R-H:48mm

301/302/303/305 Series



材质与工艺

照明方式	下射光
光源类型	LED 选用高亮度 SMD 光源 SMD 2835 LED Strip 采用 8MM PCB 双面柔性线路板。低功率为每米 60 珠，每 10CM 为一个剪口；中功率为每米 120 珠，每 5CM 为一个剪口；确保使用的便利性
显色性	常规 CRI ≥ 80, 可定制 CRI ≥ 90
色温	常规 3000K, 4000K, 6500K, 可定制 5000K
灯体材料	优质阳极氧化铝 (6063 合金) 常规烤漆银色, 亦可定制颜色
面罩类型	乳白光扩散罩, 透光率高, 出光均匀
端盖	ABS 工程塑料注塑成型, 常规烤漆银色, 亦可定制颜色
IP 指数	20
安装类型	无边嵌入式安装

Material & technology

Light distribution	Direct Light
Light source	SMD 2835 LED strip, adopt 8mm width PCB, double-sided flexible circuit board and high quality chip. Low power has SMD 60pcs/m, each 100mm as unit length; medium power has SMD 120pcs/m, each 50mm as unit length, to ensure the convenience of using.
Color rendering	CRI ≥ 80, can customize CRI ≥ 90
CCT	3000K, 4000K, 6500K, can customize 5000K
Lamp material	High grade anodizing aluminum (6063 Alloy), painted with Glossy Silver, can customize other color
Diffuser	Opal prismatic diffuser with high transmittance and uniformity light
End caps material	ABS
IP	20
Installation	R-Recessed without trim

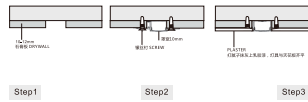
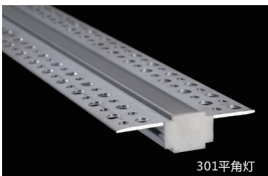

订货型号	灯具尺寸	流明 / 功率	包装尺寸	毛重
Item No	L*W*H(mm)	Lumen/Power	Carton Size(mm)	G.W.Kg/ctn
Low Power				
301R.L130W	2500*62*16	3000Lm/30W	20/2540*345*165	60smd/m
Medium Power				
301R.M148W	2500*62*16	4800Lm/48W	20/2540*345*165	120smd/m

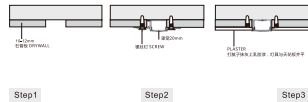

订货型号	灯具尺寸	流明 / 功率	包装尺寸	毛重
Item No	L*W*H(mm)	Lumen/Power	Carton Size(mm)	G.W.Kg/ctn
Low Power				
302R.L130W	2500*72*16	3000Lm/30W	20/2540*345*165	60smd/m
Medium Power				
302R.M148W	2500*72*16	4800Lm/48W	20/2540*345*165	120smd/m

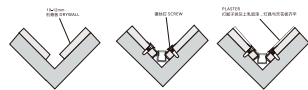
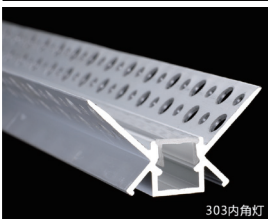

订货型号	灯具尺寸	流明 / 功率	包装尺寸	毛重
Item No	L*W*H(mm)	Lumen/Power	Carton Size(mm)	G.W.Kg/ctn
Low Power				
303R.L130W	2500*47*26	3000Lm/30W	20/2540*275*235	60smd/m
Medium Power				
303R.M148W	2500*47*26	4800Lm/48W	20/2540*275*235	120smd/m

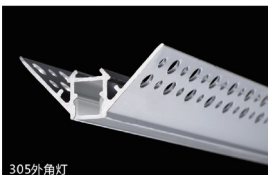

订货型号	灯具尺寸	流明 / 功率	包装尺寸	毛重
Item No	L*W*H(mm)	Lumen/Power	Carton Size(mm)	G.W.Kg/ctn
Low Power				
305R.L130W	2500*55*24	3000Lm/30W	20/2540*290*215	60smd/m
Medium Power				
305R.M148W	2500*55*24	4800Lm/48W	20/2540*290*215	120smd/m

611F1 Series

产品描述

LED落地灯上下射光，主体铝合金结构，专为现代办公照片设计。设计合理的热导出技术，有效确保了灯具最大光输出持续性。使照明在最大限度上配合视觉需求，创建出极富个性的空间照明需求

LED floor lamp with direct/indirect light, aluminum alloy as main body material. which can ensure the lighting meeting the visual demands and create highly personalized space illumination demands.



材质与工艺

照明方式	上下射光 / 下射光
光源类型	LED 选用高亮度 SMD 光源，可选 / T5 (G5)
显色性	常规 CRI ≥ 80, 可定制 CRI ≥ 90
色温	常规 3000K, 4000K, 6500K, 可定制 5000K
驱动	常规配高转换率驱动，可另选配调光 0-10V、可控硅调光、DALI 调光
其他功能	亦可选配应急装置和多功能传感器
灯体材料	优质阳极氧化铝 (6063 合金) 常规烤漆哑白，亦可定制颜色
面罩类型	PMMA 亚克力罩，透光率高，出光均匀
端盖	ABS 工程塑料注塑成型，常规烤漆哑白，亦可定制颜色
IP 指数	20
安装类型	F- 落地灯， T- 桌灯

Material & technology

Light distribution	Direct/Indirect Light, or Direct Light
Light source	High brightness SMD LED, or T5 (G5)
Color rendering	CRI ≥ 80, can customize CRI ≥ 90
CCT	3000K, 4000K, 6500K, can customize 5000K
Driver	Equipped with high conversion rate driver, optional with 0-10V dimming, DALI dimming, SCR dimming
Other functions	Optional with emergency kits and multifunction sensor
Lamp material	High grade anodizing aluminum (6063 Alloy), painted with White, can customize other color
Diffuser	Opal PMMA diffuser
End caps material	ABS
IP	20
Installation	F-Floor Lamp, T-Table Lamp



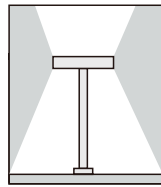
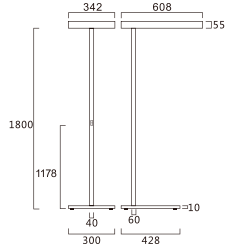
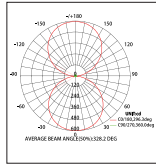

订货型号	灯具尺寸	流明 / 功率	包装尺寸	毛重
Item No	L*W*H(mm)	Lumen/Power	Carton Size(mm)	G.W.Kg/ ctn
Low Power				
611F1.F410P	Head:608*342*55	4000Lm/40W	4/630*350*385	14.5
	Pole:1800*40*60	4000Lm/40W	4/1960*195*130	11
	Base:428*300*10	4000Lm/40W	2/460*330*14	20.5
Medium Power				
611F1.A414P	Head:608*342*55	5600Lm/56W	4/630*350*385	14.5
	Pole:1800*40*60	5600Lm/56W	4/1960*195*130	11
	Base:428*300*10	5600Lm/56W	2/460*330*14	20.5
High Power				
611F1.2A419P	Head:608*342*55	10640Lm/76W	4/630*350*385	14.5
	Pole:1800*40*60	10640Lm/76W	4/1960*195*130	11
	Base:428*300*10	10640Lm/76W	2/460*330*14	20.5

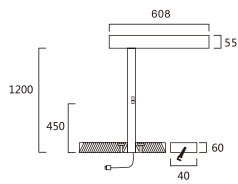
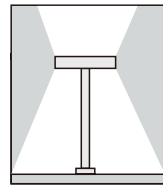
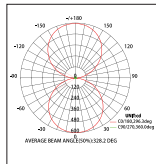

订货型号	灯具尺寸	流明 / 功率	包装尺寸	毛重
Item No	L*W*H(mm)	Lumen/Power	Carton Size(mm)	G.W.Kg/ ctn
Low Power				
611T1.F410P	Head:608*342*55	4000Lm/40W	4/630*350*385	14.5
	Pole:1200*40*60	4000Lm/40W	4/1360*195*130	8
Medium Power				
611T1.A414P	Head:608*342*55	5600Lm/56W	4/630*350*385	14.5
	Pole:1200*40*60	5600Lm/56W	4/1360*195*130	8
High Power				
611T1.2A419P	Head:608*342*55	10640Lm/76W	4/630*350*385	14.5
	Pole:1200*40*60	10640Lm/76W	4/1360*195*130	8

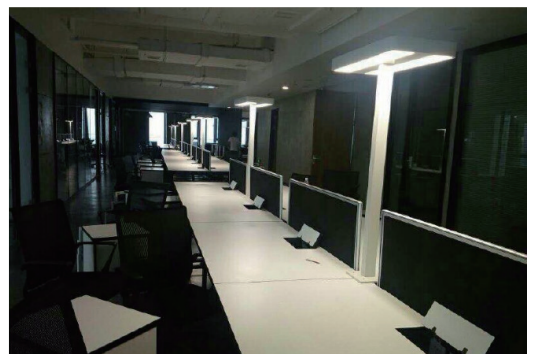

611F2 Series

产品描述

LED落地灯上下射光，主体铝合金结构，专为现代办公照片设计。设计合理的热导出技术，有效确保了灯具最大光输出持续性。使照明在最大限度上配合视觉需求，创建出极富个性的空间照明需求

LED floor lamp with direct/indirect light, aluminum alloy as main body material. which can ensure the lighting meeting the visual demands and create highly personalized space illumination demands.



材质与工艺

照明方式	上下射光 / 下射光
光源类型	LED 选用高亮度 SMD 光源，可选 / T5 (G5)
显色性	常规 CRI ≥ 80, 可定制 CRI ≥ 90
色温	常规 3000K, 4000K, 6500K, 可定制 5000K
驱动	常规配高转换率驱动，可另选配调光 0-10V、可控硅调光、DALI 调光
其他功能	亦可选配应急装置和多功能传感器
灯体材料	优质阳极氧化铝 (6063 合金) 常规烤漆哑白，亦可定制颜色
面罩类型	PMMA 亚克力罩，透光率高，出光均匀
端盖	ABS 工程塑料注塑成型，常规烤漆哑白，亦可定制颜色
IP 指数	20
安装类型	F- 落地灯， T- 桌灯

Material & technology

Light distribution	Direct/Indirect Light, or Direct Light
Light source	High brightness SMD LED, or T5 (G5)
Color rendering	CRI ≥ 80, can customize CRI ≥ 90
CCT	3000K, 4000K, 6500K, can customize 5000K
Driver	Equipped with high conversion rate driver, optional with 0-10V dimming, DALI dimming, SCR dimming
Other functions	Optional with emergency kits and multifunction sensor
Lamp material	High grade anodizing aluminum (6063 Alloy), painted with White, can customize other color
Diffuser	PMMA diffuser
End caps material	ABS
IP	20
Installation	F-Floor Lamp, T-Table Lamp

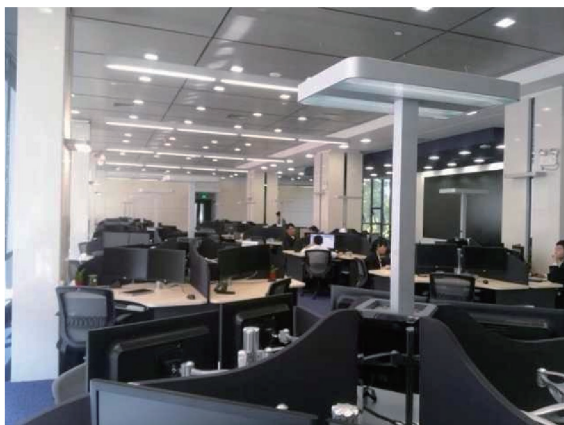

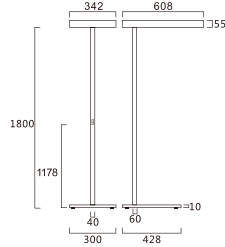
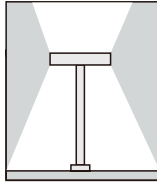
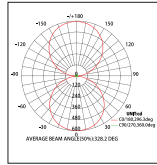

订货型号	灯具尺寸	流明 / 功率	包装尺寸	毛重
Item No	L*W*H(mm)	Lumen/Power	Carton Size(mm)	G.W.Kg/ ctn
Low Power				
611F2.F410P	Head:608*342*55	4000Lm/40W	4/630*350*385	14.5
	Pole:1800*40*60	4000Lm/40W	4/1960*195*130	11
	Base:428*300*10	4000Lm/40W	2/460*330*14	20.5
Medium Power				
611F2.A414P	Head:608*342*55	5600Lm/56W	4/630*350*385	14.5
	Pole:1800*40*60	5600Lm/56W	4/1960*195*130	11
	Base:428*300*10	5600Lm/56W	2/460*330*14	20.5
High Power				
611F2.2A419P	Head:608*342*55	10640Lm/76W	4/630*350*385	14.5
	Pole:1800*40*60	10640Lm/76W	4/1960*195*130	11
	Base:428*300*10	10640Lm/76W	2/460*330*14	20.5

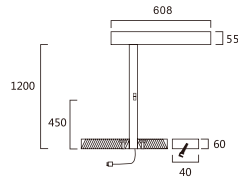
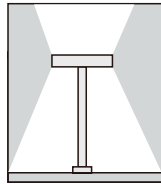
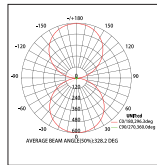

订货型号	灯具尺寸	流明 / 功率	包装尺寸	毛重
Item No	L*W*H(mm)	Lumen/Power	Carton Size(mm)	G.W.Kg/ ctn
Low Power				
611T2.F410P	Head:608*342*55	4000Lm/40W	4/630*350*385	14.5
	Pole:1200*40*60	4000Lm/40W	4/1360*195*130	8
Medium Power				
611T2.A414P	Head:608*342*55	5600Lm/56W	4/630*350*385	14.5
	Pole:1200*40*60	5600Lm/56W	4/1360*195*130	8
High Power				
611T2.2A419P	Head:608*342*55	10640Lm/76W	4/630*350*385	14.5
	Pole:1200*40*60	10640Lm/76W	4/1360*195*130	8

灯具配置

The configuration of lamps and lanterns

灯具打开方式 Lamp opening method



用吸盘打开
Use sucker to
open the diffuser

灯具可定制颜色 Color customize



白色
White

银色
Silver

黑色
Black

金色
Gold

木纹色
Wooden

单灯连接方式（带封盖连接） Single lamps connection with endcaps



“Y” 连接件
Y shape
connector



三角池连接
Triangle three-
way connection



三角两边连接件
Triangle two-way
connection

智能控制选项 Intelligent Control Options

- 调光配置
Dimming
- 应急照明配置
Emergency kit
- 微波传感器
Micro-wave sensor

灯具安装方式 Installation ways



吊线安装
Suspended

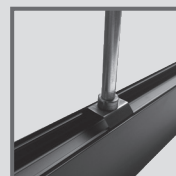

吊杆安装
Rod suspension



吸顶安装
Ceiling mounted



带边嵌入式安装
Recessed with
trim

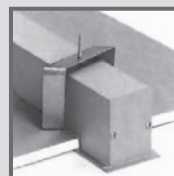

带边嵌入式安装
Recessed with
trim

灯具无暗区连接方式（无封盖） Shadowless connection without endcaps



吊灯无暗区连接
Shadowless connection for
Suspended
lamps

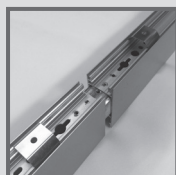

带边嵌入式无暗区连接
Shadowless connection for
recessed with
trim lamps

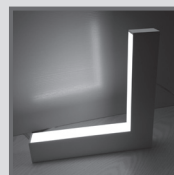

无暗区 90°内连接
Shadowless
connection for
vertical 90°

雄宇线型防眩射灯

LED linear anti-glare spot lights

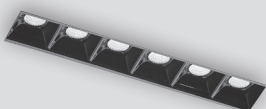

订货型号	灯具尺寸	流明 / 功率	发光角度
Item No	L*W(mm)	Lumen/Power	Beam angle
smd-S	159*30	3W、4W	48°、34°、12°
smd-Y	159*30	5W	48°、34°、12°
smd-R	159*30	6W	48°、34°、12°

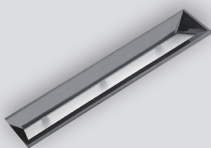

订货型号	灯具尺寸	流明 / 功率	发光角度
Item No	L*W(mm)	Lumen/Power	Beam angle
smd-V	159*30	3W、4W	偏光

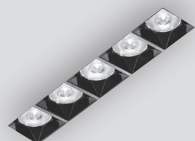

订货型号	灯具尺寸	流明 / 功率	发光角度
Item No	L*W(mm)	Lumen/Power	Beam angle
smd-G	190*38	5W	50°、38°、24°、15°、50*50°、35*75°、75°
smd-2G	190*38	17.5W	50°、38°、24°、15°、50*50°、35*75°、75°



订货型号	灯具尺寸	流明 / 功率	发光角度
Item No	L*W(mm)	Lumen/Power	Beam angle
smd-U	96*20	5W	60°、30°、25°



订货型号	灯具尺寸	流明 / 功率	发光角度
Item No	L*W(mm)	Lumen/Power	Beam angle
smd-2V	133*30	5W	偏光 40° *70°



订货型号	灯具尺寸	流明 / 功率	发光角度
Item No	L*W(mm)	Lumen/Power	Beam angle
smd-2Y	133*30	5W	35°、24°、15°



订货型号	灯具尺寸	流明 / 功率	发光角度
Item No	L*W(mm)	Lumen/Power	Beam angle
smd-X	235*50	5W	45°、30°、15°



订货型号	灯具尺寸	流明 / 功率	发光角度
Item No	L*W(mm)	Lumen/Power	Beam angle
smd-XS	50*50	1W	45°、30°、15°

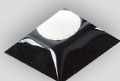

订货型号	灯具尺寸	流明 / 功率	发光角度
Item No	L*W(mm)	Lumen/Power	Beam angle
smd-XR	50*50	1W	45°、30°、15°

所有数据来源于雄宇科技照明，如有任何印刷错误或翻译上的误差，望广大用户谅解。产品设计与规格如有更改，请以实际产品为准，恕不另行通知。部分产品已申请专利，仿冒必究！如有疑问，敬请垂询我公司的销售代表或客户服务代表，或访问我公司的网站以获取更多的信息。

All technical data from Xlongyu Lighting, if there are any typographical errors or translation errors, hope to receive your nice understanding. Any changes of product design or technical specifications, please kindly refer to the actual products and will not notice again. Some products has applied patent, piracy will be punished. Should you have any further queries, please kindly feel free to contact our sales representatives or customer service representatives, or visit our website for more information.